TWENTY-SECOND ISSUE - ANNUAL

BR
513
Y4
1953
n/c

1953 EDITION

Yearbook of American Churches

INFORMATION ON ALL FAITHS IN THE U.S.A.

Edited by BENSON Y. LANDIS, Associate Executive Director
Central Department of Research and Survey

Published by Central Department of Publication and Distribution

National Council of the Churches of Christ in the U.S.A.
297 Fourth Avenue, New York 10, N. Y.

PREVIOUS ISSUES

Year of Publication	*Title*	*Editor*
1916	Federal Council Year Book	H. K. Carroll
1917	Federal Council Year Book	H. K. Carroll
1918	Yearbook of the Churches	C. F. Armitage
1919	Yearbook of the Churches	C. F. Armitage
1920	Yearbook of the Churches	S. R. Warburton
1922	Yearbook of the Churches	E. O. Watson
1923	Yearbook of the Churches	E. O. Watson
1925	Yearbook of the Churches	E. O. Watson
1927	The Handbook of the Churches	B. S. Winchester
1931	The New Handbook of the Churches	Charles Stelzle
1933	Yearbook of American Churches	H. C. Weber
1935	Yearbook of American Churches	H. C. Weber
1937	Yearbook of American Churches	H. C. Weber
1939	Yearbook of American Churches	H. C. Weber
1941	Yearbook of American Churches	B. Y. Landis
1943	Yearbook of American Churches	B. Y. Landis
1945	Yearbook of American Churches	B. Y. Landis
1947	Yearbook of American Churches	B. Y. Landis, G. F. Ketcham
1949	Yearbook of American Churches	G. F. Ketcham
1951	Yearbook of American Churches	G. F. Ketcham
1952	Yearbook of American Churches	B. Y. Landis

Printed in the United States of America

Copyright, 1953, by the National Council of the Churches of Christ in the United States of America

All rights reserved

2

INTRODUCTION

THIS is the 22nd issue of the *Yearbook of American Churches,* a compilation of information on all faiths in the United States. This reference work is now published annually. The year in which it is published is the one that appears on the title page. By making the book an annual it is possible to note the changes of officers that take place yearly, and to make a continuous record of the statistics that are also published every year by numerous religious bodies.

The information on organized religion, and on related organizations in which it is believed that many religious agencies have an interest, consists chiefly of directories and of statistical and historical data.

Among the eleven directories, one is on certain religious bodies in Canada. The largest directory is the one devoted to the religious bodies, or communions, in the United States. An effort is made to record all known denominations, and to report data for those willing to furnish documentary information. A few have declined to furnish information. The names and addresses of these are given, with a note indicating information has been declined. The aim of the Editor is to be inclusive, to expand the coverage, and not to pass judgment on the nature of the program carried on.

The "latest information" on statistics is given under categories of church membership, religious education, clergy, and finance. These figures are compiled for Continental United States, i.e., the 48 states and the District of Columbia, and thus are not always the total official figure published by a given religious body, because some denominations in the U.S. include members in Canada, Alaska, Hawaii, or even in other nations. The purpose in presenting a compilation for Continental U.S. is to provide data comparable with similar tabulations made for many years.

Studies of trends, comparing the latest statistics with those of prior years, are made for the purpose of aiding those who wish to make comparisons.

In all the statistical reports the Editor simply summarizes the official reports made by the statisticians of the religious bodies. This year a special study of ministers' salaries in three bodies, 1939 to 1951, is presented, because there has been a conspicuous lack of national information on the subject.

State and local councils are listed in three sections: those with paid leadership, those with voluntary leadership, and the organizations of church women. It is understood that the local councils of church men are reported under the state and local councils of churches.

The user of this volume deserves a frank word concerning its limitations. A few of the directories do not contain every institution or organization in the United States. They do, however, contain large numbers of organizations believed to be needed in a national listing. There has not been available the staff time required to compile, or the money to print, the names of, say, every institution training clergymen, or every known religious periodical. At present it is not practical to present such lists because of costs of compilation and printing. Our listings have stood the pragmatic tests of many users.

All the information in this book has been supplied generously by

others. It is possible to scrutinize and to check with previous reports the data supplied. Ordinarily, however, it has not been possible to verify these data. If in spite of great care errors have occurred, the Editor will thank the users of the book for corrections which will be made in the next edition.

The compilation and editing of the volume were committed to the Central Department of Research and Survey of the National Council, and the Associate Executive Director of that Department was designated as editor of this volume. Executives and staff members of many units of the Council have shown an interest in the book and have gladly helped in the process of preparation.

BENSON Y. LANDIS
Editor

Highlights

Among the information appearing in this book:

The latest information on church membership in 251 religious bodies in Continental U.S. reveals a total of 92,277,129 persons, a gain of 3,604,-124 persons, or 4.1 per cent, over the total reported a year earlier, a relatively high rate of annual gain when compared with previous compilations. The figures are mainly for 1952.

The number of members of religious bodies is equal to 59 per cent of the population of Continental U.S., the highest proportion ever reported to be on the church rolls of the nation.

There are 285,277 local churches, also the highest number ever reported.

The number of Roman Catholics reported increased 3.5 per cent over the previous year; the number of Protestants increased 3.9 per cent. The estimated population increased 1.7 per cent in the year.

Nine religious bodies reported for the latest compilation, but not for the previous year. These had 335,528 members. Considering only the 242 bodies reporting for both years, the gain in members was 3.7 per cent, still a relatively high rate compared with the annual gains of the past quarter century.

The numbers of the members, in six major groups, are as follows:

Buddhist	73,000
Old Catholic and Polish National Catholic	366,956
Eastern Orthodox	2,353,783
Jewish Congregations	5,000,000
Roman Catholic	30,253,427
Protestant	54,229,963

There are 76 religious bodies having over 50,000 members each, and these reported 90,656,935, or 98.2 per cent of all members. Thus about 2 per cent of the church members are reported by 175 relatively small religious bodies.

A number of the large groups or "families" of religious bodies report memberships as follows:

Baptist (24 bodies)	17,470,111
Eastern Orthodox (21 bodies)	2,353,783
Latter Day Saints (6 bodies)	1,210,336
Lutherans (20 bodies)	6,313,892
Methodist (22 bodies)	11,664,978
Presbyterians (11 bodies)	3,535,171

CONTENTS

Introduction iii

I. The Calendar of the Christian Year 1

Table of Dates Ahead 4

II. Directories

1. Cooperative Organizations, National 5
2. Religious Bodies in the United States 12
3. Religious Bodies in Canada 100
4. Agencies Having Ecumenical Connections 103
5. State and Local Councils
   - A. With Paid Leadership 111
   - B. With Voluntary Leadership 169
   - C. Councils of Church Women 191
6. Theological Seminaries 219
7. Colleges and Universities 224
8. Religious Periodicals 237
9. Service Agencies: Social, Civic, Religious 242

III. Statistical and Historical Section

1. The Latest Information on Membership, Religious Education, Clergy, and Finance 251
2. Some Trends 282
3. Data on Recent Church Developments 285
4. The Scriptures 294
5. Depositories of Church History Material and Sources 300

IV. Index 301

Advertisements 301

I

THE CALENDAR OF THE CHRISTIAN YEAR

1953 - 1954 - 1955 - 1956

"The Christian Year preserves the Personality of religion."
—Phillips Brooks

ADVENT
Season of Expectancy

	1953	1954	1955
1st Sunday in Advent	Nov 29	Nov 28	Nov 27
2nd Sunday in Advent	Dec 6	Dec 5	Dec 4
Universal Bible Sunday	Dec 13	Dec 12	Dec 11
3rd Sunday in Advent	Dec 13	Dec 12	Dec 11
4th Sunday in Advent (Sunday before Christmas)	Dec 20	Dec 19	Dec 18

CHRISTMASTIDE
Season of the Nativity

	1953	1954	1955
Christmas: The Birth of our Lord	Dec 25	Dec 25	Dec 25
Sunday after Christmas	Dec 27	Dec 26	Jan 1 '56
New Year's Eve (Watch Night)	Dec 31	Dec 31	Dec 31

	1954	1955	1956
Festival of the Christening	Jan 1	Jan 1	Jan 1
Second Sunday in Christmastide	Jan 3	Jan 2	———
Twelfth Night: Epiphany Eve	Jan 5	Jan 5	Jan 5
Universal Week of Prayer	Jan 3 to 10	Jan 2 to 9	Jan 1 to 8

EPIPHANY
Season of the Evangel

	1954	1955	1956
Epiphany	Jan 6	Jan 6	Jan 6
1st Sunday after Epiphany	Jan 10	Jan 9	Jan 8
2nd Sunday after Epiphany	Jan 17	Jan 16	Jan 15
Missionary Day			
Church & Economic Life Week	Jan 17 to 23	Jan 16 to 22	Jan 15 to 21
Youth Week	Jan 31 to Feb 7	Jan 30 to Feb 6	Jan 29 to Feb 5
3rd Sunday after Epiphany	Jan 24	Jan 23	Jan 22
4th Sunday after Epiphany	Jan 31	Jan 30	Jan 29
Presentation of Jesus in the Temple	Feb 2	Feb 2	Feb 2
5th Sunday after Epiphany	Feb 7	Feb 6	Feb 5
Race Relations Sunday	Feb 14	Feb 13	Feb 12
6th Sunday after Epiphany	Feb 14	Feb 13	Feb 12
Universal Day of Prayer for Students	Feb 21	Feb 20	Feb 19
Brotherhood Week	Feb 21 to 28	Feb 20 to 27	Feb 19 to 26
7th Sunday after Epiphany	Feb 21	Feb 20	———
The Transfiguration (also Aug. 6)	Feb 28	Feb 20	Feb 12
8th Sunday after Epiphany	Feb 28	———	———

LENT
Season of Renewal

	1954	1955	1956
Ash Wednesday	Mar 3	Feb 23	Feb 15
World Day of Prayer	Mar 5	Feb 25	Feb 17
1st Sunday in Lent	Mar 7	Feb 27	Feb 19
2nd Sunday in Lent	Mar 14	Mar 6	Feb 26
3rd Sunday in Lent	Mar 21	Mar 13	Mar 4
4th Sunday in Lent	Mar 28	Mar 20	Mar 11
The Annunciation	Mar 25	Mar 25	Mar 25
Passion Sunday	Apr 4	Mar 27	Mar 18
Holy Week	Apr 11 to Apr 17	Apr 3 to Apr 9	Mar 25 to Mar 31
Palm Sunday	Apr 11	Apr 3	Mar 25
Maundy Thursday	Apr 15	Apr 7	Mar 29
Good Friday	Apr 16	Apr 8	Mar 30
Easter Eve	Apr 17	Apr 9	Mar 31

EASTERTIDE
Season of the Resurrection

	1954	1955	1956
Easter	Apr 18	Apr 10	Apr 1
1st Sunday after Easter	Apr 25	Apr 17	Apr 8
2nd Sunday after Easter	May 2	Apr 24	Apr 15
3rd Sunday after Easter	May 9	May 1	Apr 22
4th Sunday after Easter	May 16	May 8	Apr 29
May Fellowship Day	May 7	May 6	May 4
Rural Life Sunday	May 23	May 15	May 6
Youth Sunday (One of the Sundays after Easter)			
National Family Week	May 2 to 9	May 1 to 8	May 6 to 13
Festival of the Christian Home (Mother's Day)	May 9	May 8	May 13
Ascension Day	May 27	May 19	May 10
Sunday after Ascension Day	May 30	May 22	May 13
Memorial Day	May 30	May 30	May 30

WHITSUNTIDE
Season of the Holy Spirit and of the Birth and Expansion of the Christian Church

	1954	1955	1956
Whitsunday (Pentecost)	June 6	May 29	May 20
Birth of the Christian Church			
Christian Unity Sunday			
Trinity Sunday	June 13	June 5	May 27
2nd Sunday after Pentecost	June 20	June 12	June 3
Children's Sunday	June 13	June 12	June 10
3rd Sunday after Pentecost	June 27	June 19	June 10
4th Sunday after Pentecost	July 4	June 26	June 17
Nature Sunday	June 27	June 26	June 24
5th Sunday after Pentecost	July 11	July 3	June 24
Independence Sunday	July 4	July 3	July 1
Independence Day	July 4	July 4	July 4

	1954	1955	1956
6th Sunday after Pentecost	July 18	July 10	July 1
7th Sunday after Pentecost	July 25	July 17	July 8
8th Sunday after Pentecost	Aug 1	July 24	July 15
9th Sunday after Pentecost	Aug 8	July 31	July 22
The Transfiguration (also last Sunday in Epiphany)	Aug 6	Aug 6	Aug 6
10th Sunday after Pentecost	Aug 15	Aug 7	July 29
11th Sunday after Pentecost	Aug 22	Aug 14	Aug 5
12th Sunday after Pentecost	———	Aug 21	Aug 12
13th Sunday after Pentecost	———	———	Aug 19

KINGDOMTIDE

Season of the Kingdom of God on Earth

	1953	1954	1955	1956
Festival of Christ the King	Aug 30	Aug 29	Aug 28	Aug 26
Labor Sunday	Sept 6	Sept 5	Sept 4	Sept 2
Labor Day	Sept 7	Sept 6	Sept 5	Sept 3
14th Sunday after Pentecost	Aug 30	Sept 12	Sept 4	Aug 26
15th Sunday after Pentecost	Sept 6	Sept 19	Sept 11	Sept 2
16th Sunday after Pentecost	Sept 13	Sept 26	Sept 18	Sept 9
17th Sunday after Pentecost	Sept 20	Oct 3	Sept 25	Sept 16
18th Sunday after Pentecost	Sept 27	Oct 10	Oct 2	Sept 23
19th Sunday after Pentecost	to Oct 4	to Oct 3	to Oct 2	to Oct 7
Religious Education Week	Sept 27 to Oct 4	Sept 26 to Oct 3	Sept 25 to Oct 2	Sept 30 to Oct 7
20th Sunday after Pentecost	Oct 11	Oct 24	Oct 16	Oct 7
World-Wide Communion	Oct 4	Oct 3	Oct 2	Oct 7
Men & Missions Day	Oct 11	Oct 10	Oct 9	Oct 14
Churchmen's Week	Oct 11 to 18	Oct 10 to 17	Oct 9 to 16	Oct 14 to 21
Laymen's Sunday	Oct 18	Oct 17	Oct 16	Oct 21
21st Sunday after Pentecost	Oct 18	Oct 31	Oct 23	Oct 14
World Order Sunday	Oct 25	Oct 24	Oct 23	Oct 21
World Temperance Day	Oct 25	Oct 31	Oct 30	Oct 28
Reformation Sunday	Nov 1	Oct 31	Oct 30	Oct 28
Reformation Day	Oct 31	Oct 31	Oct 31	Oct 31
22nd Sunday after Pentecost	Oct 25	Nov 7	Oct 30	Oct 21
All Saints' Day	Nov 1	Nov 1	Nov 1	Nov 1
All Souls' Day	Nov 2	Nov 2	Nov 2	Nov 2
World Community Day	Nov 6	Nov 5	Nov 4	Nov 2
23rd Sunday after Pentecost	Nov 1	Nov 14	Nov 6	Oct 28
Stewardship Day	Nov 8	Nov 14	Nov 13	Nov 11
24th Sunday after Pentecost	Nov 8	Nov 21	Nov 13	Nov 4
25th Sunday after Pentecost	Nov 15	Nov 28	Nov 20	Nov 11
26th Sunday after Pentecost	Nov 22	———	Nov 27	Nov 18
27th Sunday after Pentecost	———	———	———	Nov 25
28th Sunday after Pentecost	———	———	———	———
Thanksgiving Sunday	Nov 22	Nov 21	Nov 20	Nov 18
Thanksgiving Day	Nov 26	Nov 25	Nov 24	Nov 22

NOTES:

Harvest Festivals are observed on appropriate Sundays from August through November.

The National Council of Churches suggests an Emphasis Program through 1954, "Christ Calls to Mission and Unity—What Must the Churches Do?"

This Calendar is mainly from an insert for "The Christian Year," a Suggestive Guide for the Worship of the Church, in the Pamphlet Library on Worship published by the National Council of Churches of Christ in the U.S.A., 297 Fourth Ave., New York 10, N. Y. This Calendar, 10 cents each. Special price in quantities.

A TABLE OF DATES AHEAD

The following table indicates when Easter and other important festival days occur during the next few years. It also indicates the number of Sundays during Epiphany and after Pentecost for each year of the period. Easter may come as early as March 22nd or as late as April 25th, thus bringing a wide variation in the number of Sundays included in certain of the Christian seasons.

Year	*Sundays in Epiphany*	*Ash Wednesday*	*Easter*	*Whitsunday*	*Sundays after Pentecost*	*First Sunday in Advent*
1953	6	Feb. 18	Apr. 5	May 24	26	Nov. 29
1954	8	Mar. 3	Apr. 18	June 6	24	Nov. 28
1955	7	Feb. 23	Apr. 10	May 29	25	Nov. 27
1956	6	Feb. 14	Apr. 1	May 20	27	Dec. 2
1957	8	Mar. 6	Apr. 21	June 9	24	Dec. 1
1958	6	Feb. 19	Apr. 6	May 25	26	Nov. 30
1959	5	Feb. 11	Mar. 29	May 17	27	Nov. 29
1960	8	Mar. 2	Apr. 17	June 5	24	Nov. 27

TABLE OF LATIN AND ORTHODOX EASTER DATES

Year	*Latin Easter*	*Orthodox Easter (New Calendar)*
1954	April 18	April 25
1955	April 10	April 17
1956	April 1	May 6
1957	April 21	April 21
1958	April 6	April 13
1959	Mar. 29	May 3
1960	April 17	April 17

II

DIRECTORIES

1. COOPERATIVE ORGANIZATIONS, NATIONAL

NATIONAL COUNCIL OF THE CHURCHES OF CHRIST IN THE UNITED STATES OF AMERICA

GENERAL OFFICERS

President, Bishop William C. Martin.

Vice-Presidents-at-large:
Mrs. Olive Ann Beech.
Rt. Rev. Karl M. Block.
Mr. Jasper E. Crane.
Rev. Robert P. Daniel.
Rev. Hermann N. Morse.
Mrs. Norman Vincent Peale.

Vice-Presidents for the Divisions:
Rev. Earl R. Brown.
Rev. Raymond A. Dudley.
Dr. Arthur S. Flemming.
Rev. Paul C. Payne.

Treasurer, Mr. Charles E. Wilson.

Recording Secretary, Rev. Reuben H. Mueller.

EXECUTIVE PERSONNEL

General Administration

297 4th Ave., New York 10, N. Y.

Gen. Sec., Samuel McCrea Cavert.
Assoc. Gen. Sec., Roy G. Ross.
Adm. Sec. and Dir. Washington Office, Earl F. Adams.
Adm. Sec., Philip C. Landers.
Adm. Sec. and Dir. of Field Adm., J. Quinter Miller.
Adm. Sec., Wilbur C. Parry.
Assoc. Adm. Sec. and Dir. of Budget, H. Leroy Brininger.
Personnel Dir., Helen F. Kindt.
Asst. to Gen. Sec., Mrs. B. Margaret Rieber.

Division of Foreign Missions

156 Fifth Ave., New York 10, N. Y.

Exec. Sec., Luther A. Gotwald.
Assoc. Exec. Sec., Hazel E. Anderson.
Missionary Personnel: Assoc. Sec., E. Bruce Copland.
Business and Finance: Asst. Sec., David M. Stevens.
Joint Office for South Asia and Near East: Acting Exec. Sec., Sue Weddell.
Missionary Research Library: Curator, R. Pierce Beaver.
Far Eastern Joint Office: Exec. Sec., Rowland M. Cross; Assoc. Sec., Wallace C. Merwin.
Africa Committee: Exec. Sec., George W. Carpenter; Assoc. Sec., Clara L. Bentley.
National Council Program Emphasis: Exec. Chmn., A. Russell Stevenson.
Christian Medical Council for Overseas Work: Exec. Sec., Douglas N. Forman.
Associated Missions Medical Office: Dir., J. Horton Daniels; Staff Physicians: Esther B. Ames, Eva S. Weddigen, Logan Holt Roots; Asst. Sec., Edith B. Simon.
Rural Missions Cooperating Committee: Exec. Sec., John H. Reisner; Educ. Sec., Ira W. Moomaw; Technical Assistance Sec., ———.
Committee on World Literacy and Christian Literature: Exec. Sec., Alfred D. Moore; Educ. Sec., Frederick J. Rex.
Committee on Cooperation in Latin America: Assoc. Sec., Helen M. Eklund; Ed. of La Nueva Democracia and Research Consultant, Alberto Rembao.
Radio, Visual Education, and Mass Communication: Assoc. Sec., W. Burton Martin.
Near East Committee: Exec. Sec., ———.

Joint Department of American Communities Overseas
(Administratively related to Division of Foreign Missions)

Exec. Dir., Robbins W. Barstow, 257 4th Ave., New York 10, N. Y.

Division of Home Missions

257 4th Ave., New York 10, N. Y. (except as otherwise stated)

Exec. Secs.: Edith E. Lowry and I. George Nace.
Assoc. Sec., Louisa R. Shotwell.
Asst. Treas., Merle Gripman.
Committee on Migrant Work: Western Supervisor, Dean Collins, 3330 W. Adams Blvd., Los Angeles 18, Calif.; Assoc. Western Supervisor, Mrs. F. E. Shotwell, 3330 W. Adams Blvd., Los Angeles 18, Calif.; Mid-Western Supervisor, William E. Scholes, 79 E. Adams St., Chicago 3, Ill.; Field Rep., Mrs. Monica B. Owen, 79 E. Adams St., Chicago 3, Ill.
Committee on Indian Work: Field Rep., G. E. Lindquist, 7 Winona St., Lawrence, Kans.
Department of Town and Country Church: Exec. Dir., Don F. Pielstick.
Department of the Urban Church: Exec. Dir., William J. Villaume; Assoc. Dir., Joseph W. Merchant.

Division of Christian Life and Work

297 4th Ave., New York 10, N. Y.

Exec. Sec., Roswell P. Barnes.
Assoc. Exec. Sec., C. Arild Olsen.
Department of International Justice and Goodwill: Exec. Dir., Walter W. Van Kirk; Assoc. Exec. Dir., Ernest W. Lefever.
Department of the Church and Economic Life: Exec. Dir., Cameron P. Hall;

Asst. Exec. Dir., Elma Greenwood; Dir. of Studies, A. Dudley Ward.
Department of Racial and Cultural Relations: Exec. Dir., J. Oscar Lee; Assoc. Exec. Dir., Alfred S. Kramer; Assoc. Exec. Dir., William H. Vastine (79 E. Adams St., Chicago 3, Ill.).
Department of Pastoral Services: Exec. Dir., Otis R. Rice; Assoc. Exec. Dir., Paul L. Tilden.
Department of Social Welfare: Exec. Dir., William J. Villaume; Assoc. Exec. Dir., Catherine Lee Wahlstrom.
Department of Worship and the Arts: Exec. Dir., Marvin P. Halverson.
Department of Religious Liberty: Exec. Dir., Claud D. Nelson.

Joint Departments
(Administratively Related to Division of Christian Life and Work)

Joint Department of Evangelism
Exec. Dir., Jesse M. Bader.
Field Sec., H. H. McConnell.
Educational Evangelism (79 E. Adams St., Chicago 3, Ill.); Dir., ————; Assoc. Dir., Alva I. Cox, Jr.
Dir. of University Christian Missions, James L. Stoner.
Dir. of Christian Ministry in National Parks, Warren W. Ost.
Evangelist, Charles B. Templeton.

Joint Department of Stewardship and Benevolence
257 4th Ave., New York 10, N. Y.
Exec. Dir., Thomas K. Thompson; Dir., United Church Canvass, ———.

Division of Christian Education

79 E. Adams St., Chicago 3, Ill., and
257 4th Ave., New York 10, N. Y.
(except as otherwise stated)

Central Administration
Exec. Sec., Gerald E. Knoff (Chicago and New York).
Assoc. Exec. Secretaries: A. L. Roberts and Harry H. Kalas (Chicago), Raymond F. McLain (New York), and Franklin D. Cogswell (New York)
Adm. Asst., Mrs. Orville Smith (Chicago).
Standard Bible Committee: Chmn., Luther A. Weigle (409 Prospect St., New Haven 11, Conn.).

Commission on General Christian Education (Chicago)
Gen. Dir. of Commission and Assoc. Exec. Sec. of Division, A. L. Roberts.
Dept. of Children's Work: Exec. Dir., Alice L. Goddard; Assoc. Exec. Dir., Mary Elizabeth Venable.
Dept. of Youth Work: Exec. Dir., A. Wilson Cheek; Assoc. Exec. Dir., Donald F. Newby; Dir. Soc. Ed., ——.
Dept. of Adult Work: Exec. Dir., Richard E. Lentz.
Dept. of Administration and Leadership: Exec. Dir., W. Randolph Thornton; Assoc. Exec. Dir., Paul King.
Dept. of Curriculum Development: Exec. Dir., Mildred A. Magnuson.
Dept. of Weekday Religious Education: Exec. Dir., Erwin L. Shaver.
Dept. of the English Bible: Exec. Dir., John C. Trever.
Revised Standard Version of the Bible: Adm. Sec., Philip C. Landers.
Dept. of Audio-Visual and Radio Education: Exec. Dir., Pearl Rosser; Assoc. Exec. Dir., Elmer G. Million.
Dept. of Educational Program: Assoc. Exec. Dir., Helen F. Spaulding.
International Journal of Religious Education: Ed., Virgil E. Foster; Ed. Emeritus, Percy R. Hayward; Man. Ed., Lillian G. Williams.
Dept. of Campus Christian Life: Exec. Dir., J. Edward Dirks.

Commission on Christian Higher Education (New York)
Gen. Dir. of Commission and Assoc. Exec. Sec. of Division, Raymond F. McLain.
Assoc. Gen. Dir., ————.
Exec. Dir. of Interseminary Committee, Arch McD. Tolbert.

Joint Commission on Missionary Education (New York)
Gen. Dir. of Joint Commission and Assoc. Exec. Sec. of Division, Franklin D. Cogswell.
Assoc. Dir. and Asst. Treas., J. Allan Ranck.
Dept. of Children's Work: Dir. and Ed., Nina Millen.
Dept. of Youth Work: Dir. and Ed., Lucy M. Eldredge.
Dept. of Adult Work: Dir. and Ed., Leslie C. Sayre.
Production, Sales and Promotion: Dir., Hazel V. Orton.
Order Dept.: Dir., Priscilla Chase.

United Christian Youth Movement
(Administratively related to the Division of Christian Education)
National Officers: Chmn., Donald W. Shriver, Jr., 517 Oak Grove Rd., Norfolk 5, Va.
Vice-Chmn., James Price, 1522 South Bronsen Ave., Los Angeles, Cal.
Sec., Peggy Ann Leu, 1006 Independence St., Pella, Iowa.
Regional Chmn.: Eastern, William Ramsden, 37 Edgewood, Kenmore 23, N. Y.; Southeastern, Catherine Wike, Box 163, New Bern, N. C.; Central, Robert Nicholson, 6000 Monticello, Dallas 6, Texas; Rocky Mountain, John Biegert, 2914 Ohio, Topeka, Kans.; Southwestern, William McInnes, 1131 Youngs Blvd., Oklahoma City, Okla.

Joint Departments
(Administratively Related to Division of Christian Education)

Joint Department of Family Life
(Chicago)
Exec. Dir., Richard E. Lentz.

Joint Department of Christian Vocation
(New York)
Acting Exec. Dir., Raymond F. McLain.
Missionary Services Dept.
(156 5th Ave., New York 10, N. Y.)
Exec. Dir., E. H. Johnson

GENERAL DEPARTMENTS

General Department of United Church Men
257 4th Ave., New York 10, N. Y.
Gen. Dir., E. Urner Goodman.

General Department of United Church Women
156 5th Ave., New York 10, N. Y.

Gen. Dir., Mrs. W. Murdoch MacLeod.
Assoc. Gen. Dir. and Fin. Sec., Edith L. Groner.
Christian Social Relations: Dir., Esther C. Stamats.
Christian World Relations: Dir., Luella Reckmeyer.
Dir. of Interpretation, Mrs. Emory Ross.
Christian World Missions: Dir., Mrs. James M. Evans.
Dir. of Publications and Ed. of *The Church Woman*, Mrs. David D. Baker.
Leadership Training: Dir., Mrs. Floy S. Hyde.

CENTRAL DEPARTMENTS

Broadcasting and Films Commission
220 5th Ave., New York 1, N. Y.

Exec. Dir., Ronald Bridges.
Asst. Exec. Dir., Wesley B. Goodman.
Dir. of Television, Albert Crews.
Bus. Mgr. and Asst. Treas., Arthur B. Rhinow.
Supervisor of Special Events, Arthur Austin.
Hollywood Office: 5746 Sunset Blvd., Hollywood, Calif. Dir., Oren W. Evans.
Dir. of Radio, Ben E. Wilbur.
Dir. of Films, S. Franklin Mack.
Dir. of Radio Production, John M. Gunn.
Dir. of Television Production, John F. Baird.
Dir. of Broadcasting Training, Charles H. Schmitz.
Dir. of Communications Research Project, Everett C. Parker.
Dir., Film Distribution, William F. Rogers.

Church World Service
120 E. 23rd St., New York 10, N. Y.

Exec. Dir., Wynn C. Fairfield.
Assoc. Exec. Directors: Wayland Zwayer and Arnold Vaught.
Dir., Immigration Services, Roland Elliott.

Ecumenical Relations
257 4th Ave., New York 10, N. Y.

Exec. Dir., Robbins W. Barstow.

Field Administration
297 4th Ave., New York 10, N. Y. (except as otherwise stated)

Exec. Dir., J. Quinter Miller.
Assoc. Exec. Dir., John B. Ketcham, 79 East Adams St., Chicago 3, Ill.
Financial Counseling: Dir., Winfred C. Buckwalter, Jr.
Dir. Southeastern Office, Ernest J. Arnold, 63 Auburn Ave., N.E., Atlanta 3, Ga.
Dir. Southwestern Office, Harry C. Munro, Brite College of the Bible, Fort Worth, Texas.
Asst. to Exec. Dir., Theresa Capell.

Finance
297 4th Ave., New York 10, N. Y. (except as otherwise stated)

Exec. Dir., Richard B. Smith.
Assoc. Directors, Josephine Little and Donald F. Landwer.
Assoc. Dir. Midwest Office, Melvin E. Soltau, 79 E. Adams St., Chicago 3, Ill.
Asst. to Exec. Dir., Mrs. Myra Amerman.

Public Relations
297 4th Ave., New York 10, N. Y.

Exec. Dir., Donald C. Bolles.
Assoc. Dir., Frederick Fletcher Coates.
Promotion Dir., Gilbert E. Blackford.
Editorial Asst., Beata Mueller.
Assoc. Ed. of *National Council Outlook*, Aenid H. Sanborn.

Publication and Distribution
120 E. 23rd St., New York 10, N. Y.

Exec. Dir., Norman E. Tompkins.
Assoc. Exec. Dir., Donald D. Ostroth.
Production Mgr., Charles M. Todaro.
Promotion Mgr., Mrs. Elizabeth Dunn.

Research and Survey
297 4th Ave., New York 10, N. Y. (except as otherwise stated)

Exec. Dir., David W. Barry.
Assoc. Exec. Dir., Benson Y. Landis.
Dir. Field Research, Lauris B. Whitman.
Dir. Administrative Research, John H. Shope.
Dir. of Research in Christian Education, Helen F. Spaulding, 79 E. Adams St., Chicago 3, Ill.
Dir. of Research in Foreign Missions, R. Pierce Beaver, 3041 Broadway, New York 27, N. Y.
Research Associate, Inez M. Cavert.
Librarian, Agnes H. Campbell.
Asst. to Exec. Dir., Marion Nelson.

Treasury and Business Management
297 4th Ave., New York 10, N. Y. (except as otherwise stated)

Exec. Dir. and Asst. Treas., John K. Petersen.
Asst. Comptroller, Walter P. Kehoe.
Personnel Dir. and Office Mgr., Ellen Lund, 79 E. Adams St., Chicago 3, Ill.
Dir. Midwest Office, Everett L. Crum, 79 E. Adams St., Chicago 3, Ill.

Bureau of Church Building and Architecture
300 4th Ave., New York 10, N. Y.

Exec. Dir., C. Harry Atkinson.

Washington Office
122 Maryland Ave., N.E., Washington 2, D. C.

Adm. Sec. and Dir., Earl F. Adams.
Asst. Dir., Nadine Blair.

Constituent Bodies of the National Council

(As published by the National Council)

African Methodist Episcopal: Pres., Council of Bishops, Bishop John A. Gregg, 1150 Washington Blvd., Kansas City 2, Kans.; Sec., Council of Bishops, Bishop S. L. Greene, 1212 Fountain Drive, S.W., Atlanta, Ga.

African Methodist Episcopal Zion: Presiding Bishop of District, Bishop W. J. Walls, 4736 South Parkway, Chicago 15, Ill.

American Baptist Convention: Pres., Dr. Winfield Edson, First Baptist Church, Long Beach, Cal.; Gen. Sec., Dr. Reuben E. Nelson, 152 Madison Ave., New York 16, N. Y.

Augustana Evangelical Lutheran: Pres., Dr. Oscar A. Benson, 2445 Park Ave., Minneapolis 4, Minn.; Sec., Rev. D. Verner Swanson, 328 Hamilton St., Geneva, Ill.

Church of the Brethren: Mod., Dr. Wm. M. Beahm, 316 S. Harvard Ave., Villa Park, Ill.; Gen. Sec., Rev. Norman J. Baugher, 3249 Magnolia Ave., Long Beach 6, Calif.

Colored Methodist Episcopal Church: Presiding Bishop, Bishop J. Arthur Hamlett, 2112 North 5th St., Kansas City, Kans.; Sec., Prof. W. A. Bell, Miles Memorial College, Birmingham 8, Ala.

Congregational Christian Churches: Mod., Dr. Robert Cashman, 5757 University Ave., Chicago 37, Ill.; Gen. Sec., Rev. Douglas Horton, 287 Fourth Ave., New York 10, N. Y.

Evangelical Unity of the Czech-Moravian Brethren of N.A.: Pres., Rev. F. J. Kostohryz, 1015 East Adams, Temple, Tex.; Sec., O. H. Juren, P. O. Box 5, Fairfield, Tex.

Danish Evangelical Lutheran Church of America: Pres., Rev. Alfred Jensen, 1232 Pennsylvania Ave., Des Moines 16, Iowa; Sec., Rev. Holger O. Nielsen, 1410 Main St., Cedar Falls, Iowa.

International Convention of Disciples of Christ: Pres., Rev. Howard T. Wood, Linden Ave. Christian Church, Memphis, Tenn.; Exec. Sec., Rev. Gaines M. Cook, 516 K. of P. Building, Indianapolis 4, Ind.

Evangelical and Reformed Church: Pres., Rev. L. W. Goebel, 77 West Washington St., Chicago 2, Ill.; Sec., Rev. W. Sherman Kerschner, 1505 Race St., Philadelphia 2, Pa.

Evangelical United Brethren Church: Presiding Bishop, Bishop I. D. Warner, 14635 Horticultural Drive, Route No. 2, Puente, Cal.; Exec. Sec., Dr. L. L. Baughman, Knott Bldg., Dayton 2, Ohio.

Five Years Meeting of Friends in America: Presiding Clerk, Norval E. Webb, 101 So. 8th St., Richmond, Ind.; Sec., Errol T. Elliott, 101 South 8th St., Richmond, Ind.

Religious Society of Friends of Philadelphia & Vicinity: Clerk of Yearly Meeting, James F. Walker, 304 Arch St., Philadelphia 6, Pa.; Sec., Howard G. Taylor, Jr., 304 Arch St., Philadelphia 6, Pa.

Greek Orthodox Church in America: Presiding Bishop, Archbishop Michael, 10 East 79 St., New York 21, N. Y.

The Methodist Church: Pres., Council of Bishops, Bishop William C. Martin, 1910 Main St., Dallas 1, Texas; Sec., Council of Bishops, Bishop G. Bromley Oxnam, 100 Maryland Ave., N.E., Washington 2, D. C.

The Moravian Church (Unitas Fratrum): Pres., Rev. F. P. Stocker, 69 West Church St., Bethlehem, Pa.; Rec. Sec., Rt. Rev. Kenneth G. Hamilton, 69 W. Church St., Bethlehem, Pa.

National Baptist Convention, U.S.A., Inc.: Pres., Rev. D. V. Jemison, 1605 Lapsley Ave., Selma, Ala.; Sec., Rev. U. J. Robinson, 405 St. Michael St., Mobile 10, Ala.

National Baptist Convention of America: Pres., Rev. G. L. Prince, 2610 Avenue L, Galveston, Tex.; Sec., Rev. Henry A. Boyd, 523 Second Ave., North, Nashville, Tenn.

Presbyterian Church in the U.S.: Mod., Rev. Frank W. Price; Stated Clerk, Rev. E. C. Scott, 701 Henry Grady Building, Atlanta 3, Ga.

Presbyterian Church in the U.S.A.: Mod., Dr. John A. Mackay; Stated Clerk, Dr. Eugene Carson Blake, 510 Witherspoon Bldg., Philadelphia 7, Pa.

Protestant Episcopal Church: Presiding Bishop, The Rt. Rev. Henry Knox Sherrill, 281 Fourth Ave., New York 10, N. Y.; Sec., The Rev. C. Rankin Barnes, 281 Fourth Ave., New York 10, N. Y.

Reformed Church in America: Pres., Rev. Frederick Zimmerman, 56 Orange St., Albany, N. Y.; Stated Clerk, Rev. James E. Hoffman, 156 Fifth Ave., New York 10, N. Y.

Romanian Orthodox Episcopate of America: Pres., The Very Rev. John Trutza, 6201 Detroit Ave., Cleveland 2, O.; Sec., The Very Rev. Fr. Eugen Lazăr, 6201 Detroit Ave., Cleveland 2, O.

Russian Orthodox Greek Catholic Church of N. A.: Primate, The Most Rev. Metropolitan Leonty, 59 East 2nd St., New York 3, N. Y.; Sec., The Very Rev. Joseph Pishtey, 59 East 2nd St., New York 3, N. Y.

Seventh Day Baptists: Pres., Rev. Elmo F. Randolph, Milton, Wis.; Cor. Sec., Courtland V. Davis, 510 Watchung Ave., Plainfield, N. J.

Syrian Antiochian Orthodox Church: Head of Archdiocese, The Most Rev. Metropolitan Antony Bashir, 239-85th St., Brooklyn 9, N. Y.

Ukrainian Orthodox Church: Metropolitan, The Rt. Rev. Bishop Bohdan, 1410 Vyse Ave., New York 59, N. Y.; Chancellor, Rev. Walter Propheta, Box 535, South Plainfield, N. J.

United Lutheran Church in America: Pres., Rev. Franklin C. Fry, 231 Madison Ave., New York 16, N. Y.; Sec., Rev. F. Eppling Reinartz, 231 Madison Ave., New York 16, N. Y.

United Presbyterian Church of N.A.; Mod., Rev. Samuel Carson Weir, Littlefield Boulevard Church, Dearborn, Mich.; Stated Clerk, Rev. O. H. Milligan, 108 South Brodhead Road, Aliquippa, Pa.

The cooperative work of the churches in states, cities, and counties has representation as provided in the Constitution (Article IV:2) of the National Council.

AMERICAN BIBLE SOCIEY

Office: 450 Park Ave., New York 22, N. Y.

Officers: Pres., Daniel Burke.

Gen. Secretaries: Rev. Eric M. North, Frank H. Mann and Rev. Robert T. Taylor.

Sec. for Pub. Rel., Rev. Francis Carr Stifler.

Sec. for Prom. of Bible Use, Rev. James V. Claypool, 35 E. Wacker Dr., Chicago 1, Ill.

Sec. for Translations, Rev. Eugene A. Nida.

Sec. for Vis. Materials, Henry H. Ragatz.
Sec., Work for Blind, S. Ruth Barrett.
Treas., Gilbert Darlington.
Assoc. Secretaries: Rev. Paul A. Collyer, Rev. Richard H. Ellingson, and Rev. Laton E. Holmgren.

District Offices in the U.S.: Colored People (Atlanta Div.), Rev. D. H. Stanton, 56 Gammon Ave., S.E., Atlanta, Ga.; (Richmond Div.), Rev. K. L. Brazil, 10 West Leigh St., Richmond 19, Va.; (Cleveland Div.), Rev. V. C. Hodges, 5424 Woodland Ave., Cleveland 4, Ohio; (Dallas Div.), Rev. H. L. Thompson, 2516 Thomas Ave., Dallas 4, Texas; Eastern District, Rev. John W. Osberg, 116 S. Salina St., Syracuse 2, N. Y.; Atlantic, Rev. G. G. Dilworth, 701 Walnut St., Philadelphia 6, Pa.; Maryland, Rev. Edgar C. Powers, 9 E. Franklin St., Baltimore 2, Md.; S. Atlantic, Rev. I. S. McElroy, Jr., Central National Bank Bldg., Richmond 19, Va.; Southern, Rev. Benjamin H. Smith, 85 Walton St., Atlanta 3, Ga.; Central, Rev. G. B. Cameron, 123 E. 6th St., Cincinnati 2, Ohio; Northwestern, Rev. Carl W. Larson, 47 So. 9th St., Minneapolis 2, Minn.; Southwestern, Rev. Frank W. Langham, 2233 Bryan St., Dallas 4, Texas; Rocky Mountain, Rev. Richard E. West, 1445 Glenarm Place, Denver 2, Colo.; Pacific, Rev. R. W. Bayless, 224 McAllister St., San Francisco 2, Calif.; So. California, Rev. James Z. Nettinga, 325 Ramona St., Pasadena 1, Calif.

Field Officers: Rev. Walter J. Lake, 1504 Arrott Bldg., Pittsburgh 22, Pa.; Rev. Thomas T. Holloway, 307 Baptist Bldg., Dallas 1, Texas; Rev. C. C. Burnett, 220 Wm. Howard Taft Rd., Cincinnati 19, Ohio.

Periodical: Bible Society Record (m), 450 Park Ave., New York 22, N. Y., Rev. F. C. Stifler, Ed.

THE AMERICAN COUNCIL OF CHRISTIAN CHURCHES

Headquarters: 15 Park Row, New York 38, N. Y.

Information declined.

AMERICAN TRACT SOCIETY, INC.

Office: 21 W. 46th St., New York 36, N. Y.

Officers: Pres. Emer., Hugh R. Monro.
Pres., John Adams Henry.
1st Vice-Pres., Frank E. Gaebelein.
2nd Vice-Pres., W. Theodore Taylor.
Treas., Richard Woike.
Exec. Sec., Henry G. Perry.
Sec., Elmer Lewis.

THE ASSOCIATED CHURCH PRESS

152 Madison Ave., New York 16, N. Y.

Officers:
Pres., G. Elson Ruff, 1228 Spruce St., Philadelphia, Pa.
1st Vice-Pres., Robert J. Cadigan, Witherspoon Building, Philadelphia 7, Pa.
2nd Vice-Pres., Mrs. David D. Baker, 156 Fifth Ave., New York 10, N. Y.
Exec. Sec.-Treas., William B. Lipphard, 152 Madison Ave., New York 16, N. Y.

ASSOCIATION OF COUNCIL SECRETARIES

Officers:
Pres., Rev. William Powell, 1421 Arch St., Philadelphia, Pa.
Vice-Pres.: Rev. Ralph Holland, 519 Board of Trade Bldg., Indianapolis, Ind., and Miss Irene E. Johnson, 56 Bay St., Staten Island 1, N. Y.
Sec., Mrs. E. R. Reno, 902 Braniff Bldg., Oklahoma City, Okla.
Treas., Daniel R. Ehalt, 820 Ontario St., Oak Park, Ill.

ASSOCIATION OF STATISTICIANS OF AMERICAN RELIGIOUS BODIES

Officers:
Pres., J. P. Edmunds, 127 9th Ave., Nashville 3, Tenn.
Vice-Pres., Dr. Louis Kenedy, 12 Barclay St., New York 8, N. Y.
Sec., Clara Haberman, 57 E. Main St., Columbus 15, Ohio.

EVANGELICAL PRESS ASSOCIATION

Officers:
Pres., Hart R. Armstrong, P. O. Box 1013 C.S., Springfield, Mo.
Vice-Pres., Robert Walker, 434 S. Wabash Ave., Chicago 5, Ill.
Sec., Ernest Keasling, Winona Lake, Ind.
Treas., Martin Erikson, 5750 N. Ashland, Chicago 14, Ill.

FEDERATED ORTHODOX GREEK CATHOLIC PRIMARY JURISDICTIONS IN AMERICA

(The Eastern Orthodox Church)

Officers:
Pres., Archbishop Antony Bashir, 239 85th St., Brooklyn 9, N. Y.
Sec., Rev. Vasile Hategan, 50 West 89th St., New York 24, N. Y.
Metropolitan Bashir is Archbishop of New York and All North America of the Syrian Antiochian Orthodox Archdiocese (address above). Father Vasile Hategan is pastor of the Romanian Orthodox Church of St. Dumitru (address above).

GENERAL COMMISSION ON CHAPLAINS

Office: 122 Maryland Ave., N.E., Washington 2, D. C.

Officers:
Chmn., Dr. Willard M. Wickizer.
Vice-Chmn., Joseph R. Sizoo and Fred S. Buschmeyer.
Treas., Dr. Andrew R. Bird.
Sec., Dr. Charles Enders.
Dir., Rev. Marion J. Creeger.

Periodical: The Chaplain (s-m), Rev. Marion J. Creeger, Ed.

UNITED FELLOWSHIP OF PROTESTANTS

122 Maryland Ave., N.E., Washington 2, D. C.

Officer: Dir., Rev. Joseph Clark Dana.

Periodical: The Link (m), Rev. Joseph Clark Dana, Ed.

NATIONAL ASSOCIATION OF CHRISTIAN SCHOOLS

The National Association of Christian Schools is an affiliate of the National Association of Evangelicals. It is autonomous in its organizational setup.

General Organization
Headquarters: 542 S. Dearborn St., Chicago 5, Ill.

Officers:
Pres., Dr. Enock Dyrness.
Educational Dir., Mr. Mark Fakkema.

Periodicals: Christian Teacher, issued from Headquarters; Yearbook Information, listing hundreds of private Christian schools.

THE NATIONAL ASSOCIATION OF EVANGELICALS

General Organization
Headquarters: 542 South Dearborn St., Chicago 5, Ill.

Officers:
Pres., Dr. Paul S. Rees.
Exec. Dir., Dr. R. L. Decker.

Other Organizations: The National Sunday School Association, The Evangelical Foreign Missions Association, The Commission on International Relations (World Evangelical Fellowship), Women's Evangelical Fellowship, Laymen's Advisory Council (Christian Crusaders), National Association of Christian Schools.

Periodical: United Evangelical Action, (s-m), 111 E. 4th St., Cincinnati 2, O., Dr. James DeForest Murch, Ed.

NATIONAL BOARD OF YOUNG MEN'S CHRISTIAN ASSOCIATIONS

(see: National Council, Y.M.C.A.)

NATIONAL BOARD OF YOUNG WOMEN'S CHRISTIAN ASSOCIATION OF THE U.S.A.

(see: Young Women's Christian Association of the U.S.A.)

NATIONAL COUNCIL OF THE YOUNG MEN'S CHRISTIAN ASSOCIATIONS

(Corporate Name: National Board of Young Men's Christian Associations)
Office: 291 Broadway, New York 7 N. Y.

Officers:
Pres., William J. Grede.
Chmn., Natl. Board, Eugene R. McCarthy
Gen. Sec., Eugene E. Barnett; J. A. Urice, as of Jan. 1, 1954.
Treas., Elliott H. Lee.

Periodical: National Council Bulletin (m), J. Edward Sproul, Ed.

NATIONAL LUTHERAN COUNCIL

Office: 50 Madison Avenue, New York 10, N. Y.
(An agency for the United Lutheran Church, the American Lutheran Church, the Augustana Lutheran Church, the Evangelical Lutheran Church, the Lutheran Free Church, the United Evangelical Lutheran Church, the Danish Evangelical Lutheran Church, the Finnish Evangelical Church.)

Officers:
Pres., Dr. Oscar A. Benson, 2445 Park Ave., Minneapolis 4, Minn.
Vice-Pres., Dr. Henry F. Schuh, 57 East Main St., Columbus 15, Ohio.
Sec., Dr. Rees E. Tulloss, Parkside Bldg., Springfield, Ohio.
Treas., Fred C. Eggerstedt.
Exec. Dir., Dr. Paul C. Empie.
Division of American Missions: Dr. H. Conrad Hoyer, 327 S. LaSalle St., Chicago 4, Ill.
Division of Lutheran Cooperation in Latin America: Dr. Stewart W. Herman.
Division of Public Relations: Dr. Joseph Simonson.
Division of Student Service: Rev. Donald Heiges, 327 S. LaSalle St., Chicago 4, Ill.
Division of Welfare: Dr. C. E. Krumbholz.
Bureau of Service to Military Personnel: Rev. Gynther Storaasli, 736 Jackson Place, N.W., Washington 6, D. C.
Commission on Younger Churches and Orphaned Missions: Dr. Fredrik A. Schiotz.
Lutheran Resettlement Service: Miss Cordelia Cox, 21 E. 26th St., New York 10, N. Y.

Periodical: National Lutheran (bi-m), 50 Madison Ave., New York 10, N. Y., Mrs. Norma E. Knutson, Ed.

NATIONAL RELIGIOUS PUBLICITY COUNCIL

Officers:
Pres., Dr. Oswald C. J. Hoffmann, 1819 Broadway, New York 23, N. Y.
Vice-Pres.-at-large, Rev. Marvin C. Wilbur, 156 Fifth Ave., New York 10, N. Y.
Vice-Pres.: Rev. Harvey H. Walters, 324 Church St., Decatur, Ga.; Rev. R. Dean Goodwin, 152 Madison Ave., New York, 16, N. Y.; Rev. Frank H. Stroup, 2000 Locust St., Philadelphia 3, Pa.; Louis C. Schenk, 1212 New Hampshire Ave., N.W., Washington 6, D. C.
Sec., Elizabeth H. Marchant, 150 Fifth Ave., New York 11, N. Y.
Treas., Robert Morris Hubbard, 252 Fulton St., Brooklyn 1, N. Y.

PENTECOSTAL FELLOWSHIP OF NORTH AMERICA

Next convention: October-November, 1953, at Charlotte, N. C.

Officers:
Chmn., Dr. Howard P. Courtney, International Church of the Foursquare Gospel, 1100 Glendale Blvd., Los Angeles 26, Calif.
Vice-Chmn., Rev. E. J. Fulton, Open Bible Standard Churches, 851 19th St., Des Moines 14, Iowa, and Rev. Gayle F. Lewis, Assemblies of God, 434 W. Pacific St., Springfield 1, Mo.
Sec., Dr. C. M. Wortman, Pentecostal Assemblies of Canada, 50 Euston Ave., Toronto 6, Ont., Canada.
Treas., Rev. H. L. Chesser, 1080 Montgomery Ave., Cleveland, Tenn.

RELIGIOUS NEWS WRITERS ASSOCIATION

Officers:
Pres., George Dugan, New York Times, New York 36, N. Y.
Vice-Pres., Caspar Nannes, The Washington Star, Washington, D. C. and Robert Whitaker, Journal-Bulletin, Providence, R. I.
Sec.-Treas., Jo-Ann Price, The New York Herald Tribune, 230 West 41st St., New York 36, N. Y.

STUDENT VOLUNTEER MOVEMENT FOR CHRISTIAN MISSIONS, INC.

Office: 156 Fifth Ave., New York 10, N. Y.

In 1953 becomes Missionary Services Dept., Joint Dept. of Christian Vocation, National Council of Churches, see above.

YOUNG MEN'S CHRISTIAN ASSOCIATIONS

(see: National Council, Y.M.C.A.)

YOUNG WOMEN'S CHRISTIAN ASSOCIATION OF THE UNITED STATES OF AMERICA

NATIONAL BOARD

Office: 600 Lexington Ave., New York 22, N. Y.

Officers:
Pres., Mrs. Edward W. Macy.
Vice-Pres., Mrs. Roland P. Beattie.
Vice-Pres.-at-Large, Mrs. Eugene Ross McCarthy.
Vice-Pres., Chmn. Central Region, Mrs. Robert W. Claytor.
Vice-Pres., Chmn. Eastern Region, Mrs. Allan C. Smith.
Vice-Pres., Chmn. Southern Region, Mrs. Paul Reed.
Vice-Pres., Chmn. Western Region, Mrs. Ralph T. Fisher.
Sec., Mrs. J. Ross Tuttle.
Treas., Mrs. F. Beardsley Foster, Jr.
Asst. Treas., Mrs. Wandell M. Mooney.
Asst. Treas., Beryl C. Waterbury
Gen. Sec., Mrs. Savilla Millis Simons.

Periodical: The YWCA Magazine, Myra A. Smith, Ed.-in-Chief.

2. RELIGIOUS BODIES IN THE UNITED STATES*

ADVENTIST BODIES

Advent Christian Church

A branch of the original Adventist group, composed of ministers and churches which withdrew from the American Millennial Association between 1854 and 1860, as a result of controversy over the question of immortality. As a corollary to their belief in conditional immortality, the group also held to the utter extinction of the wicked after the judgment. The General Conference was organized in 1860.

Churches: 410. Inclusive Membership: 30,908.

Sunday or Sabbath Schools: 370 (1951). Total Enrollment: 25,309 (1950).

Ordained clergy having charges: 379.

General Organization

General Conference, biennial. (Next meeting, 1954.)

Officers: Pres.-Exec., Dr. Lee Elmore Baker, 165 Calumet Ave., Aurora, Ill.

Sec. and Treas., Rev. Herbert H. Holland, 20216 Albany St., Detroit 34, Mich.

Other Organizations

The American Advent Mission Society: Pres., Rev. James A. Johnson, Ashland, Maine.

The Woman's Home & Foreign Mission Society: Pres., Mrs. Helen W. Keeney, 5 Whiting St., Boston 19, Mass.

American Advent Christian Home & Orphanage: Pres., Rev. J. A. Cargile, 606 E. Hollywood Ave., Tampa 4, Fla.

Vernon Advent Christian Home, Inc.: Pres., Rev. W. S. Bezanson, South Vernon, Mass.

Periodicals

The New World's Crisis (s-m), 160 Warren St., Boston 19, Mass., Rev. Raymond M. Beecroft, Ed.

Present Truth Messenger (w), Live Oak, Fla., Rev. H. K. Shepard, Ed.

Appalachian Advent Christian (m), 2640 Conner Drive, Charleston, W. Va., Rev. Homer D. Baxter, Ed.

Advent Christian Missions (m), Boston 19, Mass., Rev. C. L. Kirby and Mrs. Helen W. Keeney, Eds.

Marantha (q), Boston 19, Mass., Dr. Lee E. Baker, Ed.

Yours (m), Boston 19, Mass., Miss Derrie Nichols, Ed.

Church of God (Abrahamic Faith)

A number of churches holding premillennial Adventist views organized Churches of God in Christ Jesus in 1888. In 1921, a permanent Conference was organized with the name, Church of God of the Abrahamic Faith. (The corporate organization is the National Bible Institution, Oregon, Ill.).

Churches: 79 (1940). Inclusive Membership: 5,295 (1940).

Sunday or Sabbath Schools: 70 (1947). Total Enrollment: 2,880 (1947).

Ordained clergy having charges: no report.

General Organization

General Conference, annual. Headquarters: Oregon, Ill.

Officers: Pres., Dale Dunbar, 308 Chestnut St., Swanton, Ohio.

1st Vice-Pres., E. J. Demmitt, Rt. 2, Troy, Ohio.

2nd Vice-Pres., Wayne Laning, Rt. 2, Mt. Sterling, Ill.

Sec., Harold J. Doan, 5420 W. Cortez, Chicago, Ill.

Treas., Stanley O. Ross, 425 E. 4th St., Litchfield, Minn.

Other Organizations

National Bible Institution, Oregon, Ill., Gen. Man., James M. Watkins.

National Berean Society, Oregon, Ill.: Pres., David Holquist, 709 North A St., Arkansas City, Kans.; 1st Vice-Pres., Robert Johnson, Box 231, Oregon, Ill.; 2nd Vice-Pres., Dorothy Elliot, Box 231, Oregon, Ill.; Sec., Louise Johnson, Box 231, Oregon, Ill.; Treas., Jerry Reeves, Box 231, Oregon, Ill.

Periodical

The Restitution Herald (w), Oregon, Ill., James M. Watkins, Ed.

Life and Advent Union

A group of Adventists organized in 1863, observing the first day of the week as the Sabbath, and believing that resurrection from the dead and eternal life are conditional upon faith in Jesus Christ.

Chuches: 3. Inclusive Membership: 297.

Sunday or Sabbath Schools: 3. Total Enrollment: 100.

Ordained clergy having charges: 3.

---

* Church statistics are fully tabulated in the section on statistics. Those given here are the figures reported by the official statisticians of the various religious bodies. They are for the calendar year 1952, or for a fiscal year ending in 1952. When the data are for another year, that year follows the figure given. "No report" indicates that there has been no information from the religious body. "No data" means that the religious body has no information for the particular item.

Officers: Pres., Mildred A. Hooper, 116 Grove Hill, Kensington, Conn.
Sec., Stuart L. Babcock, 16 Neil Drive, Newington 11, Conn.

Periodical

The Herald of Life, 399 Chestnut St., New Britain, Conn., Dorothy D. Lockward, Ed.

Primitive Advent Christian Church

A recent development from the Advent Christian Church; all churches in W. Va.

Churches: 13. Inclusive Membership: 509.
Sunday or Sabbath Schools: 7 (1950). Total Enrollment: 155 (1950).
Ordained clergy having charges: 8.

Officers: Pres., P. S. Berry, Rt. 3, Box 114, Charleston, W. Va.
Vice-Pres., Elza Moss, Sissonville, W. Va.
Sec. and Statistical Officer, D. W. Dixon, Sissonville, W. Va.

Seventh-day Adventists

This body developed out of the widespread Advent awakening, and movement, that arose both in the Old World and the New, midway of the nineteenth century, though they were not formally organized until 1863. The two cardinal points of faith are: (1) belief in the imminent, personal, premillennial return of Christ, and (2) observance of the seventh day as the Sabbath. They take the Bible as their sole rule of faith and practice.

Churches: 2,776. Inclusive Membership: 253,889.
Sunday or Sabbath Schools: 2,903. Total Enrollment: 246,027.
Ordained clergy having charges: no data.

General Organization

General Conference, quadrennial. Headquarters: Takoma Park, Washington 12, D. C.

Officers: Pres., W. H. Branson.
Sec., D. E. Rebok.
Treas., C. L. Torrey.
Statistical Sec., H. W. Klaser.

Other Organizations

Educational, home missionary, medical, ministerial, colored, publishing, radio, religious liberty, sabbath school, young people's, and other general activities are under the direction of the General Conference Executive Committee, with a secretary for each department.
Association of Self-Supporting Institutions: Sec., Wesley Amundsen.
American Temperance Society: Exec. Sec., W. A. Scharffenberg.
Bureau of Press Relations: Sec., J. R. Ferren.
Council on Industrial Relations: Sec., C. B. Haynes.
Faith for Today Board: Chmn., W. B. Ochs.
Home Study Institute: Pres., W. H. Teesdale.
International Temperance Association: Exec. Sec., W. A. Scharffenberg.
Voice of Prophecy Board: Chairman, W. B. Ochs.
War Service Commission: Sec., C. B. Haynes.

Periodicals

Activities (m), Washington 12, D. C., F. A. Soper, Ed.
Advent Review and Sabbath Herald (w), Washington 12, D. C., F. D. Nichol, Ed.
Journal of True Education (five issues yearly), Washington 12, D. C., K. J. Reynolds, Ed.
Liberty (q), Washington 12, D. C., H. H. Votaw, Ed.
Life and Health (m), Washington 12, D. C., J. DeWitt Fox, Ed.
Medical Arts and Sciences (q), Washington 12, D.C., W. E. Macpherson, Ed.
News Beat (q), Washington 12, D. C., Helen F. Smith, Ed.
North American Informant (bi-m), Washington 12, D. C., C. E. Peters, Ed.
Sabbath School Lessons Quarterlies (Junior and Youth's), Washington 12, D. C.
Sabbath School Worker (m), Washington 12, D. C., L. L. Moffitt, Ed.
Tele-notes (m), New York, N. Y., Mrs. E. L. Branson, Ed.
The Ministry (m), Washington 12, D. C., R. A. Anderson, Ed.
Voice of Prophecy (m), Glendale, Cal., H. M. S. Richards, Ed.
Youth's Instructor (w), Washington 12, D. C., W. T. Crandall, Ed.
Alert (q), Mountain View, Cal., F. A. Soper, Ed.
Listen (q), Mountain View, Cal., F. A. Soper, Ed.
My Bible Story (w), Mountain View, Cal., Louise Meyer, Ed.
Our Little Friend (w), Mountain View, Cal., Eugene Sample, Ed.
Present Truth (s-m), Mountain View, Cal., M. L. Neff, Ed.
Sabbath School Lessons Quarterlies (Primary and Youth), Mountain View, Cal.
Signs of the Times (w), Mountain View, Cal., A. S. Maxwell, Ed.
Adventist Home and School (three issues yearly), Nashville, Tenn., Mrs. Arabella M. Williams, Ed.
Go (m), Nashville, Tenn., A. A. Esteb, Ed.
Message Magazine (m), Nashville, Tenn., L. B. Reynolds, Ed.
MV Program Kit (q), Nashville, Tenn., Mildred Johnson, Ed.
These Times (m), Nashville, Tenn., R. E. Finney, Jr., Ed.

The African Orthodox Church

The African Orthodox Church was instituted in 1921 by Archbishop George Alexander McGuire, as a unit of those churches of Christ adhering to the orthodox confession of faith.

Churches: 34. Inclusive Membership: 6,250.
Sunday or Sabbath Schools: 34. Total Enrollment: 1,000.
Ordained clergy having charges: 34.

Officers: Patriarch, Archbishop William Ernest Robertson (James I), 122 W. 129th St., New York 27, N. Y.

Primate Western Province, Archbishop Richard Grant Robinson, 132 North 57th St., Phila., Pa.
Chancellor, Rev. Fr. R. G. Robinson, Jr., 132 N. 57th St., Phila., Pa.
Sec., Rev. Fr. A. C. Terry-Thompson, 73 West 115th St., New York 26, N. Y.
Fin. Sec. and Treas., William Selkridge, 122 W. 129th St., New York 27, N. Y.

Amana Church Society

The survivors of a German mystical group, an immigration which settled in Iowa in seven villages. Until 1932 the settlement was communal but has since been reorganized.

Churches: 7. Inclusive Membership: 817.
Sunday or Sabbath Schools: 4. Total Enrollment: 148.
Ordained clergy having charges: 25.

General Organization

Board of Trustees

Officers: Pres., Henry G. Moerschel, Homestead, Iowa.
Vice-Pres., Carl F. Noe, Amana, Iowa.
Sec.-Treas., Adolph Heinemann, Middle, Iowa.

American Ethical Union

A movement inaugurated in 1876 to "assert the supreme importance of the ethical factor in all the relations of life."

Churches: 18. Inclusive Membership: 5,000.
Sunday or Sabbath Schools: 13. Total Enrollment: 850.
Ordained clergy having charges: 13.

General Organization

Assembly: annual. Headquarters: 2 West 64th St., New York 23, N. Y.
Officers: Pres., L. D. MacIntyre; Exec. Sec., Judson Chrisney.

Periodical

The Standard (bi-m), New York, N. Y., Dr. Henry Neumann, Ed.

American Evangelical Christian Churches

During the summer of 1944 a group of ministers, being impressed with the need of fellowship and conference in the things of God as concerns the ministry of the Word, met in Chicago and launched a work known as the American Evangelical Christian Churches.

No statistics available.

Headquarters: 192 North Clark St., Chicago 1, Ill.
Officers: Mod., Dr. G. W. Hyatt, 192 No. Clark St., Chicago 1, Ill.
Vice-Mod., Dr. Eugene Dowdle, Chandler, Ariz.
Sec., Dr. Harold Hickson, 192 No. Clark St., Chicago 1, Ill.

American Ministerial Association (Inc.)

The American Ministerial Association, founded in 1944 and incorporated in 1948, is composed of ministers and churches. The Association is international and interdenominational and is not characterized by any creed. It provides a legal and ecclesiastical identity for independent and non-denominational ministers and churches.

General Organization

National and Regional Conventions are announced by publication thereof to the membership.
Headquarters: P. O. Box 1252, York, Pa.
Officers: Pres., Rt. Rev. Grant T. Billett; Vice-Pres., Rt. Rev. Maurice Von Seebeck and Rev. Walter A. Turning, Jr.; Gen. Sec., Dr. Wilbur Lyons.

Other Organizations

American Board of International Missions: Chmn., Dr. J. H. Farrand.
American Board of National Missions: Chmn., Dr. C. C. Wedge.
American Council on Education, Schools, and Colleges: Rt. Rev. E. M. B. Ownen.

Periodical

American Ministerial Journal (m), P. O. Box 1252, York, Pa., Dr. Grant T. Billett, Ed.

American Rescue Workers

A Movement formed in 1896 as a non-sectarian church, military in its organization.

Churches: 23. Inclusive Membership: 1,240.
Sunday or Sabbath Schools: 23. Total Enrollment: 1,020.
Ordained clergy having charges: 23.

General Organization

Council: annual. Address: 2827 Frankford Ave., Philadelphia, Pa.
Board of Managers: Comm. in Chief., Gen. James Wm. Duffin; Pres., Brig. Gen. John Gossett; Chief of Staff & Sec., Brig. Gen. John Duffin and Brig. Gen. Richard Ives.

Periodical

The Rescue Herald, 101 Clark St., Hollidaysburg, Pa., Col. Robert Martin, Ed.

Apostolic Overcoming Holy Church of God

A Negro body incorporated in Alabama in 1919. It is evangelistic in purpose and emphasizes sanctification, holiness and divine healing.

Churches: 300 (1951). Inclusive Membership: 75,000 (1951).
Sunday or Sabbath Schools: 180 (1942). Total Enrollment: 698 (1936).
Ordained clergy having charges: 850 (1951).

Officer: Bishop W. T. Phillips, 1070 Congress St., Mobile, Ala.

Assemblies of God

Independent, pentecostal, evangelical, missionary churches associated for cooperative effort in district and general councils. Organized at Hot Springs, Ark., April 2-12, 1914.

Churches: 6,362. Inclusive Membership: 370,118.
Sunday or Sabbath Schools: 6,230. Total Enrollment: 710,220.
Ordained clergy having charges: no data.

General Organization

General Council, biennial. Next meeting, 1955.
Headquarters: 434 W. Pacific St., Springfield 1, Mo.

Officers: Gen. Supt., Gayle F. Lewis; Asst. Supts., James O. Savell, Ralph M. Riggs, Fred Vogler, Bert Webb.
Gen. Sec., J. Roswell Flower.
Gen. Treas., Wilfred A. Brown.
Missions Sec., Noel Perkin.
Executive Presbytery: Gayle F. Lewis, Wilfred A. Brown, J. Roswell Flower, Wm. I. Evans, Jas. O. Savell, Bartlett Peterson, Noel Perkin, Ralph M. Riggs, Fred Vogler, Bert Webb, all of Springfield, Mo.; A. A. Wilson, 3100 E. 31st St., Kansas City, Mo.; D. P. Holloway, P. O. Box 122, West Palm Beach, Fla.

Other Organizations

(All departmental offices located at National headquarters)
Benevolences: Dir., Fred Vogler; Asst. Dir., ——————; Com. on Homes & Orphanages, Noel Perkin, Bert Webb; Com. on Pensions-Old Age Assistance, Wilfred A. Brown, J. Roswell Flower.
Christ's Ambassadors (Youth): Dir., Bert Webb; Sec., Don Mallough; Servicemen Chaplaincy, Ernest Kalapathy.
Educational: Dir., Ralph M. Riggs. Executive Presbyters constitute Educational Committee.
Foreign Missions: Dir., Noel Perkin; Field Secs., Africa, Henry B. Garlock; Far East, Howard C. Osgood; India, Maynard L. Ketcham; Latin America, H. C. Ball; Near East, Geo. H. Carmichael; Purchasing, F. Wildon Colbaugh; Transportation, J. J. Mueller; New York Office, 257 East 10th St., New York 3, N. Y., Robert T. McGlasson, Dir.
Home Missions: Dir., Fred Vogler; Prison work, Arvid Ohrnell; Jewish work, Herman B. Pencovic.
Publications: Dir., James O. Savell; Mgr. Gospel Publishing House, J. Otis Harrell; Board, James O. Savell, J. Otis Harrell, R. M. Riggs, Wilfred A. Brown, Robt. C. Cunningham, Hart A. Armstrong, Paul Copeland.
Radio: Dir., Wilfred A. Brown; Promotion, Elmond L. Clark.
Sunday Schools: Dir., Paul Copeland; Asst. Dir., Mrs. Victor D. Trimmer; Nat'l. Field Reps., George H. Davis, Chas. W. Denton, Victor D. Trimmer, G. Raymond White; Child Evangelism, Gail Staisinger; Publicity, Lin Springer; Workers Training, D. V. Hurst.
Army & Navy Chaplains Commission: Chmn., Bartlett Peterson, R. M. Riggs, J. R. Flower, Bert Webb; Washington representative, Douglas G. Scott, 3213 "Q" St., N.W., Washington 7, D. C.

Periodicals

All periodicals authorized by the general body are produced by the Gospel Publishing House, 434 W. Pacific St., Springfield 1, Mo.
The Pentecostal Evangel (w), Robt. C. Cunningham, Ed.
Christ's Ambassadors Herald (m), Gwendoline Jones, Ed.
Christ's Ambassadors Guide (q), Don Mallough, Ed.
Missionary Challenge (m), Howard C. Osgood, Ed.
Our Sunday School Counsellor (m), Paul Copeland, Ed.

Associated Gospel Churches

Address: 10380 American Ave., Detroit, Mich.

Information declined.

Bahá'í Faith

Followers of Bahá'u'lláh (1817-1892) whose religion upholds the basic principles of progressive revelation, religious unity, and a new world order.

The Bahá'í administrative order contains local communities, elective national assemblies, and a spiritual and administrative world center at Haifa and 'Akká, Israel, under the direction of Shoghi Effendi Rabbani, Guardian of the faith.

Churches: 180. Inclusive Membership: 5,232 (1947).
Sunday or Sabbath Schools: 200 (1949). Total Enrollment: no data.
Ordained clergy having charges: no report.

General Organization

National Spiritual Asembly. Headquarters: 536 Sheridan Road, Wilmette, Illinois.

Officer: Sec., Horace Holley, 536 Sheridan Rd., Wilmette, Ill.

BAPTIST BODIES

American Baptist Convention

Formerly known as the Northern Baptist Convention, this body of Baptist churches in northern and western states changed the name to American Baptist Convention at the annual meeting in Boston, May 24, 1950. The motion to change the name includes this statement, "affirming as we adopt the name American Baptist Convention that we hold the name in trust for all Christians of like faith and mind who desire to bear witness to the historic Baptist convictions in a framework of cooperative Protestantism." Although missionary organizational developments began in 1814, the convention was not formed until 1907.

Churches: 6,577. Inclusive Membership: 1,550,653.
Sunday or Sabbath Schools: 6,329. Total Enrollment: 939,713.
Ordained clergy having charges: 5,400.

General Organization

American Baptist Convention, annual.
Headquarters: 152 Madison Ave., New York 16, N. Y.

Officers: Pres., Rev. Winfield Edson, First Baptist Church, Long Beach, Calif.
Vice-Pres., Lewis Milam, 523 Kanawha Valley Bldg., Charleston, W. Va.; Mrs. J. C. Killian, Spencerport, N. Y.
Gen. Sec., Rev. R. E. Nelson, 152 Madison Ave., New York 16, N. Y.
Treas., H. J. Manson, 177 Montague St., Brooklyn 2, N. Y.

The General Council consists of thirty members of the Convention selected equally for three year terms from the three areas, East, Central, and West. The President, Treasurer, and General Secretary of the Convention serve also respectively as Chairman, Treasurer, and Secretary of the General Council.

The Office of the General Secretary serves as a clearing house for all matters pertaining to these committees and general denominational policy, and all correspondence should be addressed to the General Secretary.

Other Organizations

American Baptist Foreign Mission Society: Office, 152 Madison Ave., New York 16, N. Y. Pres., Rev. R. K. Adams, First Baptist Church, North Adams, Mass.; Vice-Pres., Rev. M. W. Morgan, First Baptist Church, Topeka, Kans.; Rec. Sec., D. M. Albaugh; Home Sec., Rev. J. R. Wilson; Assoc. Sec., Rev. Richard Cummings; Foreign and Budget Sec., D. M. Albaugh; Assoc. Budget Sec., D. F. DeTrude; Foreign Secretaries: Rev. M. D. Farnum (Belgian Congo, Europe, South India); Rev. E. A. Fridell (Japan, China, Philippines); Rev. J. E. Skoglund (Assam, Bengal-Orissa, Burma); Assoc. Sec., Rev. W. D. Varney; Candidate Sec., Rev. W. W. Parkinson; Treas., Forrest Smith.

Woman's American Baptist Foreign Mission Society: Office, 152 Madison Ave., New York 16, N. Y. Pres., Mrs. L. B. Arey, Chicago, Ill.; Foreign Vice-Pres., Mrs. P. R. Gleason, Hamilton, N. Y.; Home Base Vice-Pres., Mrs. F. C. Wigginton, Carnegie, Pa.; Rec. Sec., Mrs. H. P. Truesdell, 280 Murray Ave., Larchmont, N. Y.; Foreign Sec., Mrs. C. H. Sears (China, Japan, Philippines, Europe); For. Sec., Miss Hazel F. Shank (India, Burma, Belgian Congo); Home Base Sec., Miss Irene A. Jones; Sec. of Lit. and Pub., Miss Ada P. Stearns; Treas., Miss Annie E. Root; Candidate Sec., Rev. W. W. Parkinson.

American Baptist Home Mission Society: Office, 164 Fifth Ave., New York 10, N. Y. Pres., F. A. Nelson, 2007 Washington Ave., Racine, Wis.; Vice-Pres., Rev. J. L. Harnish, 427 W. 5th St., Los Angeles 13, Calif.; Rec. Sec., Rev. C. G. Hansen; Exec. Sec., Rev. T. M. Chastain; Treas., W. H. Rhoades; Asst. Treas., Harry Kummann; Sec. Town and Country Work, Rev. J. H. Heartberg; Sec. for Latin America, Rev. Wilbur Larson; Sec. of Evangelism, Rev. W. E. Woodbury; Sec. Church Extension, Edifice Funds and Bldg. Counsel, Rev. L. B. Wadsworth; Sec., Public Relations, Rev. C. G. Hansen; Sec. Christian Ministry to Service Personnel, Rev. J. H. Heartberg; Sec. Personnel, Rev. E. C. Witham; Western Rep., ——————; Central Rep., ——————.

Woman's American Baptist Home Mission Society: Office, 164 Fifth Ave., New York 10, N. Y. Pres., Miss Marguerite Hazzard, Pelham, N. Y.; Vice-Pres., Mrs. C. M. Thompson, 130 Beverly Rd., Syracuse, N. Y., Mrs. Kenneth Crawford, 1532 Grand Ave., Kalamazoo, Mich., and Mrs. H. E. Vaux, Mt. Vernon, Wash.; Rec. Sec., Mrs. H. L. Durland, 109-11 201st St., Hollis, N. Y.; Exec. Sec., Mrs. M. E. Wenger; Treas., W. H. Rhoades; Sec. of Missions, Miss Dorothy O. Bucklin; Sec. of Public Relations, Miss Helen C. Schmitz; Christian Friendliness Sec., Miss Isabelle M. Gates; Sec. of Latin America, Rev. Wilbur Larson; Sec. of Personnel, Rev. E. C. Witham.

The Board of Education and Publication, functioning for The American Baptist Publication Society: (Judson Press) Office, 1703 Chestnut St., Philadelphia 3, Pa., and The Board of Education: Office, 152 Madison Ave., New York 16, N. Y. Pres., H. T. Sorg, Princeton, N. J.; Vice-Pres., Dr. W. E. Saunders, 1100 S. Goodman St., Rochester 20, N. Y.; Sec., W. Z. McLear, Philadelphia, Pa.; Exec. Sec., Rev. L. W. Smith, Philadelphia, Pa.; Asst. Exec. Sec., Rev. R. V. Wells, New York, N. Y.; Assoc. Exec. Sec., Richard Hoiland, Philadelphia, Pa.; Treas., E. L. Ruth, Philadelphia, Pa.

Ministers and Missionaries Benefit Board: Office, 75 West 45th St., New York 36, N. Y. Pres.; L. J. Matteson, New York, N. Y.; Vice-Pres., Rev. C. O. Johnson, St. Louis, Mo.; Treas., G. W. Bovenizer; Fin. Consultant, J. H. Case; Actuaries, Huggins & Company, Philadelphia, Pa.; Exec. Dir., Rev. M. F. Ashbrook; Assoc. Dir., Rev. J. W. Thomas; Asst. Treas., M. R. Cary; Pastors Counselor, Rev. C. A. Carman; Pension Sec., J. H. W. Young; Cashier and Mgr. of Mortgages, F. L. Taylor; Western Rep., Rev. W. A.

Shanks, Berkeley, Calif.; Special Rep., Miss M. B. Fulton, New York, N. Y.

American Baptist Historical Society: Office, Crozer Theological Seminary, Chester, Pa. Pres., Prof. W. S. Hudson, 1100 S. Goodman St., Rochester 20, N. Y.; Vice-Pres., Rev. M. C. Westphal, Lansdowne, Pa, and Rev. F. C. Stifler, Summit, N. J.; Rec. Sec., R. S. Rawlings, 6200 Wayne Ave., Germantown, Philadelphia, Pa.; Treas., G. O. Philips, Lansdowne, Pa.; Curator and Cor. Sec., Rev. E. C. Starr, Chester, Pa.

Council on Missionary Cooperation: Office, 152 Madison Ave., New York 16, N. Y. Chmn., Rev. J. R. Wilson, New York, N. Y.; Gen. Dir., Rev. R. M. Johnson; Asst. to Gen. Dir., Rev. P. K. Shelford; Treas., H. M. Greene; Sec. Lit. and Pub., Rev. R. D. Goodwin; Sec. Field Activities, Rev. Haakon Knudsen; Sec. Radio and TV, R. I. Madsen; Sec. Visual Aids, E. C. Shaw; Auditor, S. J. Goddard.

Council on Christian Social Progress: Office, 152 Madison Ave., New York 16, N. Y. Chmn., Rev. H. Q. Morton, Church of the Redeemer, Yonkers, N. Y.; Vice-Chmn., Rev. L. B. Moseley, Pittsburgh, Pa.; Sec., Rev. W. F. Davison, Newark, N. J.; Treas., Rev. J. W. Thomas, New York, N. Y.; Exec. Sec., Rev. D. B. Cloward; Adm. Asst., Miss M. R. Corbett; Accredited Observer to the United Nations, Mrs. G. B. Martin, Summit, N. J.

The American Baptist Assembly (national conference center), Green Lake, Wis. Acting Pres., J. A. Dawson, Chicago, Ill.; Exec. Sec., Rev. L. W. Smith, Philadelphia, Pa.; Asst. Exec. Sec., Rev. G. F. Anderson, Green Lake, Wis.; Treas., E. L. Ruth, Philadelphia, Pa.; Bus. Mgr., G. F. Anderson, Green Lake, Wis.; Service Mgr., W. J. Kuss, Green Lake, Wis.; Program Dir., Richard Hoiland, Philadelphia, Pa.

Rural Church Center, American Baptist Assembly, Green Lake, Wis. Dir., Rev. J. H. Heartberg, New York, N. Y.; Assoc. Dir., R. T. Frerichs; Field Worker, F. G. Codd.

National Council of American Baptist Men: Office, 152 Madison Ave., New York 16, N. Y. Pres., A. H. Lofgren, Troy, N. Y.; Admin. Vice-Pres., C. S. Gallup, Plainfield, Conn.; Vice-Pres., G. D. Creasman, Miami, Ariz., J. A. Dawson, Chicago, Ill., and M. E. Witmer, Portsmouth, N. H.; Treas., S. J. Goddard, New York, N. Y.; Exec. Sec., E. W. Parsons, New York, N. Y.

National Committee of American Baptist Women: Office, 152 Madison Ave., New York 16, N. Y. Pres., Mrs. Maurice B. Hodge, Portland Ore.; Vice-Pres., Mrs. E. J. D'Aboy, Springfield, Ill., Miss Constance E. Shaw, New York, N. Y., Mrs. H. H. Baird, Newark, N. J., Mrs. B. B. Hathaway, Addison, N. Y., Mrs. J. H. Walker, Chicago, Ill., and Mrs. Horace Molan, Stockton, N. J.; Rec. Sec., Mrs. T. D. Stilwell, Detroit, Mich.; Treas., Mrs. Clyde Matheny, Columbus, Ohio; Adm. Sec., Miss Violet E. Rudd, New York, N. Y.

Baptist Youth Fellowship: Office, 1703 Chestnut St., Philadelphia 3, Pa., and 152 Madison Ave., New York 16, N. Y. Pres., Miss Diane Doane, North Shore Baptist Church, Chicago, Ill.; Exec. Vice-Pres., Elliott Bryant, 215 Shelburne Rd., Burlington, Vt.; Vice-Pres., Nathan W. Turner, Robert Wheaton, and Miss Ruth Davis; Cor. Sec., Miss Barbara Erwin, 14 Franklin St., Woburn, Mass.; Rec. Sec., Miss Mary Louise Van Broekhoven, 545 East Orange St., Lancaster, Pa.; Fin. Sec., Philip E. Cline, 1661 Sixth Ave., Huntingdon, W. Va.; Adm. Dir., Rev. F. B. Fordham, Philadelphia, Pa.; Dir. World Service, Miss E. P. Kappen, New York, N. Y.; Dir. Student Work, F. A. Sharp, New York, N. Y.; Dir. Youth Evangelism, Rev. L. P. Bowling, Philadelphia, Pa.; Dir. Junior High Work, Rev. C. R. Woodson, Philadelphia, Pa.; Dir. Youth Publications, Rev. L. P. Fitzgerald, Philadelphia, Pa.

Ministers' Council: Pres., Rev. A. J. Jeffries, 5133 Dupont Ave., S., Minneapolis, Minn.; Vice-Pres., Rev. S. T. Hardin, E. Orange, N. J., Rev. N. L. Godbey, Rockford, Ill., Rev. H. S. Rahn, Olympia, Wash.; Sec., Rev. A. J. Esperson, Milwaukee, Wis.; Treas., Rev. J. G. Koehler, Edgewood, R. I.

Association of Baptist Homes and Hospitals; Hdqs., 1700 University Ave., St. Paul, Minn. Pres., Dr. George Earl, St. Paul, Minn.; Vice-Pres., Rev. O. H. McDonald, Rochester, N. Y., Rev. L. W. Bumpus, Pittsburgh, Pa., Mrs. H. G. Colwell, Loveland, Colo.; Sec.-Treas., Rev. J. W. Poorman, Maywood, Ill.

Committee on Chaplains; Hdqs., 164 Fifth Ave., New York 10, N. Y. Cor. Sec., Rev. J. H. Heartberg, New York, N. Y.

Committee on World Relief: Hdqs., 152 Madison Ave., New York 16, N. Y. Sec., Mrs. E. W. Parsons, New York, N. Y.

State Conventions

Arizona Convention American Baptist Churches—Rev. C. W. Saywell, 821 N. 2nd St., Phoenix.

California, N.—Rev. R. A. Olson, 375 Bellevue Ave., Oakland 10.

California, S.—Rev. F. M. Kepner, 427 W. Fifth St., Los Angeles 13.

Colorado—Rev. G. J. MacDonald, Wilda Annex Bldg., 1425 Welton St., Denver 2.

Connecticut—Rev. W. S. Terrell, 455 Main St., Hartford 3.

Delaware—(see Pennsylvania).

District of Columbia—Rev. M. C. Stith, 1628 16th St., N.W., Washington 9.

Idaho—(see Utah).

Illinois—Rev. Russell S. Orr, 225 E. Cook St., Springfield.

Indiana—Rev. J. M. Horton, 1729 N. Illinois St., Indianapolis 7.

Iowa— ——————————.

Kansas—Rev. W. F. Kewcher, 310 Crawford Bldg., Topeka.

Maine—Rev. E. N. Bentley, 173 Main St., Waterville.

Mass.—Rev. Isaac Higginbotham, 605 Tremont Temple, 88 Tremont St., Boston 8.

Michigan—Rev. R. T. Andem, 213 W. Main St., Lansing 1.

Minnesota—Rev. Joseph I. Chapman, 122 W. Franklin Ave., Minneapolis 4.

Montana—(see Utah).

Nebraska—Rev. A. M. Clarke, 1504 Dodge St., Omaha 2.

Nevada—(see California, N.)

New Hampshire—Rev. C. Raymond Chappell, 22 Amherst St., Manchester.

New Jersey—Rev. H. F. Stoddard, 158 Washington St., Newark 2.

New York—Rev. Glenn H. Asquith, 1701 James St., Syracuse 6.

North Dakota—Rev. R. W. Hodges, 20½ Broadway, Fargo.

Ohio—Rev. Paul Judson Morris, Granville.

Oregon—Dr. Elmer C. Adams, 638 Morgan Bldg., Portland 5.
Pennsylvania—Rev. G. A. Gabelman, 1703 Chestnut St., Philadelphia 3.
Rhode Island—Lewis L. Allen, 2 Stimson Ave., Providence 6.
South Dakota—Rev. Otto Nallinger, 1524 S. Summit Ave., Sioux Falls.
Utah—Rev. Dwight Dodson, 19 W. South Temple St., Salt Lake City 1.
Vermont—Rev. Homer C. Bryant, 189 S. Winooski Ave., Burlington.
Washington—Rev. H. L. Caldwell, 509 Ranke Bldg., Seattle 1.
West Virginia—Rev. Hugh D. Pickett, Box 896, Parkersburg.
Wisconsin—Rev. E. G. Roth, 606 W. Wisconsin Ave., Milwaukee 3.
Wyoming—Rev. J. A. Nordstrom, Box 1851, 1035 Farnum St., Casper.

Periodicals

Missions (m), 152 Madison Ave., New York 16, N. Y., Rev. J. C. Slemp, Ed.
Crusader (m), 3207 Kensington Ave., Philadelphia, Pa., George Moll, Ed.

Southern Baptist Convention

In 1845 Southern Baptists withdrew from the General Missionary Convention over the question of slavery and other matters and formed the Southern Baptist Convention.

Churches: 28,865. Inclusive Membership: 7,634,493.
Sunday or Sabbath Schools: 28,040. Total Enrollment: 5,491,056.
Ordained clergy having charges: 21,718.

General Organization

Convention, annual.

Officers: Pres., Dr. James W. Storer, First Baptist Church, Tulsa, Okla.
Sr. Recording Sec., George B. Fraser, 823 Munsey Bldg., Washington, D. C.
Executive Committee: Offices, 127 9th Ave., N., Nashville 3, Tenn. Exec. Sec., Dr. Porter Routh; Sec. Prom., Dr. Merrill D. Moore; Sec. Publications, Dr. Albert McClellan.

Other Organizations

Foreign Mission Board: Address, 2037 Monument Ave., Richmond 20, Va. Exec. Sec., ————————.
Home Mission Board: Office, 161 Spring St., NW, Atlanta 3, Ga. Pres., G. Frank Garrison; Exec. Sec. & Treas., J. Benjamin Lawrence.
Sunday School Board: Office, 161 8th Ave., Nashville 3, Tenn. Pres., Dr. W. F. Powell; Exec. Sec. & Treas., Dr. T. L. Holcomb.
Relief and Annuity Board: Office, 203 Baptist Bldg., Dallas 1, Tex. Pres., Dr. Wallace Bassett; Exec. Sec., Walter R. Alexander; Treas., Orville Groner.
Baptist Brotherhood of the South: Office, Memphis 3, Tenn. Chmn., Exec. Comm., John W. McCall; Gen. Sec., George W. Schroeder.
Woman's Missionary Union: Office, 600 N. 20th St., Birmingham 3, Ala. Pres., Mrs. George R. Martin, Norfolk, Va.; Corr. Sec., Alma Hunt, Birmingham, Ala.; Acting Treas., Miss Mattie Morgan, Memphis, Tenn.
Southern Baptist Foundation: Office, 127 9th Ave., N., Nashville 3, Tenn. Exec. Sec., T. L. Holcomb.
Education Commission: Office, 127 9th Ave. N., Nashville 3, Tenn. Exec. Sec., R. Orin Cornett.
Christian Life Commission: Office, 127 9th Ave., N., Nashville 3, Tenn. Sec., A. C. Miller.
Radio Commission, Baptist Radio Center, Atlanta, Ga. Dir., ————————.
Historical Commissions Office, 127 9th Ave., N., Nashville 3, Tenn. Exec. Sec., Norman W. Cox.
Commission on the American Baptist Theological Seminary, Nashville, Tenn. Gen. Sec. & Treas., L. S. Sedberry.

Periodicals

Royal Service, Birmingham 3, Ala., Juliette Mather, Ed.
The Window of Y.W.A., Birmingham 3, Ala., Juliette Mather, Ed.
World Comrades, Birmingham 3, Ala., Juliette Mather, Ed.
Royal Ambassador, Birmingham, Ala., J. I. Bishop, Ed.
Review and Expositor (q), Louisville 6, Ky.
Southwestern Evangel, Seminary Hill, Tex., E. D. Head, Ed.
Alabama Baptist (w), Birmingham, Ala., Leon Macon, Ed.
Arizona Beacon (m), Phoenix, Ariz., W. Garry Barrett, Ed.
Arkansas Baptist (w), Little Rock, Ark., B. H. Duncan, Ed.
Florida Baptist Witness, Jacksonville, Fla., W. G. Stracener, Ed.
Christian Index (w), Atlanta, Ga., J. J. Hurt, Ed.
California Southern Baptist (w), Fresno, Cal., Floyd Looney, Ed.
Illinois Baptist (w), DuQuoin, Ill., B. J. Murrie, Ed.
Western Recorder (w), Louisville, Ky., R. T. Skinner, Ed.
Baptist Message (w), Shreveport, La., F. W. Tinnin, Ed.
Maryland Bapt. Ch. Life (m), Baltimore, Md., ————————, Ed.
Commission, The, Richmond, Va., Frank Means, Man. Ed.
Baptist Record (w), Jackson, Miss., A. L. Goodrich, Ed.
Word and Way (w), Kansas City, Mo., H. H. McGinty, Ed.
Baptist New Mexican (w), Albuquerque, N. M., Lewis A. Myers, Ed.
Biblical Recorder (w), Raleigh, N. C., L. L. Carpenter, Ed.
Charity and Children (w), Thomasville, Ga., J. Morse Grant, Ed.
Baptist Messenger (w), Oklahoma City, Okla., Jack Gritz, Ed.
Pacific Coast Baptist, Portland, Ore., C. E. Boyle, Ed.
Baptist Courier (w), Greenville, S. C., S. H. Jones, Ed.
Baptist and Reflector (w), Nashville, Tenn., Richard Owen, Ed.
Baptist Standard (w), Dallas, Tex., David M. Gardner, Ed.
Religious Herald (w), Richmond, Va., Reuben E. Alley, Ed.

State Conventions

Alabama, A. Hamilton Reid, 401 South Perry, Montgomery 2.
Arizona, Willis J. Ray, 215 Home Builders Bldg., Phoenix.

Arkansas, Dr. B. L. Bridges, 507 Donaghey Trust Bldg., Little Rock.
California, S. G. Posey, 1605 M St., Fresno 1.
District of Columbia, Dr. M. C. Stith, 718 8th St., N.W., Washington 1.
Florida, John Maguire, Rogers Bldg., 218 W. Church St., Jacksonville 2.
Georgia, Dr. James W. Merritt, 22 Marietta St. Bldg., Atlanta 3.
Illinois, Dr. Noel M. Taylor, 211½ S. Illinois, Carbondale.
Kansas, N. J. Westmoreland, 244 W. Main, Wichita.
Kentucky, Dr. William C. Boone, 205 E. Chestnut St., Louisville 2.
Louisiana, Floyd Chaffin, Box 12, Shreveport 80.
Maryland, Clifton C. Thomas, 405 Hearst Tower Bldg., Baltimore 1.
Mississippi, Chester Quarles, Jackson 105.
Missouri, Dr. T. W. Medearis, 1023 Grand Ave., Kansas City 6.
New Mexico, Rev. Harry P. Stagg, 607 W. Gold Ave., Albuquerque.
North Carolina, M. A. Huggins, Raleigh.
Oklahoma, T. B. Lackey, Oklahoma City 2.
Oregon, R. E. Milam, 2115 S.E. 32nd Place, Portland.
South Carolina, Charles F. Sims, P. O. Box 597, Columbia 29.
Tennessee, Dr. C. W. Pope, 149 6th Ave., N., Nashville 3.
Texas, Dr. J. Howard Williams, Baptist Bldg., Dallas 1.
Virginia, James R. Bryant, Va. Baptist Bldg., 1 W. Franklin St., Richmond 19.

National Baptist Convention, U.S.A., Inc.

The older and parent convention of Negro Baptists. This body is to be distinguished from the National Baptist Convention of America, usually referred to as the "unincorporated" body. The "incorporated" Convention is a constituent member of the National Council of the Churches of Christ in the U.S.A.

Churches: 25,350. Inclusive Membership: 4,467,779.
Sunday or Sabbath Schools: 21,854 (1950). Total Enrollment: 1,500,572 (1950).
Ordained clergy having charges: 18,964.

General Organization

Convention, annual.
Officers: Pres., Rev. D. V. Jemison, 1605 Lapsley St., Selma, Ala.
Reg. Pres.-at-Large, Rev. E. W. Perry, 511 N.E. Third St., Oklahoma City, Okla.
Vice-Pres., Rev. T. S. Harten, 441 Franklin Ave., Brooklyn, N. Y., Rev. J. H. Jackson, 3101 So. Parkway, Chicago, Ill., Rev. W. D. Carter, 855 Manzanita Ave., Pasadena, Cal.
Sec., Rev. U. J. Robinson, 256 N. Franklin St., Mobile, Ala.
Treas., Rev. B. J. Perkins, 7803 Cedar Ave., Cleveland, O.
Stat., Rev. Roland Smith, 239 Auburn Ave., N.E., Atlanta, Ga.
Hist., Rev. T. S. Boone, 590 E. Boston Blvd., Detroit, Mich.

Other Organizations

Foreign Mission Board: 701 S. 19th St., Phila., Pa. Sec., Rev. C. C. Adams.
Home Missions and Evangelism Board: 4834 Vincennes Ave., Chicago, Ill. Sec., Rev. T. T. Lovelace.
Benefit Board: 498 Central St., Chattanooga, Tenn. Sec., Rev. M. Kirby.
Education Board: Rev. Coleman Kerry, Marshall, Texas.
B.T.U. Board: 409 Gay St., Nashville, Tenn. Sec., Rev. E. W. D. Isaac, Jr.
Sunday School Publishing Board: 412 4th Ave., N., Nashville, Tenn. Sec., Rev. A. M. Townsend.
Laymen's Movement: 310 Saratoga St., New Orleans, La. Cor. Sec., James E. Gayle.
Woman's Auxiliary Convention: Pres., Mrs. N. H. Burroughs, Lincoln Heights, Washington, D. C.
National S. S. and B.T.U. Congress: Pres., Rev. W. H. Jernagin, 1341 3rd St., N.W., Washington, D. C.

Periodical

National Baptist Voice, 412 4th Ave, N., Nashville, Tenn., Rev. J. P. Barbour, Ed.

National Baptist Convention of America

Organized in 1895.
Churches: 11,132. Inclusive Membership: 2,606,289.
Sunday or Sabbath Schools: 10,100 (1944). Total Enrollment: 1,000,100 (1944).
Ordained clergy having charges: no data.

General Organization

Convention, annual.
Officers: Pres., Dr. G. L. Prince, 2610 Ave. L, Galveston, Tex.
1st Vice-Pres., Dr. C. D. Pettiway, 714 W. 10th St., Little Rock, Ark.
2nd Vice-Pres., Dr. S. A. Pleasants, 2803 Live Oak St., Houston, Tex.; Rec. Sec., Rev. G. G. Daniels, 1215 Church St., Georgetown, S. C.
Cor. Sec., Dr. William Grimble, 2635 2nd St., Alexandria, La.
Off. Reporter, Rev. Wm. Downs, Cleveland, O.
Treas., Dr. A. A. Lucas, 5109 Farmer St., Houston, Tex.
Stat., Rev. L. B. Tolson, 3215 Berry Ave., Houston 4, Tex.
Hist., Rev. C. C. Taylor, New Orleans, La.

Other Organizations

Benevolent Board: Cor. Sec., Dr. S. R. Prince, 1072 E. Terrell, Ft. Worth, Tex.; Chmn., Rev. John W. Williams, 1414 E. 15th St., Kansas City, Mo.
Evangelical Board: Chmn., Rev. H. H. Robinson, 116 W. 8th St., Jacksonville, Fla.; Cor. Sec., Rev. N. E. Taylor, 710 Crosby St., San Diego, Cal.
Foreign Mission Board: Chmn., Dr. J. C. Lott, Austin, Tex.; Cor. Sec., Rev. J. P. Reeder, 805 Washington St., Columbia, S. C.
Home Mission Board: Chmn., Rev. J. H. L. Smith, 4501 Vincennes Ave., Chicago, Ill.; Cor. Sec., Dr. Ira M. Hendon, 3993 S. Pkwy., Chicago, Ill.

Educational Board: Chmn., Rev. P. S. Wilkinson, 1011 Delaware St., San Antonio, Tex.; Vice-Chmn., Rev. C. C. Taylor, New Orleans, La.; Rec. Sec., Dr. C. H. Bell, 365 W. 28th St., Indianapolis, Ind.; Cor. Sec., Rev. H. B. P. Johnson, 4520 S. Liberty St., New Orleans, La.
N. B. Publishing Board: Chmn., Rev. J. B. Ridley, 523 2nd Ave., N., Nashville 3, Tenn.; Sec., Rev. Henry Allen Boyd, 523 2nd Ave., N., Nashville 3, Tenn.
Woman's National Baptist Convention: Pres., Mrs. M. A. B. Fuller, 1105 Angelina St., Austin, Tex.; Vice-Pres., Mrs. Anna Washington, 1015 Missouri St., Indianapolis, Ind.; Treas., Mrs. R. F. Smith, Alexandria, La.; Cor. Sec., Mrs. E. B. White, 848 Edmonson Ave., Baltimore, Md.; Hist., Mrs. B. J. Prince, Cleveland, O.; Stat., Mrs. P. S. Wright, Muskogee, Okla.
Junior Women's Convention: Pres., Mrs. Hattie L. E. Williams, Alexandria, La.; Sec., Mora D. Dailey, Athens, Tex.
National Brotherhood Union: Pres., Ira M. Clark, Houston, Tex.; Sec., I. H. Swaizey, San Antonio, Tex.

American Baptist Association

A group of independent Missionary Baptist Churches, mainly in the South, Southeast and Southwest, although they do have churches in the North and West. They were organized in 1905 and adhere strictly to the Apostolic order in church polity and cooperation.

Churches: 2,105 (1951). Inclusive Membership: 286,691 (1951).
Sunday or Sabbath Schools: 2,337 (1949). Total Enrollment: 56,685 (1936).
Ordained clergy having charges: no report.

General Organization

American Baptist Association Headquarters: 214 East Broad St., Texarkana, Ark.-Tex.

Officers: Pres., Dr. L. D. Foreman, Little Rock, Ark.
Vice-Pres., W. W. Melton, Bogalusa, La., J. W. Kesner, Fort Smith, Ark., and W. W. Watson, Auburndale, Fla.
Rec. Secs., J. Alvan Rester, Poplarville, Miss., Fred. G. Stevenson, Little Rock, Ark.
Cor. Sec.-Treas., Dr. A. L. Patterson.
Bus. Mgr. S. S. Publications, J. Alvan Rester.
Editor-in-Chief, Rev. E. C. Gillentine, Box 502, Texarkana, Ark.-Tex.

Periodicals

Missionary Baptist Searchlight (s-m), 3310 Asher, Little Rock, Ark.
Baptist Monitor (s-m), Box 591, Henderson, Tex.
The Sword and Trowel (m), Box 1788, Little Rock, Ark.
The Baptist Anchor (s-m), Fender, Ga.
The Soul Winner (m), Longview, Tex.
Missionary Baptist Herald (m), 314 W. 6th St., Wewoka, Okla.

Baptist General Conference of America

This body was formerly known as the Swedish Baptist General Conference of America; it has operated as a general conference since 1879.

Churches: 366. Inclusive Membership: 48,647.
Sunday or Sabbath Schools: 394. Total Enrollment: 57,169.
Ordained clergy having charges: 325.

General Organization

General Conference, annual. Headquarters: 5750 N. Ashland Ave., Chicago 26, Ill.

Other Organizations

Board of Home Missions: Sec., Rev. William Turnwall.
Board of Foreign Missions: Sec., Rev. Walfred Danielson.
Board of Publication: Sec., Rev. Martin Erikson.
Board of Bible School and Young People's Work: Chmn., Rev. Lawrence Swanson.
Board of Women's Work: Chmn., Mrs. Maurice Wessman.
Board of Men's Work: Chmn., Milton Bloom.
All located at headquarters in Chicago, above.
Board of Education: Chmn., Dr. Carl Burton, 707 E. Nevada St., St. Paul 6, Minn.

Periodical

The Standard (w), 5750 N. Ashland Ave., Chicago 26, Ill., Martin Erikson, Ed.

Christian Unity Baptist Association

Organized in 1934 from the Macedonia Baptist Association, believes in Trinity, divine inspiration of the Bible, regeneration, universal atonement and endurance to the end to be saved.

Churches: 12. Inclusive Membership: 591.
Sunday or Sabbath Schools: 3. Total Enrollment: 99.
Ordained clergy having charges: 7.

General Organization

Meets annually.

Officers: Mod., Elder D. O. Miller, Mountain City, Tenn.
Clk.-Treas., Elder F. Carl Sturgill, Rugby, Va.

Duck River (and Kindred) Associations of Baptists

A group of Baptist associations found in Tennessee, Alabama, Georgia, and Mississippi.

Churches: 326. Inclusive Membership: 9,720.
Sunday or Sabbath Schools: 60 (1949). Total Enrollment: 2,100 (1949).
Ordained clergy having charges: no data.

General Organization

Meets yearly, in October.

Officers: Mod., Elder J. H. Kennedy, Lexington, Tenn.

Clk., James F. Patton, Morrison, Tenn.
Mod., Elder R. G. Ashford, Manchester, Rt. 1, Tenn.
Clk., S. F. Shelton, Christiana, R. 2, Tenn.

General Conference of the Evangelical Baptist Church, Inc.

Organized among independent Free Will Baptist Churches in 1935. Is in fellowship with several Free Will Baptist Conferences. Exchanges pastors with the Wilmington Conference of the Free Will Baptist Church. Was formerly known as the Church of the Full Gospel, Inc.

Churches: 31. Inclusive Membership: 2,200.
Sunday or Sabbath Schools: 31. Total Enrollment: 3,100.
Ordained clergy having charges: 22.

General Organization

General Conference, annual. Headquarters: 1601 East Rose St., Goldsboro, N. C.

Officers: Pres., Dr. Wm. Howard Carter, 1601 East Rose St., Goldsboro, N. C.
Vice-Pres., Dr. W. Earl Armstrong, Box 2, Gastonia, N. C.
2nd Vice-Pres., Rev. Emmett Murphy, Rt. 5, Kinston, N. C.
Sec., Mrs. Harold K. Thomas, Box 426, Goldsboro, N. C.
Treas., Mrs. Jessie Byrd Carter, Box 473, Goldsboro, N. C.

Periodical

Quiet Hour News (m), Mrs. H. K. Thomas, Box 426, Goldsboro, N. C., Ed.

Free Will Baptists

This is a body of Arminian Baptists organized in the South in 1727 by Paul Palmer and in the North in 1787 by Benjamin Randall. It embraces churches in 31 states, Cuba and India. The organization in the United States is known as the National Association of Free Will Baptists. Meetings are held annually, at which time the Woman's Auxiliary Convention meets. In alternate years the nation-wide Free Will Baptist League Conference for the Youth and the Free Will Baptist Sunday School Convention hold meetings.

Churches: 2,700 (1951). Inclusive Membership: 400,000 (1951).
Sunday or Sabbath Schools: 3,250 (1951). Total Enrollment: 200,000 (1951)
Ordained clergy having charges: 2,800 (1951).

General Organization

National Association meets annually. (Last meeting, Mt. Vernon, Ill., July, 1953).
Headquarters: 433 East Bend Drive, Nashville 9, Tenn.

Officers: Mod., Rev. E. E. Morris, Oklahoma City, Okla.
Sec., Rev. Paul J. Ketteman, Pamlico, S. C.
Promot. Sec., Rev. Damon C. Dodd, 433 East Bend Drive, Nashville 9, Tenn.

Denominational Agencies

Board of Foreign Missions: Chmn., Rev. Mark M. Lewis, Detroit, Mich.
Board of Home Missions: Chmn., Rev. J. B. Bloss, 311 West 15th St., Columbus, Tenn.
Board of Superannuation: Chmn., Rev. David Hansley, Ayden, N. C.
Board of Publication and Literature: Chmn., Rev. J. C. Griffin, New Bern, N. C.
Free Will Baptist League Board: Rev. C. F. Bowen, 518 Woodland St., Nashville, Tenn.
Free Will Baptist Sunday School Board: Rev. Wm. Mishler, Detroit, Mich.
Woman's Auxiliary Convention: Mrs. Hubert Sloan, Detroit, Mich.
College Board of Trustees: Rev. J. L. Welch, 1409 Tenth Ave., N., Nashville, Tenn.

Periodicals

Free Will Baptist (w), Ayden, N. C., Rev. Floyd B. Cherry, Ed.
Free Will Baptist Gem (m), Monett, Mo., Rev. Lloyd Jeffries, Ed.
The Small Voice (m), Sulphur, Okla., Rev. W. S. Mooneyham, Ed.
The Messenger (m), Tupelo, Miss., Rev. M. L. Hollis, Ed.
The Missionary Review (q), Detroit, Mich., Rev. Raymond Riggs, Ed.

General Baptists

An Arminian group of Baptists first organized by John Smyth and Thomas Helwys in England, 1607. Transplanted to the colonies in 1714. Died out along the Seaboard, but revived in the Midwest in 1823 by Rev. Benoni Stinson.

Churches: 676. Inclusive Membership: 51,105.
Sunday or Sabbath Schools: 650. Total Enrollment: 65,000.
Ordained clergy having charges: 600.

General Organization

General Association, annual.

Officers: Mod., Rev. Lawrence Rager, Rt. 5, Evansville, Ind.
Clerk, Rev. Ollie Latch, Box 249, Poplar Bluff, Mo.

Other Organizations

General Board: Sec., Floyd Kirves, 2110 Lodge Ave., Evansville, Ind.
Foreign Mission Board: Sec., Marlin Dossett, Princeton, Ind.
Board of Publications: Sec., F. N. Shields, Mt. Vernon, Ill.
Home Mission Board: Sec., Lawrence Rager, Rt. 5, Evansville, Ind.
Religious Education Board: Sec., W. N. Gibson, Newburgh, Ind.
Ministers' Aid Board: Pres., Rev. O. G. Chapman.
Women's Mission Board: Pres., Mrs. Ollie Warren, 634 S. New, Springfield, Mo.

Periodicals

General Baptist Messenger (w), Poplar Bluff, Mo., Rev. Ollie Latch, Ed.

General Baptist Minister (m), Poplar Bluff, Mo., Rev. Edwin Runyon, Ed.
Quarterly Sunday School publications issued regularly.
Publishing House, General Baptist Press, Poplar Bluff, Mo.

General Six-Principle Baptists

A Baptist group, organized in Rhode Island in 1653, drawing its name from Heb. 6:1-2.

Churches: 3 (1944). Inclusive Membership: 280 (1944).
Sunday or Sabbath Schools: 3 (1949). Total Enrollment: 284 (1949).
Ordained clergy having charges: no report.

General Organization

Conferences in Rhode Island and Pennsylvania, annually, in September.
(The main membership is in Rhode Island.)
Officers: Pres., Rev. Arthur C. Lambourne, Rochester, Minn.
Clk., Erving D. Matteson, R. F. D. No. 1, Coventry, R. I.

Independent Baptist Church of America

A body of Swedish Free Baptists, dating back to 1893.

Churches: 3. Inclusive Membership: 50.
Sunday or Sabbath Schools: 2. Total Enrollment: 20.
Ordained clergy having charges: 5.
Officers: Pres., Elmer Erickson, 3016 Longfellow Ave., Minneapolis, Minn.
Sec. Arthur Erickson, Alma Center, Wis., Rt. 1, Box 71.
Treas., Foreign Mission, Erick Sand, 7710 So. Michigan Ave., Chicago, Ill.
Treas., Home Mission, Elmer Erickson, 3016 Longfellow Ave., Minneapolis, Minn.

Periodical

The Lighthouse (q), Dassel, Minn., Herbert D. Lindblom, Ed.

National Baptist Evangelical Life and Soul Saving Assembly of U.S.A.

Organized in 1921, by A. A. Banks, as a charitable, educational, and evangelical organization.

Churches: 264 (1951). Inclusive Membership: 57,674 (1951).
Sunday or Sabbath Schools: 447 (1949). Total Enrollment: 46,021 (1949).
Ordained clergy having charges: 128 (1951).

General Organization

Assembly, general. Headquarters: 1020 S 4th St., Muskogee, Okla.
Officers: Exec. Capt., A. A. Banks, 1020 S. 4th St., Muskogee, Okla.
Asst. Capt., J. C. Huey, 522 W. Walker St., Denison, Texas.
Cor. Sec., A. A. Banks, Jr., 2116 Pennsylvania Ave., Detroit 14, Mich.
Directress of Women's Dept., Madam F. W. Land, P. O. Box 324, Tchula, Miss.

Periodical

The Peoples' Soul Saving Radio Magazine, A. A. Banks, Man. Ed.

National Primitive Baptist Convention of the U.S.A.

(Formerly Colored Primitive Baptists)

A group of Negro Baptists opposed to all forms of church organization.

Churches: 1,019. Inclusive Membership: 80,000.
Sunday or Sabbath Schools: 500. Total Enrollment: 42,308.
Ordained clergy having charges: 600.
Headquarters: 834 West Clinton St., Huntsville, Ala.
Chief Officers: Pres. of Genl. Convent., Rev. W. M. Scott, 2712 22nd Ave., Tampa 5, Fla.
Sec., Rev C. P. Allen, 454 W. Call Ave., Tallahassee, Fla.
Chmn. Pub. Bd., Rev. Terry M. Batts, 1253 Lola St., Mobile 16, Ala.
Mgr. of House of Pub., Rev. George W. Gibson, 834 W. Clinton St., Huntsville, Ala.
Sunday School and Publishing Board: Sec., Rev. C. W. Herndon, 300 E. Brainerd St., Pensacola, Fla.

North American Baptist General Conference

These churches emanate from German Baptist immigrants of more than a century ago. Many of them are still bilingual in their ministry. Although scattered on the North American continent, they are bound together by a strong spiritual unity, a Bible-centered faith, and an evangelistic passion.

Churches: 274. Inclusive Membership: 44,019.
Sunday or Sabbath Schools: 288. Total Enrollment: 39,546.
Ordained clergy having charges: 270.

General Organization

General Conference, triennial. Next meeting, 1955.
Headquarters: 7308 Madison St., Forest Park, Ill.
Officers: Mod., Walter W. Grosser.
Vice-Mod., Rev. Paul Wengel.
Exec. Sec., Dr. Frank H. Woyke.
Prom. Sec., Dr. Martin L. Leuschner.
Treas., F. A. Grosser.
Comptroller, Roland E. Ross.

Other Organizations

General Missionary Society: Gen. Sec., Rev. R. Schilke.
Commissioned Youth & Sunday School Union: Gen. Sec., Rev. J. C. Gunst; Pres., E. Ralph Kletke.

National Woman's Missionary Union: Pres., Mrs. Walter W. Grosser; Sec., Mrs. Emanuel Wolff; Treas., Mrs. Thomas Lutz.
Roger Williams Press: Bus. Mgr., Rev. E. J. Baumgartner, 3734 Payne Ave., Cleveland 14, Ohio.
Baptist Men: Chmn., J. O. Johnson, Portland, Oregon; Pres., Harry Geis, Okeene, Okla.; Sec.-Treas., Roland E. Ross, Box 6, Forest Park, Ill.

Periodicals

Der Sendbote (s-m), Rev. W. J. Luebeck, Ed.
The Baptist Herald (s-m), Rev. Martin L. Leuschner, Ed.
Youth Compass (q), Rev. J. C. Gunst, Ed.
Salute (w), Miss Martha Leypoldt, Ed.
All published by the Roger Williams Press, 3734 Payne Ave., Cleveland 14, Ohio.

Primitive Baptists

A large group of Baptists, mainly through the South, who are opposed to all centralization and to modern missionary societies.

Churches: 1000 (1950). Inclusive Membership: 72,000 (1950).
Sunday or Sabbath Schools: 41 (1936). Total Enrollment: 40,360 (1936).
Ordained clergy having charges: no report.
Bus. Mgr., Mrs. C. H. Cayce, Thornton, Ark.

Periodicals

Primitive Baptist (semi-m), Thornton, Ark., W. H. Cayce and Elder L. C. Swanner, Eds.
For the Poor (m), Thornton, Ark., Mrs. C. H. Cayce and Elder L. C. Swanner, Eds.

Regular Baptists

A group of Baptists in the South, holding doctrinal positions between Arminianism and the Calvinism of the Primitive Baptists. There are about 22 associations with no general organization.

Churches: 266 (1936). Inclusive Membership: 17,186 (1936).
Sunday or Sabbath Schools: 54 (1936). Total Enrollment: 3,754 (1936).
Ordained clergy having charges: no report.

Periodical

Regular Baptist Magazine, Kensington, Md., H. M. Flinn, Ed.

Separate Baptists

A group of Baptists found in Indiana, Kentucky, Tennessee, Maryland, and Illinois, dating back to an association formed in 1758 in North Carolina.

Churches: 90 (1944). Inclusive Membership: 6,490 (1944).
Sunday or Sabbath Schools: 55 (1936): Total Enrollment: 3,419 (1936).
Ordained clergy having charges: no report.

General Organization

General Association
Officers: Mod., Rev. Ota E. Smith, Ono, Kentucky.
Clk., Morgan Scott, Edinburgh, Ind.

Seventh Day Baptist General Conference

A group of Baptists organized in Rhode Island in 1671; they are distinguished from other groups by their observance of Saturday as the Sabbath.

Churches: 61. Inclusive Membership: 6,259.
Sunday or Sabbath Schools: 64 (1949). Total Enrollment: 2,819 (1949).
Ordained clergy having charges: 45.

General Organization

General Conference, annual. Headquarters: Seventh Day Baptist Bldg., 510 Watchung Ave., Plainfield, N. J.
Officers: Pres., Elmo F. Randolph, Milton, Wisc.
Rec. Sec., Paul C. Saunders, Alfred, N. Y.
Cor. Sec., Courtland V. Davis, 510 Watchung Ave., Plainfield, N. J.
Treas., Forrest M. Branch, Milton, Wisc.
Treas., Denom. Budget, L. Milton Van Horn, Milton, Wis.

Other Organizations

Seventh Day Baptist Missionary Society: Cor. Sec., Harold R. Crandall, Westerly, Rhode Island.
Seventh Day Baptist Board of Christian Education: Exec. Sec., Ben R. Crandall, Alfred, N. Y.
American Sabbath Tract Society: Cor. Sec., Frank R. Kellogg, 510 Watchung Ave., Plainfield, N. J.
Recorder Press: Mgr., L. H. North, 510 Watchung Ave., Plainfield, N. J.

Periodical

Sabbath Recorder (w), Seventh Day Baptist Bldg., Plainfield, N. J., Rev. Leon M. Maltby, Ed.

Seventh Day Baptists (German, 1728)

Refugees from the Palatinate, Germany, so-called Brethren or Dunkers, arrived in Philadelphia in 1720. Some of them observed the seventh day as the Sabbath and organized the above body in 1728.

Churches: 3 (1951). Inclusive Membership: 150 (1951).
Sunday or Sabbath Schools: 2 (1951). Total Enrollment: 120 (1951).
Ordained clergy having charges: 2 (1951).

General Organization

General Conference, annual.
Officers: Pres., Crist M. King, 238 So. Aiken St., Pittsburgh, Pa.
Vice-Pres., Eugene King, R. D. 1, New Enterprise, Pa.

Sec., Mrs. Irvin C. Imler, 2612 Dysart Ave., Altoona, Pa.
Asst. Sec., Mrs. Annie Baker, R. D. 1, Waynesboro, Pa.
Treas., Roy Funk, R. D. 1, Waynesboro, Pa.
Supt. Young People, Jerome Boyd, R. D. 1, New Enterprise, Pa.

Periodical

Church News (q), New Enterprise, Pa., Frank R. King, Ed.

Two-Seed-in-the-Spirit Predestinarian Baptists

Organized in the U.S. latter half of the 18th century as a protest against Arminian doctrines; the prominent leader was Elder Daniel Parker; emphasize salvation by grace.

Churches: 16 (1945). Inclusive Membership: 201 (1945).
Sunday or Sabbath Schools: no report.
Ordained clergy having charges: no report.

General Organization

Each church independent; informal associations only.

Officer: Elder E. R. Little, R. 5, McMinnville, Tenn.

The United American Free Will Baptist Church

A body which set up its organization in 1901.

Churches: 836. Inclusive Membership: 100,000.
Sunday or Sabbath Schools: 654. Total Enrollment: 31,500.
Ordained clergy having charges: 915.

General Organization

General Conference, every 3 years. (Next meeting, 1956.)
Headquarters: Kinston College, 100 University St., Kinston, N. C.

Officers: Mod., Rev. E. M. Hill, Lagrange, N. C.
Vice-Mod., Rev. H. L. Williams, 514 West St., Valdosta, Ga.
Chmn. Exec. Board, Rev. P. Andrew Hodges, 252 N. Fulton Ave., Baltimore, Md.
Gen. Fin. Sec., Prof. H. R. Reaves, Ayden, N. C.
Gen. Rec. Sec., Rev. J. H. O'Neal, Daytona Beach, Fla.
Aud., Rev. L. E. Rasbury, Kinston, N. C.
Mgr. Lit. Dept., Rev. J. C. Smith, 209 Freemon St., Raleigh, N. C.
Ed., Rev. E. J. Brown, New Bern, N. C.

Periodical

The Advocate (s-m), Kinston, N. C.

United Baptists

Organized in 1825 near Paintsville, Ky.; polity congregational; 9 associations in Kentucky,—18 associations in all.

Churches: 318. Inclusive Membership: 27,634.
Sabbath or Sunday Schools: 48. Total Enrollment: 4,146.
Ordained clergy having charges: no data.
Each association meets annually.

Correspondent: Omer E. Baker, 1505 Beech St., Huntington 1, W. Va.

Bible Protestant Church

The Bible Protestant Church is the continuing Eastern Conference of the Methodist Protestant Church. Name changed to Bible Protestant Church at 30th Annual Session held at Westville, N. J., September 26-30, 1940. Original date of incorporation and granting of charter, September 1914; present body still operating under same certificate of incorporation with corporate name changed.

Churches: 33. Inclusive Membership: 2,108.
Sunday or Sabbath Schools: 32. Total Enrollment: 3,258.
Ordained clergy having charges: 28.

General Organization

Eastern Conference, Bible Protestant Church, annual.

Officers: Pres., Rev. George R. Derr, 134 Delsea Dr., Westville, N. J.
Sec., Rev. Robert E. Meisky, Cassville, Pa.
Treas., Rev. David E. Miller, R. D. 1, Belmar, N. J.
Reporter, Rev. Walter S. Patrick, Hendrickson Ave. & Kelsey Pl., Lynbrook, L. I., N. Y.
Asst. Sec., Harry Handleton, 137 N. 23rd St., Camden, N. J.
Stat. Sec., Rev. John Vignali, Moriches, L. I., N. Y.

Periodical

Bible Protestant Messenger (m), c/o Rev. Jacob K. Miller, 3475 Mills Acres St., Flint 6, Mich.; Rev. Walter S. Patrick, Hendrickson Ave. & Kelsey Pl., Lynbrook, L. I., N. Y., Ed.

BRETHREN (German Baptists)

Brethren Church (Ashland, Ohio)

The historical background is the same as that of the Church of the Brethren up until 1881, when the church divided; this being known as the Brethren Church.

Churches: 108. Inclusive Membership: 18,737.
Sunday or Sabbath Schools: 79. Total Enrollment: 14,972.
Ordained clergy having charges: 80.

General Organization

General Conference, annual (August). Headquarters: Ashland, Ohio.

Officers: Mod., Rev. Percy Miller, 308 Sandalwood Drive, Dayton, Ohio.
Vice-Mod., Rev. Virgil Myer, Nappanee, Ind.
Sec., Rev. C. Y. Gilmer, 506 E. State St., Huntington, Ind.
Treas., Walter Lichtenberger, 1057 Evans, Elkhart, Ind.

Other Organizations

Missionary Board: Gen. Sec., W. Clayton Berkshire, 524 College Ave., Ashland, Ohio.

Periodical

The Brethren Evangelist (w), 907 Claremont Ave., Ashland, Ohio, W. S. Benshoff, Ed.

Brethren Church (Progressive)

A division occurred in the Church of the Brethren in 1882 on the question of the legislative authority of the annual meeting. It resulted in the establishment of this body under a legal charter requiring congregational government.

Churches: 125 (1951). Inclusive Membership: 18,918 (1951).
Sunday or Sababth Schools: 132. Total Enrollment: 23,821.
Ordained clergy having charges: 122 (1951).

General Organization

The National Fellowship of Brethren Churches. General Conference, annual.

Officers: Mod., Conard K. Sandy, Winona Lake, Ind.
Vice-Mod., Glenn O'Neal, 9211 2nd Ave., Inglewood, Cal.
Sec., Joseph L. Gingrich, Box 15, Seville, Ohio.
Asst. Sec., Nelson Hall, 1925 E. 5th St., Long Beach, Cal.
Treas., Bryson Fetters, Berne, Ind.
Stat., Russell Williams, 910 S. 26th Ave., Yakima, Wash.

Other Organizations

Foreign Missionary Society: Pres., Charles W. Mayes, 1925 E. 5th St., Long Beach, Cal.; Gen. Sec., Russell D. Barnard, Winona Lake, Ind.; Treas., Homer A. Kent, Winona Lake, Ind.; Cand. Sec., Alva J. McClain, Winona Lake, Ind.
Home Missions Council: Pres., Paul R. Bauman, Winona Lake, Ind.; Sec., Luther L. Grubb, Winona Lake, Ind.; Treas., Roy H. Kinsey, 1639 Keowee St., Dayton, Ohio.
Women's Missionary Council: Pres., Mrs. Edward Bowman, R. F. D. 1, Garwin, Iowa; Rec. Sec., Mrs. Robert Ashman, 36 E. Warren St., Peru, Ind.; Fin. Sec.-Treas., Mrs. Chester McCall, 3421 W. 82nd Place, Inglewood, Cal.
Brethren Missionary Herald Company: Pres., Herman A. Hoyt, Winona Lake, Ind.; Sec., Walter A. Lepp., First and Spruce Sts., Hagerstown, Md.; Treas., Ord Gehman, 514 N. Jefferson St., Berne, Ind.
Sisterhood of Mary and Martha: Pres., Isobel Fraser, 527 North Harper, Los Angeles, Cal.; Gen. Sec., Ruth Ringler, Winona Lake, Ind.
National Fellowship of Brethren Laymen: Pres., Owen Hacker, 1621 Benson Drive, Dayton, Ohio; Sec.-Treas., Earle R. Cole, 2753 Elmwood Ave., Cuyahoga Falls, Ohio.
National Fellowship of Brethren Ministers: Pres., Henry Rempel, 1539 E. 80th St., Los Angeles, Cal.; Sec., Norman Uphouse, Bryan University, Dayton, Tenn.
National Youth Council: Pres., Kenneth B. Ashman, 205 Ihrig St., Wooster, Ohio; Sec., Ruth Ringler, Winona Lake, Ind.; Dir., Ralph J. Colburn, Winona Lake, Ind.

Periodical

The Brethren Missionary Herald, Winona Lake, Ind., Miles Taber, Ed. and Bus. Mgr.

Church of the Brethren

German pietists from Crefeld, Germany, under the leadership of Peter Becker, entered the colonies in 1719, and settled at Germantown, Philadelphia, Pa. They have no other creed than the New Testament and hold to the principles of non-violence, temperance, and the expression of religion through the good life.

Churches: 1,021. Inclusive Membership: 188,467.
Sunday or Sabbath Schools: 1,034. Total Enrollment: 142,129.
Ordained clergy having charges: 835.

General Organization

General Conference, annual. Headquarters: 22 S. State St., Elgin, Ill.

Officers: Mod., Dr. William M. Beahm, 3435 Van Buren St., Chicago 24, Ill.
Alternate Mod., A. Stauffer Curry, 1105 K St., N.W., Washington 5, D. C.
Sec., Chalmer B. Faw, 404 So. Homan Ave., Chicago 24, Ill.
Treas., Robert Greiner, 22 S. State St., Elgin, Ill.

Other Organizations

General Brotherhood Board: Chmn., Calvert N. Ellis, Taylor Highland, Huntingdon, Pa.; Vice-Chmn., Paul M. Robinson, 15 S. Mulberry St., Hagerstown, Md.; Gen. Sec., Norman J. Baugher; Adm. Asst., Grace Hollinger; Treas., Robert Greiner; Fin. Rep., H. Spenser Minnich; Sec. Brotherhood Fund, Harl L. Russell; Dir. Vis. Ed., J. Henry Long.
Brethren Service Commission: Chmn., Hylton Harman, Comm. Nat'l Bank Bldg., Kansas City 12, Kans.; Sec., W. Harold Row; Adm. Asst., Lena Belle Mullen; Dir. Material Aid, Benjamin G. Bushong; Dir. Soc. Ed., Ralph E. Smeltzer; Dir., Leadership Training, Dan West; Dir. Soc. Act., Ora I. Huston.
Christian Education Commission: Chmn., A. C. Baugher, Elizabethtown, Pa.; Sec., C. Ernest Davis; Adm. Asst., Mildred M. Etter; Dir. Women's Work and Home Life, Ruth Shriver; Sec. Men's Work, R. E. Mohler; Dir. Youth Work, Ed. Crill; Dir. Children's Work, Dessie R. Miller; Ed. S.S. Pub., E. G. Hoff; Asst. Ed., Edith Barnes; Youth Ed., Vernard Eller; Children's Ed., Hazel Kennedy.

NATIONAL LUTHERAN COUNCIL
DIVISION OF AMERICAN MISSIONS
237 S. LA SALLE ST., CHICAGO 4, ILL.

Finance Commission: Chmn., Floyd A. Yearout, 6545 Lone St., Fresno 7, Cal.; Sec., Robert Greiner; Sec. Pension Plan, Harl L. Russell; Adm. Asst. to Sec. Pension Plan, Mrs. Helen Flory.
Foreign Mission Commission: Chmn., V. F. Schwalm, North Manchester, Ind.; Sec., Leland S. Brubaker; Adm. Asst., Dorothy Kurtz; Dir. Miss. Ed., Anetta C. Mow.
Ministry and Home Mission Commission: Chmn., Harper S. Will, 1523 Miami St., South Bend, Ind.; Sec., Charles E. Zunkel; Adm. Asst., Alberta Yoder; Evangelist, I. D. Leatherman; Church Bldg., Counsellor, Forrest U. Groff; Dir. Evangelism, Edward K. Ziegler.
Brethren House: Chmn. Bd. Dir., W. Newton Long, 3600 Hillsdale Rd., Baltimore 7, Md.; Mgr., Earl H. Kurtz; Treas., R. Greiner; Book Ed., Ora Garber; Merchandise Dir., Revie Slaubaugh.

Periodical

Gospel Messenger (w), Elgin, Ill., Kenneth Morse, Ed.

Church of God (New Dunkards)

A body which originated as a division of the Church of the Brethren (Conservative Dunkards) in 1848 in Indiana.

Churches: 7. Inclusive Membership: 597.
Sunday or Sabbath Schools: 7. Total Enrollment: 622.
Ordained clergy having charges: 6.
Officers: Mod., Rev. W. H. Patterson, 613 Park Ave., Anderson, Ind.
Clk., Mrs. Donell Granger, R.R. 1, Box 104, Anderson, Ind.

Old German Baptist Brethren

A group which separated from the Church of the Brethren (formerly German Baptist Brethren) in 1881 as a protest against a liberalizing tendency.

Churches: 48. Inclusive Membership: 4,000.
Sunday or Sabbath Schools: no report.
Ordained clergy having charges: 48.

General Organization

Conference, annual.
Officers: Foreman, Elder J. W. Skiles, Rossville, Ind.
Reading Clk., Elder A. N. Peters, Lima, Ohio.
Writing Clk., Elder Henry Brovont, Goshen, Ind.

Periodical

The Vindicator, Covington, Ohio, Lester Fisher, Ed.

Plymouth Brethren

A movement originating in England about 1827, taking its name from a group at Plymouth. It has no ecclesiastical organization, no ordained ministry and few church edifices. Eight divisions are recognized by the census reports of 1936.

Churches: 664 (1936). Inclusive Membership: 25,806 (1936).
Sunday or Sabbath Schools: 550. Total Enrollment: 35,240.
Ordained clergy having charges: none.
Correspondent: A. S. Loizeaux, 19 W. 21st St., New York 10, N. Y.

BRETHREN, RIVER

Brethren in Christ

A group of Christians who settled in Lancaster Co., Pa., in 1754, and formed a religious body about 1778. They became known as "River Brethren" because of their original location near the Susquehanna River. The name "Brethren in Christ" was officially adopted in 1863. They are Arminian in theology. They believe in trine immersion, non-resistance, and in separation from the world, and stress the importance of the New Birth and Sanctification.

Churches: 103. Inclusive Membership: 5,760.
Sunday or Sabbath Schools: 143. Total Enrollment: 14,319.
Ordained clergy having charges: 103.

General Organization

General Conference, annual.
Officers: Mod., Bishop Charlie Byers, Chambersburg, Pa.
Gen. Conf. Sec., Dr. H. G. Brubaker, Upland, Cal.

Other Organizations

General Executive Board: Chmn., Bishop E. J. Swalm, Duntroon, Ont., Canada; Sec., Bishop Henry S. Miller, Mill Hall, Pa.; Treas., H. W. Hoke, West Milton, Ohio.
Board of Christian Education: Chmn., Bishop Jesse Lady, Upland, Cal.; Sec., C. W. Boyer, 2223 N. Main St., Dayton 5, O.; Treas., Bishop Benj. E. Thuma, R. 1, Marietta, Pa.
E. V. Publishing House: Mgr., E. W. Thomas, Nappanee, Ind.
Ministerial and Examining: Chmn., Bishop Luke Keefer, Millersburg, Pa.; Sec., Cyrus Lutz, R. 6, Lancaster, Pa.
Schools and Colleges: Chmn., Roy H. Wenger, Carlisle, Pa.; Sec., Erwin Thomas, Nappanee, Ind.; Treas., Jno. Book, Upland, Cal.
Home Mission: Chmn., Bishop Henry A. Ginder, Manheim, Pa.; Sec., A. H. Engle, Grantham, Pa.; Treas., Dale Ulery, 1412 Dakota St., Springfield, Ohio.
Foreign Mission: Chmn., Graybill Wolgemuth, R. 2, Mt. Joy, Pa.; Sec., Bishop H. N. Hostetter, Washington Boro, Pa.; Treas., Bishop C. J. Ulery, 1332 Maiden Lane, Springfield, Ohio.
Board of Benevolence: Chmn., Bishop E. H. Wenger, Mechanicsburg, Pa.; Sec.,

Bishop H. P. Heisey, R. 2, Louisville, Ohio; Treas., Jacob H. Bowers, Collegeville, Pa.

Periodical

Evangelical Visitor (bi-w), Nappanee, Ind., J. N. Hostetter, Ed.

Old Order or Yorker Brethren

A group of the Brethren (River Brethren) in York County, Pa. They have no church edifices and no general organization.

Churches: 7 (1936). Inclusive Membership: 291 (1936).
Sunday or Sabbath Schools: no report.
Ordained clergy having charges: no report.
Correspondent: Rev. Jacob L. Horst, Elizabethtown, Pa.

United Zion Church

A branch of the Brethren in Christ, who settled in Lancaster County, Pa., and were organized under the leadership of Matthias Brinser.

Churches: 15 (1951). Inclusive Membership: 1,008 (1951).
Sunday or Sabbath Schools: 10 (1951). Total Enrollment: 1,191 (1951).
Ordained clergy having charges: 20 (1951).

General Organization

Conference, annual.
Officers: Bishops, John S. Brinser, 108 N. Poplar St., Elizabethtown, Pa.; Peter N. Gress, R. D. 1, Reinholds, Lancaster Co., Pa.; Jacob Lehman, R. D. 2, Manheim, Lebanon County, Pa.

Buddhist Churches of America

Organized in 1914 as the Buddhist Mission of North America, this body was incorporated in 1942 under the present name and represents Buddhism in this country, the faith based on "the anatman doctrine, supplemented by the idea of karma, and nirvana, the holy ease or a blissful mental state of absolute freedom from evil."

Churches: 47 (1950). Inclusive Membership: 73,000 (1950).
Sunday or Sabbath Schools: 74 (1948). Total Enrollment: 65,650 (1948).
Ordained clergy having charges: no report.

General Organization

Conference, annually (in February). Headquarters: 1881 Pine St., San Francisco 9, Calif. (All correspondence to: 119 N. Central Ave., Los Angeles 12, Calif.)
Officers: Bishop, Rt. Rev. E. Shigefuji.
Exec. Dir., Rev. K. M. Kumata, 119 N. Central Ave., Los Angeles 12, Calif.
Exec. Sec., Rev. S. Naito.

Other Organizations

National Young Buddhist Coordinating Council, Chmn., Mike M. Maruyama.

Periodical

Mahadharma (q), 1881 Pine St., San Francisco 9, Calif., Rev. K. M. Kumata, Ed.

Catholic Apostolic Church

A body of religionists which originated in England about 1830. They regard all baptized Christian believers as equally entitled to the designation, Catholic Apostolic.

Address 417 W. 57th St., New York 19, N. Y.

Churches: 7 (1936). Inclusive Membership: 2,577 (1936).
Sunday or Sabbath Schools: 2 (1936). Total Enrollment: 78 (1936).
Ordained clergy having charges: no report.
Correspondent: J. Howard Torrey, 420 Everson Place, Westfield, N. J.

Christ Unity Science Church, Inc.

Established in 1810, emphasizing Christian ontology and divine healing.

Missouri Synod, 3660 Castleman Ave., St. Louis, Mo.

Churches: 4,181. Inclusive Membership: 1,112,123.
Sunday or Sabbath Schools: 3,614. Total Enrollment: 471,154.
Ordained clergy having charges: 4,818.
Officers: Natl. Pres., Dr. G. Nelson Williams, 614 N.E. 10th St., Oklahoma City, Okla.
Natl. Vice-Pres., Dr. Frank J. Devlyn.
Treas., Arthur Whittier Lynch.
Natl. Sec., Dr. Henry M. McHenry, 305 North Kansas St., El Paso, Texas.

Periodical

Unity Christian Ambassador (m), 305 North Kansas St., El Paso, Texas, Dr. Martin C. Robinson, Ed.

Christadelphians

A body organized in 1844, opposed to war, interested in primitive Christianity, believing in the setting up of the Kingdom of God in Palestine on the personal return of Christ to the earth.

Churches: 115 (1950). Inclusive Membership: 3,755 (1950).
Sunday or Sabbath Schools: 65 (1936). Total Enrollment: 1,875 (1936).
Ordained clergy having charges: no report.

No General Organization

Periodical

The Faith, 507 Mitchell Ave., Waterloo, Iowa, E. A. Zilmer, Ed.

The Christian and Missionary Alliance

An evangelical, evangelistic and missionary movement, organized by Rev. A. B. Simpson, in New York, in 1887. It stresses "the deeper Christian life and consecration to the Lord's service."

Churches: 928. Inclusive Membership: 56,097.
Sunday or Sabbath Schools: 882. Total Enrollment: 92,733.
Ordained clergy having charges: 869.

General Organization

Council, annual. Headquarters: 260 W. 44th St., New York 36, N. Y.

Officers: Pres., Dr. H. M. Shuman.
Treas., Rev. B. S. King.
Sec., Rev. W. F. Smalley.
Pub. Sec., P. B. Christie.
For. Sec., Dr. A. C. Snead
Home Sec., Rev. H. E. Nelson.
Educ. Sec., Dr. H. M. Shuman.

Periodical

Alliance Weekly, New York 36, N. Y., Dr. A. W. Tozer, Ed.

Christian Nation Church

Organized in 1895, at Marion, Ohio, as a group of "equality evangelists," who later formed the Christian Nation Church; congregational in government; emphasizes evangelism.

Churches: 24. Inclusive Membership: 400.
Sunday or Sabbath Schools: 24. Total Enrollment: 600.
Ordained clergy having charges: 24.

General Organization

Congress, annual.

Officer: Gen. Overseer, Rev. R. E. Brockman, Christian Nation Church, 408 Coal and Coke Bldg., Bluefield, W. Va.

Christian Science

See Church of Christ, Scientist.

Christian Union

A body organized in 1864 in protest against partisan political preaching.

Churches: 220 (1938). Inclusive Membership: 15,400 (1938).
Sunday or Sabbath Schools: 79 (1936). Total Enrollment: 5,597 (1936).
Ordained clergy having charges: no report.

General Organization

General Council, quadrennial. (Next meeting, June, 1954).

Officers: Pres., Rev. H. L. Burtchin, Homer, Ind.
Vice-Pres., Rev. C. C. Donaghue, 307 N. Francis, Excelsior Springs, Mo.
Sec., J. W. Hyder, Excelsior Springs, Mo.
Asst. Sec., Rev. C. D. Gleason, Fayette, Ohio.
Treas., Rev. Wallace Linton, Hennessey, Okla.

Periodical

Christian Union Witness (s-m), Thornville, Ohio, James Shady, Ed.

Christ's Sanctified Holy Church

Organized in 1903 at West Lake, La., from among members of a Negro Methodist Church.

Churches: 30. Inclusive Membership: 550.
Sunday or Sabbath Schools: 30. Total Enrollment: 549.
Ordained clergy having charges: 16.

General Organization

Conference meets annually in September. Headquarters: S. Cutting Ave. & East Spencer St., Jennings, La.

Officers: Pres., Elder J. A. Rigmaiden, Rt. 1, Box 288, West Lake, La.
Vice-Pres., Rev. C. C. Bolden, P. O. Box 141, Crowley, La.
Dist. Treas., Elder J. Strong, P. O. Box 713, Glenmora, La.
Exec. Sec., Rev. Mary A. Paul, P. O. Box 555, 714 Orange St., Jennings, La.

Periodical

The Christian Guide (bi-m), 2755 Ashton St., Shreveport, La., Madeline Brewer, Ed.

Church of Christ (Holiness) U.S.A.

This body was organized by Bishop C. P. Jones as a holiness group in 1896.

Churches: 142. Inclusive Membership: 7,000.
Sunday or Sabbath Schools: 140. Total Enrollment: 5,436.
Ordained clergy having charges: 82.

General Organization

National Convention, annual. Headquarters: 329 East Monument St., Jackson, Miss.

Officers: Senior Bishop and Pres., Bishop M. R. Conic, 329 East Monument St., Jackson, Miss.
Rec. Sec., Rev. O. W. McInnis, 862 East Princess Anne Rd., Norfolk, Va.

Periodical

Truth (m), Chicago, Ill., L. F. Dunn, Ed.

Church of Christ, Scientist

A church founded by Mary Baker Eddy in 1879 to reinstate the healing power of original Christianity. As de-

fined by Mrs. Eddy her religion is the scientific system of divine healing. The denomination is represented by The Mother Church, The First Church of Christ, Scientist, in Boston, Mass., and its more than 3,000 branches throughout the world.

General Organization

Board of Directors, Headquarters: 107 Falmouth St., Boston 15, Mass.

Officers: Bd. of Dirs., George Wendell Adams, Francis Lyster Jandron, Alfred Pittman, L. Ivimy Gwalter, Clayton Bion Craig.
Pres., Mrs. Grace F. Cudworth.
Treas., Roy Garrett Watson.
Clk., Gordon V. Comer.
First Reader, Theodore Wallach.
Second Reader, Mrs. Ruth Lund.

Other Organizations

Board of Education: Teaches a class of 30 pupils once in 3 years for the purpose of providing authorized teachers of Christian Science.
Board of Lectureship: Made up of 25 to 30 members, delivers free lectures.
Committee on Publication: Corrects in a Christian manner impositions on the public in regard to Christian Science, and injustices to Christian Scientists.
Trustees Under the Will of Mary Baker Eddy: Owns and publishes Mrs. Eddy's writings.
Publishing Society: Publishes or sells the authorized literature of Christian Science.

Periodicals

The Christian Science Monitor (d), Boston, Mass.
The Christian Science Journal (m), Boston, Mass.
Christian Science Sentinel (w), Boston, Mass.
Christian Science Quarterly (q), Boston, Mass.
The Herald of Christian Science (m), in German and French.
The Herald of Christian Science (q), in Scandinavian, Dutch and Spanish.

NOTE: In the above, the membership of the Church of Christ, Scientist, is not included. There is a prohibition in this church's Manual forbidding "the numbering of people and the reporting of such statistics for publication."

Church of Eternal Life

Organized 1926 in California to prepare the way for Christ's second coming.

Churches: 2 (1940). Inclusive Membership: 113 (1940).
Sunday or Sabbath Schools: no report.
Ordained clergy having charges: no report.
Information concerning officers unobtainable.

CHURCHES OF GOD

Church of God (Cleveland, Tenn.)

This body, to be differentiated from the Church of God with headquarters at Anderson, Ind., is a holiness group and pentecostal. It began in 1886 in Tennessee, under the name of Christian Union, and reorganized in 1902 as the Holiness Church. In 1907 it adopted the name as above.

Churches: 2,542. Inclusive Membership: 126,844.
Sunday or Sabbath Schools: 2,402. Total Enrollment: 224,155.
Ordained clergy having charges: 2,502.

General Organization

General Assembly, biennial. (Next meeting, 1954).
Headquarters, Montgomery Ave., Cleveland, Tenn.

Officers: Gen. Overseer, Zeno C. Tharp.
Asst. Gen. Overseers: Houston R. Morehead and John C. Jernigan.
Gen. Sec. & Treas., H. L. Chesser.
Ed.-in-Chief, Charles W. Conn.
Pres. of Lee College, R. Leonard Carroll
Natl. Youth Dir., Ray Hughes.
Exes. Sec. Foreign Missions, Paul H. Walker.
Publishing House, Cecil Bridges, Bus. Mgr., Montgomery Ave., Cleveland, Tenn.

Periodicals

Church of God Evangel (w), Montgomery Ave., Cleveland, Tenn., Charles W. Conn, Ed.
Lighted Pathway (m), Montgomery Ave., Cleveland, Tenn., Lewis J. Willis, Ed.

Church of God (Anderson, Ind.)

This body is one of the largest of the groups which have taken the name "Church of God." Its headquarters are at Anderson, Ind. It originated about 1880 and is now emphasizing Christian unity.

Churches: 1,989. Inclusive Membership: 111,011.
Sunday or Sabbath Schools: 2,200. Total Enrollment: 193,951.
Ordained clergy having charges: 1,690.

General Organization

General Ministerial Assembly, annual. Headquarters: Box 999, Anderson, Ind.

Officers: Chmn., A. F. Gray, Portland, Ore.
Vice-Chmn., W. E. Reed, Anderson, Ind.
Sec., Lawrence E. Brooks, Anderson, Ind.

Other Organizations

Board of Foreign Missions: Pres., Rev. Adam Miller; Sec., Rev. C. Lowrey Quinn.
Board of Church Extension and Home Missions: Pres., Rev. W. H. Hunt; Sec., Rev. Elver F. Adcock.
Board of Christian Education: Pres., E. E. Perry; Sec., T. F. Miller.
Publishing Houses: Gospel Trumpet Co.,

(Warner Press), Anderson, Ind.; Christian Unity Press (German), York, Neb.
Board of Pensions, Anderson, Ind.; Exec. Sec., L. E. Brooks.

Periodicals

Gospel Trumpet (w), Anderson, Ind., Harold L. Phillips, Ed.
Church of God Missions (m), Box 637, Anderson, Ind., A. A. Bolitho, Ed.
Evangeliums Posaune (German) (m), York, Neb., G. Arbeiter, Ed.

The Church of God (Seventh Day)

Organization traced from Old Testament times, reorganized at a convention held at Salem, West Va., 1933.

Churches: 15 (1951). Inclusive Membership: 2,000.
Sunday or Sabbath Schools: 25 (1951). Total Enrollment: 3,000 (1951).
Ordained clergy having charges: no report.

General Organization

General Assembly, annual.
Headquarters: Salem, W. Va.
Officer: Gen. Sec., F. L. Summers, Box 328, Salem, W. Va.
Officers of Apostolic Council: Chmn., C. L. Royer.
Asst. Chmn., M. L. Bartholomew.
Sec., A. C. Olson.
Sec.-Treas. of Board of Deacons, F. L. Summers.

The (Original) Church of God, Inc.

This body was organized in 1886 as The Church of God. In 1917 a difference of opinion led this particular group to include the word (Original) in its name. It is a holiness body.

Churches: 75. Inclusive Membership: 6,000.
Sunday or Sabbath Schools: 75. Total Enrollment: 10,000.
Ordained clergy having charges: 50.

General Organization

General Convention, annual. Headquarters: 1611 S. Lyerly St., Chattanooga 4, Tenn.
Officers: Gen. Supt., Rev. H. R. Nix.
Asst. Gen. Supt., Rev. C. E. Walden.
Gen. Sec., Rev. W. C. Perkins.
Supt. Y.P.C.U.W., Rev. W. D. Sawyer.

Periodical

The Messenger (s-m), 1611 S. Lyerly St., Chattanooga 4, Tenn., Rev. O. E. Scott, Ed.

The Church of God

Inaugurated by Bishop A. J. Tomlinson, who served as General Overseer, 1903 to 1943, and from which many groups of the Pentecostal and Holiness Movement stemmed. Episcopal in administration, Evangelical in doctrines of Justification by faith, Sanctification as a second work of grace, and of the Baptism of the Holy Ghost, speaking with other tongues, miracles of healing.

Churches: 1,550 (1951). Inclusive Membership: 56,188 (1951).
Sunday or Sabbath Schools: 1,583. Total Enrollment: 97,522.
Ordained clergy having charges: 1,361 (1951).

General Organization

General Assembly, annual.
World Headquarters: 9305 224th St., Queens Village 8, N. Y.
Officers: Gen. Overseer and Bishop, Homer A. Tomlinson.
Treas., Charles D. Welliver.
Church of God Publishing House, 9305 224th St., Queens Village 8, N. Y.

Church Auxiliaries

Assembly Band Movement: Gen. Sec., Guy Marlow, 454 S. 32nd St., Louisville, Ky.
Women's Missionary Band: Gen. Sec., Annie May Quinn, 3 Agnew Road, Greenville, S. C.
Victory Leaders' Band, Youth: Voy Bullen, Marietta, Miss.
Sunday Schools: Pres., Glenn Parker, 9305 224th St., Queens Village 8, N. Y.

Periodical

"The Church of God" (m), 9305 224th St., Queens Village 8, N. Y., Homer A. Tomlinson, Ed.

The Church of God (Seventh Day) Denver, Colo.

Organized in Michigan in 1865. This body observes the seventh day as the Sabbath.

Churches: 106. Inclusive Membership: 3,000.
Sunday & Sabbath Schools: 90. Total Enrollment: 1,800.
Ordained clergy having charges: 61.

General Organization

General Conference, biennial. (Next meeting, 1955).
Headquarters: E. 44th and Clayton, Denver 1, Colo., P. O. Box 2370.
Officers: Chmn., A. E. Lidell, 1575 No. Prospect Rd., Ypsilanti, Mich.
Vice-Chmn., E. A. Straub, 322 Concord St., Lodi, Cal.
Sec., Archie B. Craig, P. O. Box 2370, Denver 1, Colo.
Treas., Otto Haeber, P. O. Box 2370, Denver 1, Colo.
Field Sec., Carl V. Stacy, 382 Oxford Ave., Hawthorne, Cal.

Periodical

The Bible Advocate (w), Stanberry, Mo., Roy E. Benight, Ed.

Evangelistic Church of God

Incorporated, 1949, at Denver, Colo.; emphasizes pentecostal faith with holiness.

Churches: 4. Inclusive Membership: no data.
Sunday or Sabbath Schools: 2 (1951). Total Enrollment: 83 (1951).
Ordained clergy having charges: 4.
Gen. Overseer, Dr. N. L. Chase, Rt. 2 (Boy Scout Rd.), Hixson, Tenn.

Church of God and Saints of Christ

Organized in 1896 by William Saunders Crowdy, in Lawrence, Kansas. The name means: God's Church, and Saints (meaning the members) of the Most High. In the year 1900 the national headquarters was established in Philadelphia. In 1917 Belleville, R.F.D. 1, Portsmouth, Va., became the international headquarters. Requirements for membership include: repentance of sins; confession of belief in Jesus Christ; baptism by immersion; bread and water for Christ's body and blood; feet washed by an Elder; being taught to pray; head breathed upon by an Elder and saluted with a holy kiss, and the agreement to keep the 10 Commandments of God.

Churches: 208. Inclusive Membership: 34,816.
Sunday or Sabbath Schools: 204 (1951). Total Enrollment: 34,710 (1951).
Ordained clergy having charges: no report.

General Organization

General Conference, quadrennial. National Conference, annual.
Officers: Present leader, Bishop Howard Z. Plummer, P. O. Box 187, Portsmouth, Va.
District, Bishop J. W. Brent, 313 Benson St., Camden, N. J.
Chief Aide, Bishop Robert N. Butler, 405 M Street, N.W., Washington, D. C.
District, Bishop Jehu A. Crowdy, 1031 Cooper St., Camden, N. J.
District, Bishop Levi S. Plummer, R.F.D. 1, Box 139, Portsmouth, Va.
Gen. Bus. Mgr., Bishop R. N. Butler, R.F.D. 1, Portsmouth, Va.
Gen. Sec., Elder Hugh McCollum, R.F.D. 1, Portsmouth, Va.
Asst. Gen. Sec., Elder J. W. Robinson, R.F.D. 1, Portsmouth, Va.
Gen. Supt. of Sabbath Schools, Bishop Levi S. Plummer.
Gen. Sec. of Statistics, Elder Thomas H. Woody, 2015 W. Master St., Philadelphia 21, Pa.

Periodicals

The Weekly Prophet, Portsmouth, Va., Bishop H. Z. Plummer, Ed.
The Seven Keys, Portsmouth, Va., Bishop H. Z. Plummer, Ed.

The Church of God in Christ

Organized in Arkansas in 1895, by C. P. Jones and C. H. Mason, who believed there was no salvation without holiness; incorporated 1897.

Churches: 3,600. Inclusive Membership: 328,304.
Sunday or Sabbath Schools: 3,500. Total Enrollment: 86,000.
Ordained clergy having charges: 3,000.

General Organization

National Convocation, annual. (Nov. 25th thru Dec. 14th.) Headquarters: 958 S. 5th St., Memphis, Tenn.
Officers: Sr. Bishop C. H. Mason, 1121 Miss. Blvd., Memphis, Tenn.
Gen. Sec., Elder U. E. Miller, 1443 W. Boston St., Detroit, Mich.
Treas., Elder A. M. Cohen, 1931 N.W. 5th Ct., Miami, Fla.; Natl. Rec. of Deeds, Elder S. Lazard, Rt. 1, Amite, La.
Natl. Stat., Elder C. A. Ashworth, 793 Rhodes Ave., Akron 7, O.
Natl. Rec. Sec., Mrs. E. K. Johnson, 114 Erin St., Pittsburgh, Pa.

Other Organizations

Board of Publications: Chmn., Elder F. D. Washington, 1 Harvard Pl., Montclair, N. J.; Vice-Chmn., Elder L. C. Patrick, 237 King St., Detroit, Mich.; 2nd Vice-Chmn., Elder L. H. Ford, 4529 S. Wabash, Chicago, Ill.; Sec., Elder J. O. Mason, 5921 Michigan Ave., Chicago, Ill.; Treas., Elder J. O. Patterson, 2204 Chelsea, Memphis, Tenn.
General and International Supervisor of Women's Work: Pres., Mrs. L. B. Coffey, 154 Arden Park, Detroit, Mich.; Sec., Mrs. Anna L. Bailey, 1981 W. Grand Blvd., Detroit, Mich.
Board of Education: Chmn., Bishop O. T. Jones, 5617 W. Girard Ave., Philadelphia, Pa.; Vice-Chmn., Bishop R. F. Williams, 997 E. Blvd., Cleveland, Ohio; Sec., Elder C. E. Bennett, 2520 Jefferson St., Gary, Ind.; Treas., Bishop W. M. Roberts, 6214 S. Michigan, Chicago, Ill.
Board of Home & Foreign Missions: Pres., Bishop Samuel Crouch, 1222 E. 35th St., Los Angeles, Calif.; Sec., Elder W. J. Taylor, P. O. Box 2053, Los Angeles, Calif.; Cor. Sec., Miss M. Jackson, Temple, Tex.; Treas., Mrs. Ida Baker, 2723 N. 28th Ave., Omaha, Nebr.; Distributing Agent: Elder C. W. Williams, 125 N. Main St., Ansonia, Conn.
Board of Evangelism: Pres., Elder L. C. Page, 337 E. Jefferson Blvd., Los Angeles, Calif.; Sec., Elder E. P. M. Randell, 832 Pyramid St., Cairo, Ill.
School Board of Ways and Means: Chmn., Mrs. L. B. Coffey, 154 Arden Park, Detroit, Mich.; Vice-Chmn., Mrs. M. McGlothan, 412 Sanford St., Richmond, Calif.; Sec., Mrs. A. L. Bailey, 1981 W. Grand Blvd., Detroit, Mich.; Treas., Mrs. D. Riley, 561 Loomis Ave., Daytona Beach, Fla.
Board of Volunteer Missions: Pres., Mrs. Jennie Lou Hunter, Chicago, Ill.; Vice-Pres., Mrs. Mary Davis, 1342 E. 111th St., Chicago, Ill.
Sunday School Dept.: Natl. Supt., Elder L. C. Patrick, 237 King St., Detroit, Mich.; Sec., Elder C. W. Williams, 125 N. Main St., Ansonia, Conn.; Treas., Elder E. D. Jefferson, 1136 E. 42 Pl., Los Angeles, Calif.
Young People Dept.: Natl. Pres., Bishop O. T. Jones, 5617 W. Girard Ave., Philadelphia, Pa.; Sec., Elder F. D. Washington, 1 Harvard Pl., Montclair, N. J.; Treas., Elder H. C. Young, 711 Lafayette St., Kansas City, Kan.
Public Relations Commission: Director, Elder L. H. Ford, 4529 S. Wabash Ave., Chicago, Ill.
Natl. Field Sec.: Elder J. E. Bryant, 818 Putnam Ave., Brooklyn, N. Y.

Nurse's Aid Unit: Pres., Mrs. B. B. Scott, 120 Oacon Ave., Lakewood, N. Y.; Vice-Pres., Mrs. Jennie Lou Hunter, 154 Arden Park, Detroit, Mich.; Sec., Mrs. Cora Tucker, 1235 Parkwood Dr., Cleveland, Ohio.

Commission on Public Information: Chmn., Elder P. L. Grier, 56 W. 112th St., New York, N. Y.

Periodicals

Whole Truth, 224 S. Wellington St., Memphis, Tenn., Mrs. E. V. Sparks, Ed.

S. S. Literature, 1958 N. 6th St., Kansas City, Kans.: Mrs. Rosetta Young Locket, Ed. and Mgr., 711 Lafayette St., Kansas City, Kan., Elder H. C. Young, Co-Ed. and Asst. Mgr.

Y. P. W. W. Topics, 5617 W. Girard Ave., Philadelphia, Pa., Bishop O. T. Jones, Ed.

Lifted Banner, 2723 N. 28th Ave., Omaha, Nebr., Miss Alberta McKenzie, Ed.

Bible Band Topics, 130 Madison St., Jackson, Tenn., Mrs. E. Brooks, Ed.

Sun Shine Topics, 2814 Walnut St., Chicago, Ill., Mrs. P. F. E. Holmes, Ed.

The Evangelist Speaks, 23 Gaston St., Boston, Mass., Elder C. Range, Ed.

Bishops

C. H. Mason, Sr. Bishop, 1121 Miss. Blvd., Memphis, Tenn.

Wm. Roberts, 6214 S. Michigan Ave., Chicago, Ill.

O. T. Jones, 5617 W. Girard Ave., Philadelphia, Pa.

R. F. Williams, 997 E. Blvd., Cleveland, O.

C. L. Morton, 1026 Mercer St., Windsor, Ontario, Canada.

A. B. McEwen, 1365 S. Parkway, Memphis, Tenn.

Samuel Crouch, 1222 E. 35th St., Los Angeles, Calif.

James Hensley, P. O. Box 1573, Jacksonville, Fla.

Chas. Pleas, 609 Oakland St., Kansas City, Kan.

V. M. Barker, 2321 Tracy Ave., Kansas City, Mo.

Justice Bowe, Geridge, Arkansas.

J. D. Smith, 4400 St. Lawrence St., Chicago, Ill.

W. A. Kates, 4 Daguilor Rd., Kingston, Jamaica, B.W.I.

J. H. Boone, 2400 E. 27th St., Kansas City, Mo.

The Church of Illumination

Organized in 1908 for the express purpose of establishing congregations at large, offering a spiritual, esoteric, philosophic interpretation of the vital biblical teachings, thereby satisfying the inner spiritual needs of those seeking after spiritual truths, yet permits them to remain in, or return to, their former church membership.

Churches: 7 (1945). Inclusive Membership: 5,000 (1945).

Sunday or Sabbath Schools: 8. Total Enrollment: 900.

Ordained clergy having charges: no report.

General Organization

The Assemblage, annual. Headquarters: "Beverly Hall," Clymer Rd., Quakertown, Pa.

Officer: Dir. Gen., Rev. R. Swinburne Clymer.

Church of Our Lord Jesus Christ of the Apostolic Faith, Inc.

This Church as an organized body was founded by Bishop R. C. Lawson in Columbus, Ohio, and moved to New York City in 1919. It is founded upon the teachings of the Apostles and Prophets, Jesus Christ being its chief corner stone. The churches are geographically distributed in 27 states.

Churches: 175. Inclusive Membership: 50,000.

Sunday or Sabbath Schools: 175. Total Enrollment: 15,000.

Ordained clergy having charges: 160.

General Organization

National Convocation, annual. Headquarters: 56 West 133rd St., New York, N. Y.

Officers: Sr. Bishop, R. C. Lawson, Pelham Manor, New York.

Gen. Sec., Dr. S. E. Williams, 1328 Montello Ave., N.E., Washington, D. C. Office: 1130 New Jersey Ave., N.W., Washington, D. C.

Natl. Rec. Sec., Elder John W. Pernell, 862 N. 22nd St., Richmond, Va.

Natl. Cor. Sec., Elder T. Richardson, 107-03 159th St., Jamaica, L. I., N. Y.

Natl. Treas., Elder John S. Beane, 459 Harding St., Petersburg, Va.

Other Organizations

Woman's Missionary Board: Pres., Mrs. Delphia Perry, 137 West 137th St., New York, N. Y.; Sec., Mrs. Alice Ladson, Myers P. O., Myers, S. C.

National Woman's Council: Chmn., Mrs. Miranda Beane, 459 Harding St., Petersburg, Va.; Sec., Mrs. Ruby Duke, 1034 South Pine St., San Antonio, Texas.

Young People's Dept.: Pres., Robert Smith, Columbus, Ohio.

Sunday School Dept.: Natl. Supt., Harry Speelman, 46 South 7th St., Newark, N. J.; Rec. Sec., Mrs. Dorothy Richardson, 107-03 159th St., Jamaica, L. I., N. Y.

National Youth Congress: Pres., Rev. W. Johnson, Jr., 1027 Union Ave., Bronx, N. Y.; Sec., Miss Lavinia Newson, 856 East 165th St., Bronx, N. Y.

Religious Education Dept.: Dr. James I. Clark, 160 12th Ave., Paterson, N. J.

Foreign Mission Board: Sec. B.W.I., Mrs. Hazel Brooks, 20 West 120th St., New York, N. Y.

Periodicals

The Contender for the Faith (m), 56 West 133rd St., New York, N. Y., Bishop R. C. Lawson, Ed.

The Bible Way News (bi-m), 1130 New Jersey Ave., N.W., Washington, D. C., Dr. S. E. Williams, Ed.

Church of the Gospel

Organized 1911 at Pittsfield, Mass., stressing Bible doctrines of holiness of heart, exacting discipleship, and baptism by immersion.

Churches: 3. Inclusive Membership: 58.
Sunday or Sabbath Schools: 3 (1951). Total Enrollment: 70 (1951).
Ordained clergy having charges: 3.

General Organization

Convention, semi-annual. Headquarters: Pittsfield, Mass.

Officers: Elders, Herbert Schooley, 48 Ferry St., Hudson Falls, N. Y., Harrison Gardner, Box 39, Lafayette, R. I., Howard E. Green, 33 Elberon Ave., Pittsfield, Mass., Otis Gray, Stanley, Va., George Wyant, Whitehall, Va., Samuel B. Thomas, Tidewater Trail, Star Route, Fredericksburg, Va., Harry Dean, Elkton, Va.

Periodical

The Narrow Way (m), 33 Elberon Ave., Pittsfield, Mass., Howard E. Green, Ed.

Church of the Nazarene

One of the larger holiness bodies organized in Pilot Point, Tex., in October, 1908. It is in general accord with the early doctrines of Methodism and emphasizes entire sanctification as a second definite work of grace.

Churches: 3,710. Inclusive Membership: 243,152.
Sunday or Sabbath Schools: 3,642. Total Enrollment: 503,415.
Ordained clergy having charges: 3,519.

General Organization

General Assembly, quadrennial. (Next meeting, June, 1956.) International Headquarters: 2923 Troost Ave., Box 527, Kansas City 41, Mo.

Officers: Gen. Supts., Dr. Hardy C. Powers, Dr. D. I. Vanderpool, Dr. G. B. Williamson, Dr. Samuel Young and Dr. Hugh C. Benner.
Gen. Ch. Sec., S. T. Ludwig.
Gen. Treas., John Stockton.

Other Organizations

General Board: Sec., S. T. Ludwig; Treas., John Stockton.
Departments: Foreign Missions: Sec., Remiss Rehfeldt; Home Missions and Evangelism: Sec., Roy F. Smee; Publication: Sec., M. Lunn; Ministerial Benevolence: Sec., M. Lunn; Education: Sec., S. T. Ludwig; Church Schools: Sec., A. F. Harper.
General Stewardship Committee: Sec., S. T. Ludwig.
Nazarene Young People's Society: Sec., L. J. DuBois.
Nazarene Foreign Missionary Society: Sec., Mary Scott.
Nazarene Service Men's Committee: Sec., L. J. DuBois.
Christian Service Training Commission: Sec. and Dir., Norman J. Oke.
National Trans. Sec., S. T. Ludwig.
Nazarene Radio League: Dir., T. W. Willingham.
Nazarene News Service: Dir., S. T. Ludwig.

Periodicals

Herald of Holiness (w), S. S. White, Ed.
The Other Sheep (m), Remiss Rehfeldt, Ed.
Preachers' Magazine (bi-m), D. Shelby Corlett, Ed.
Church School Periodicals, A. F. Harper, Ed.-in-Chief.
Church School Builder (m), Erwin G. Benson, Ed.
Lesson Material, Children's Division, Roy E. Swim, Ed.
Standard (w), Margaret Cutting, Ed.
Young People's Journal (q), Fred Parker, Ed.
Conquest (m), Fred Parker, Ed.
Teen Topics (q), Edith Lantz, Ed.
Youth Comrade (w), Helen Temple, Ed.
Junior Joys (w), Elizabeth Hodges, Ed.
Sunshine (w), Elizabeth Hodges, Ed.
Vacation Bible School Materials (yearly), Mary Latham, Ed.
All published by the Nazarene Publishing House, 2923 Troost Ave., Box 527, Kansas City 41, Mo.

The Church of Revelation

Founded 1930 at Long Beach, Cal., by Rev. Janet Stine Wolford, with Christian love as the basis for membership.

Churches: 8. Inclusive Membership: 1,309
Sunday or Sabbath Schools: none.
Ordained clergy having charges: 8.

General Organization

Board of three Trustees, annual.
Headquarters: 1306 N. Irwin St., Hanford, Cal.

Officers: Pres., Rev. Janet Stine Wolford, P. O. Box 517, Hanford, Cal.
Vice-Pres., Rev. Robert Browne, P. O. Box 517, Hanford, Cal.
Sec.-Treas., Rev. Ruth Day, P. O. Box 517, Hanford, Cal.

Periodical

The Co-Operator (m), 1306 N. Irwin St., Hanford, Cal., Rev. Janet Stine Wolford, Ed.

Churches of Christ

This body is made up of a large group of churches, formerly reported with the Disciples of Christ, but since the Religious Census of 1906 reported separately. They are strictly congregational and have no organization larger than the local congregation.

Churches: 16,000. Inclusive Membership: 1,500,000.

Sunday or Sabbath Schools: 2,935 (1936). Total Enrollment: 209,615 (1936).
Ordained clergy having charges: no data.

No General Organization

Periodicals

Gospel Advocate (w), Nashville 2, Tenn., B. C. Goodpasture, Ed. (110 7th Ave. N.)
Firm Foundation (w), Austin, Tex., G. H. P. Showalter, Ed.
Christian Leader (bi-w), Dresden, Ohio, Burton Coffman, Ed.
The American Christian Review (m), Indianapolis, Ind., C. W. Summer, Ed.
Gospel Broadcast (w), Dallas, Tex., Eugene Smith, Ed.
Gospel Guardian (w), Lufkin, Tex., Yater Tant, Ed.

Churches of Christ in Christian Union

Organized in 1909 at Washington Court House, O., as a separation from a Council of the Christian Union Church, over the issue of Holiness as a second definite work of grace subsequent to regeneration.

Merged in September, 1952, with *Reformed Methodist Church,* which is now known as the North Eastern District.

Churches: 220. Inclusive Membership: 10,000.
Sunday or Sabbath Schools: 220. Total Enrollment: 15,170.
Ordained clergy having charges: 200.

General Organization

General Council, biennial. District Councils, annual. General Headquarters: Mount of Praise Bible School, 459 E. Ohio St., Circleville, Ohio.

Officers: Gen. Supt., Rev. G. C. Johnson, 2724 S. High St., Columbus 7, Ohio.
Gen. Sec., Rev. L. C. Benner, 1521 W. Fair Ave., Lancaster, Ohio.
Gen. Treas., Rev. Roy F. Ferguson, 459 E. Ohio St., Circleville, Ohio.
Gen. Office Sec., Rev. Sarah M. Rooker, 459 E. Ohio St., Circleville, Ohio.
Gen. Bd. of Trustees: Chmn., Rev. S. G. Williams, Box 321, Urbana, Ohio; Vice-Chmn., Rev. F. E. Terry, 1602 W. Maryland Ave., Evansville, Ind.; Sec., Rev. F. N. Shoemaker, 208 W. 3rd St., Waverly, Ohio; Asst. Sec., Rev. Randolph Graham, 65 Reeb Ave., Columbus, Ohio; Rev. Arthur George, P. O. Box 96, Washington C. H., Ohio.
District Superintendents (all District Superintendents are also members of the Gen. Bd. of Trustees): Ohio District, Rev. Don Humble, Piketon, Ohio; Michigan District, Rev. R. L. Paisley, 3003 Rodeseiler Rd., Deerfield, Mich.; North Eastern District, Rev. Thomas Hermiz, 1405 Monroe St., Endicott, N. Y.; West Virginia District, Rev. J. P. Keefer, 206-10th St., Pt. Pleasant, W. Va.
Publishing House: Advocate Publishing House, 459 E. Ohio St., Circleville, Ohio.

Periodicals

Church of Christ Advocate (w), Rev. Mrs. Thelma Dillard, Ed.
Missionary Tidings (m), Rev. F. E. Terry & Rev. Don Humble, Eds.
Both published at Advocate Publishing House, 459 E. Ohio St., Circleville, Ohio.

Churches of God, Holiness

A body organized by K. H. Burruss in Georgia in 1914 in the interest of holiness doctrines.

Churches: 32 (1951). Inclusive Membership: 20,700 (1951).
Sunday or Sabbath Schools: 51 (1951). Total Enrollment: 39,380 (1951).
Ordained clergy having charges: 30 (1951).

Headquarters: 170 Ashby St., N.W., Atlanta, Ga.

Officers: Bishop, K. H. Burruss.
Rec. Sec., B. M. Andrews.

Churches of God in North America

(General Eldership)

This body emerged out of a revival movement among the Germans in Pennsylvania in 1825, under the leadership of John Winebrenner, a German Reformed minister. The Bible is the only rule of faith and practice.

Churches: 380 (1950). Inclusive Membership: 32,352 (1950).
Sunday or Sabbath Schools: 380 (1950). Total Enrollment: 39,126 (1950).
Ordained clergy having charges: 168 (1950).

General Organization

General Eldership, meets triennially. (Next meeting, 1956.)
Headquarters: 13th and Walnut Sts., Harrisburg, Pa.

Officers: Pres., Rev. V. O. Barnhart, 137 E. Wildwood Ave., Fort Wayne 5, Ind.
Sec., Rev. C. C. George, Markleysburg, Pa.
Treas., M. A. Hoff, 405 Third St., New Cumberland, Pa.
Stat. Clk., Rev. Arthur Eakin, 32-10th St., McMechen, W. Va.

Other Organizations

Board of Missions: Pres., Rev. R. A. Kruzan, R. D. 5, Decatur, Ill.; Sec., Dr. C. H. Lefever, 342 Chestnut St., Lancaster, Pa.
Board of Education: Pres., Dr. F. D. Rayle, 13th and Walnut Sts., Harrisburg, Pa.; Sec., Dr. Roy Schreiner, 13th and Walnut Sts., Harrisburg, Pa.
Board of Publications: Pres., W. H. Yoder, Mt. Carmel, Pa.; Sec., Rev. E. F. Yoder, 129 West Second St., Mt. Carmel, Pa.

Periodical

The Church Advocate (w), 13th and Walnut Sts., Harrisburg, Pa., Dr. Roy Schreiner, Ed.

CHURCHES OF THE LIVING GOD

Church of the Living God (Christian Workers for Fellowship)

A body founded by William Christian at Wrightsville, Ark., in 1889. Its distinctive characteristics are believers' baptism by immersion, foot-washing, and the use of water in the sacrament. It is also organized along fraternal order lines.

Churches: 5. Inclusive Membership: 65.
Sunday or Sabbath Schools: 5 (1951). Total Enrollment: 36 (1944).
Ordained clergy having charges: 7.

General Organization

General Assembly, quadrennial.
Officer: Chief, John W. Christian, 123 Evelyn St., P. O. Box 482, So. Kinloch Park, St. Louis County, Mo.

House of God, Which Is the Church of the Living God, the Pillar and Ground of the Truth, Inc.

Organized 1919.
Churches: 119 (1936). Inclusive Membership: 4,838 (1936).
Sunday or Sabbath Schools: 71 (1949). Total Enrollment: 975 (1949).
Ordained clergy having charges: no report.

General Organization

Meets annually, in October.
Officers: Bishop A. H. White, 741 N. 40th St., Philadelphia 4, Pa.
Gen. Sec., Sister Mildred Johnson, 41 N. 50th St., Philadelphia 39, Pa.

Periodical

Spirit of Truth Magazine (m), 3943 Fairmont Ave., Philadelphia, Pa., Bishop A. H. White, Ed.

CHURCHES of the NEW JERUSALEM

General Convention of the New Jerusalem in the U.S.A.

Followers of Emanuel Swedenborg, Swedish scientist, philosopher and theologian (1688-1772). They organized their first society in the U.S. in 1792 at Baltimore. Their church is usually called the New Church, and they are frequently referred to as Swedenborgians.

Churches: 69. Inclusive Membership: 5,064.
Sunday or Sabbath Schools: 46. Total Enrollment: 1,320.
Ordained clergy having charges: 33.

General Organization

General Convention, annual.
Officers: Pres., Rev. Leonard I. Tafel, 8008 Frankford Ave., Philadelphia 36, Pa.
Rec. Sec., Horace B. Blackmer, 134 Bowdoin St., Boston 8, Mass.
Treas., Albert P. Carter, 511 Barristers Hall, Boston 8, Mass.

Periodical

New-Church Messenger (bi-w), 108 Clark St., Brooklyn, N. Y., Rev. Leslie Marshall, Ed.

General Church of the New Jerusalem

An educational movement within the General Convention of the New Jerusalem in 1876, sponsored by the "Academy of the New Church" and looking toward a strict adherence to the doctrines of Emanuel Swedenborg, resulted, in 1890, in the establishment, under Bishop W. H. Benade, of the General Church of the Advent of the Lord, and, since 1897, the General Church of the New Jerusalem.

Churches: 5. Inclusive Membership: 1,640.
Sunday or Sabbath Schools: 3 (1949). Total Enrollment: 71 (1949).
Ordained clergy having charges: 15.

General Organization

General Assembly (International), meets every three or four years.
Headquarters: Bryn Athyn, Pa.
Officers: Bishop, Rt. Rev. George de Charms.
Sec., Rev. Hugo Lj. Odhner.
Treas., L. E. Gyllenhaal.

Periodical

New Church Life (m), Bryn Athyn, Pa., Rev. W. Cairns Henderson, Ed.

Congregational Christian Churches

Congregational churches date back to the Pilgrim Fathers and the early colonists of New England in 1620. The Christian churches date back to the Wesleyan and revival movements at the end of the 18th century. These two groups of churches were merged at Seattle, Wash., in 1931.

Churches: 5,597. Inclusive Membership: 1,269,466.
Sunday or Sabbath Schools: 4,804 (1951). Total Enrollment: 668,702.
Ordained clergy having charges: 3,437.

General Organization

The General Council of the Congregational Christian Churches, biennial. Next meeting, 1954.)
Headquarters: 287 Fourth Ave., New York 10, N. Y.
Officers: Mod., Dr. Robert Cashman, 5757 University Ave., Chicago, Ill.
Sec. and Min., Rev. Douglas Horton.
Asso. Sec. and Min., Rev. Fred S. Buschmeyer.
Treas., P. D. Folwell.

Other Organizations

Missions Council: Offices, 287 Fourth Ave., New York 10, N. Y. Chmn., Rev. Daniel Bliss, Greenwich, Conn.; Exec. Sec., Rev. Henry S. Leiper.

American Board of Commissioners for Foreign Missions: Offices, 14 Beacon St., Boston 8, Mass., Pres., Dr. Ronald Bridges; Exec. Vice-Pres., Rev. David McKeith, Jr.; Corr. Secs., Foreign Dept., Margaret Blemker, Alice E. Cary, Rev. Raymond A. Dudley, Rev. Harold S. Matthews and Dr. John A. Reuling; Treas., Harold B. Belcher; Asso. Treas., E. Carl Thiessen; Asst. Treas., Earle E. Smith; Librarian and Res. Sec., Mary A. Walker; Hist. Res., Dr. Fred Field Goodsell; Asso. Exec. Sec. & Min. of the Missions Council, Rev. Norris Wilson; Sec. of the Missions Council, Mrs. W. H. Medlicott; Educ. Sec., Ruth I. Seabury; Sec. for the American Board in the Missions Council, Rev. Quentin Leisher; Res. Sec., Rev. Armstrong Hunter; Sec. of Project Dept., Rev. Ralph R. Shrader; News Ed., Dorothy P. Cushing.

Board of Home Missions: Offices, 287 4th Ave., New York 10, N. Y. Pres., Rev. Howard Stone Anderson; Vice-Pres., George Forbes, Rev. Roy L. Minich and Mrs. Henry W. Schneider; Exec. Vice-Pres., Rev. Truman B. Douglass; Treas., William F. Frazier. The following Divisions:

- American Missionary Association: Offices, 287 4th Ave., New York 10, N. Y. Gen. Sec., Rev. Philip M. Widenhouse; Dir. of Race Relations, Herman H. Long; Sec. of Puerto Rican Work, Rev. Howard E. Spragg.
- Christian Education: Offices, 14 Beacon St., Boston 8, Mass. Gen. Sec., Rev. Harry T. Stock.
- Church Extension and Evangelism: Offices, 287 4th Ave., New York 10, N. Y. Gen. Sec., Rev. Stanley U. North; Dir., City Work, Rev. Ira Donald Black; Sec., Church Bldg., William K. Newman; Dir., Church Finance Advisory Service, Curtis R. Schumacher; Dir., Field Res., Rev. Wesley A. Hotchkiss; Dir., Evangelism, Rev. Wofford C. Timmons; Asso. Dir., Evangelism, Rev. Elmer S. Freeman; Town & Country Work, Dir., Rev. Thomas Alfred Tripp.
- Ministerial Relief: Offices, 287 4th Ave., New York 10, N. Y. Gen. Sec., Rev. Frank J. Scribner; Asso. Sec., Rev. Samuel W. Keck.
- Pilgrim Press: Offices, 14 Beacon St., Boston 8, Mass., and 19 South La Salle St., Chicago 3, Ill. Gen. Mgr., Charles A. Butts (Boston).
- Promotion and Missionary Education: Offices, 287 4th Ave., New York 10, N. Y. Minister of Missions Council, Rev. Henry S. Leiper; Asso. Min. and Exec. Sec. of Missions Council, Rev. R. Norris Wilson.
- The Laymen's Fellowship: National Dir., Walter A. Graham, Pembroke 1, Ky.

Council for Social Action: Offices, 289 Fourth Ave., New York 10, N. Y. Co-Chmn., Rev. Liston Pope and Rev. Fred Hoskins; Dir., Rev. Ray Gibbons.

Congregational Board of Pastoral Supply: Offices, 14 Beacon St., Boston 8, Mass. Chmn., Rev. Charles G. Christianson; Sec., Rev. Horace G. Robson.

Congregational Christian Service Committee: Offices, 110 East 29th St., New York 16, N. Y. Pres., Rev. Frederick H. Thompson; Vice-Pres., Rev. Joseph H. Stein.

Periodicals

Advance (bi-w), 287 Fourth Ave., New York 10, N. Y., Rev. Andrew Vance McCracken, Ed.

Minister's Quarterly (q), 287 Fourth Ave., New York 10, N. Y., Rev. Gaius Glenn Atkins, Ed.

Social Action (m), 289 Fourth Ave., New York 10, N. Y., Rev. F. Ernest Johnson, Ed.

State Conferences

Afro-Christian, Rev. George Martin, Pres., 1015 Trinity Ave., New York 56, N. Y.

Cal., North, Rev. William D. Pratt, Supt., 1164 Phelan Bldg., San Francisco 2.

Cal. S. & S. W., Rev. Jesse F. Perrin, Supt., 3125 W. Adams Blvd., Los Angeles 18.

Central South (La., Okla., Tex.), Rev. Royal J. Gibson, Supt., 217 N.W. 13th St., Oklahoma City 3, Okla.

Colo., Rev. Leon E. Grubaugh, Supt., 3380 Bellaire St., Denver 7.

Conn., Rev. James F. English, Supt., 37 Garden St., Hartford 5.

Conv. of the South (Ala.-Miss., Ga.-S. C., N. C., Plymouth, Tenn., Va.), Rev. J. Taylor Stanley, Supt., Box 957, Greensboro, N. C.

Fla., Rev. William N. Tuttle, Supt., P. O. Box 68, Avon Park.

German, Rev. B. H. Kissler, Supt., 712 S. Gaylord St., Denver 9, Colo.

Hawaii, Rev. J. Leslie Dunstan, Supt., Box 150, Honolulu 10.

Idaho, Rev. Harry W. Johnson, Supt., 303 Idaho Bldg., Boise.

Ill., Henry L. Kellogg, Supt., 19 S. La-Salle St., Chicago 3.

Ind., Rev. Simon A. Bennett, Supt., 55 Warwick Rd., Muncie.

Iowa, Rev. Judson E. Fiebiger, Supt., Magoun Hall, Grinnell.

Kansas, Rev. L. Merle Rymph, Supt., 923 Kansas Ave., Topeka.

Maine, Rev. Cornelius E. Clark, Supt., 95 Exchange St., Portland 3.

Mass., Rev. Albert Buckner Coe, Supt., 14 Beacon St., Boston 8.

Mich., Rev. Harold N. Skidmore, Supt., 415 W. Grand River Ave., East Lansing.

Middle Atlantic (Del., D. C., Md., N. J.), Rev. Joseph H. Stein, Supt., 44 Brick Church Plaza, East Orange, N. J.

Minn., Rev. Thomas A. Goodwin, Supt., 122 W. Franklin Ave., Minneapolis 4.

Mo., Rev. W. W. Towle, Supt., 6501 Wydown Blvd., St. Louis 5.

Mont., Rev. George E. Stickney, Supt., 314 Stapleton Bldg., Billings.

Neb., Rev. Arthur W. Taylor, Supt., 1710 B Street, Lincoln 2.

N. H., Rev. Frederick W. Alden, Supt., 85 N State St., Concord.

N. Y., Rev. Robert Bruce, Supt., 289 4th Ave., New York 10.

N. D., Rev. Edward S. Treat, Supt., Box 1776, Fargo.

Ohio, Rev. Everett A. Babcock, Supt., 3056 Prospect Ave., Cleveland 15.

Ore., Rev. Paul A. Davies, Supt., 403 Park Bldg., Portland 5.

Pa., Rev. Cleon Swarts, Supt., Hartman Homestead Conf. Center, Milroy.

Puerto Rico, Joseph Bevilacqua, Acting Supt., Ryder Memorial Hospital, Humacao.
R. I., Rev. James H. Lightbourne, Sr., Supt., 724 Hospital Trust Bldg., Providence 3.
S. D., Rev. Ralph J. Hoffman, Supt., Box 138, Huron.
Southeast Conv. (Ala., Ga., Ky.-Tenn.), Rev. Erston M. Butterfield, Supt., 673 Piedmont Ave., N.E., Atlanta 2, Ga.
Southern Conv. (N. C., S. C., Va., W. Va.), Rev. William T. Scott, Supt., Elon College, N. C.
Utah, Rev. Harry W. Johnson, Supt., 303 Idaho Bldg., Boise, Idaho.
Vermont, Rev. Max H. Webster, Supt., 19 Orchard Ter., Burlington.
Wash., Rev. Archie H. Hook, Supt., 720 14th Ave. N., Seattle 2.
Wis., Rev. Jess H. Norenberg, Supt., 109 E. Johnson St., Madison 3.
Wyo., Rev. Harry W. Johnson, Supt., 303 Idaho Bldg., Boise, Idaho.

Congregational Holiness Church

A body which separated from the Pentecostal Holiness Church in 1921, with extensive work in India.

Churches: 129. Inclusive Membership: 4,037.
Sunday or Sabbath Schools: 129. Total Enrollment: 6,541.
Ordained clergy having charges: 120.

General Organization

General Committee, meets as called. Represents four State divisions.
Officers: Gen. Mod., Rev. B. L. Cox, 113 E. Summit St., Gainesville, Ga.
Gen. Sec., Paul H. Smith, 404 Ivey Terrace, Gainesville, Ga.

Periodicals

The Gospel Messenger (s-m), Carrollton, Ga., Rev. B. L. Cox, 113 E. Summit St., Gainesville, Ga., Ed.; Rev. B. A. Skelton, 265 Hogdson Drive., Athens, Ga., Asst. Ed.
Youth's Guide (m), Carrollton, Ga., Rev. Terry Crews, Ed.

Disciples of Christ, International Convention

In the revival period of the early 19th century, a movement under Thomas Campbell and his son, Alexander, resulted in the establishment of a fellowship called "Christians" or "Disciples." The plea of this movement is for the reunion of the church on the basis of a return to New Testament faith and order. It is congregational in government.

Churches: 7,851. Inclusive Membership: 1,815,627.
Sunday or Sabbath Schools: 7,793. Total Enrollment: 1,204,681.
Ordained clergy having charges: 3,692 (1951).

General Organization

International Convention of Disciples of Christ, annual.
Headquarters: 620 K of P Building, Indianapolis 4, Ind.
Officers: Pres., Rev. Howard T. Wood.
Exec. Sec., Dr. Gaines M. Cook.
Treas., Oren D. Pritchard.
Rec. Sec., Gertrude Dimke.
Asst. Sec., Robert L. Lewis.

Other Organizations

Unified Promotion: Offices, 222 S. Downey Ave., Indianapolis 7, Ind. Pres., Franklin H. Minck; Vice-Pres., Mrs. W. F. Gammill; Exec. Sec., C. O. Hawley; Dir., of Special Days, Julian E. Stuart; Dir. of Stewardship, R. L. Thorp; Rec. Sec., Jessie M. Trout; Treas., Ann Davidson.
The United Christian Missionary Society: (Continuing the work of the American Christian Missionary Society, Christian Woman's Board of Missions, Inc., and the Foreign Christian Missionary Society): Offices, Missions Bldg., Indianapolis 7, Ind. Pres., A. Dale Fiers; Vice-Pres., Jessie M. Trout; Sec., Mayble M. Epp; Treas. & Counsel, Francis W. Payne; Asst. Treas., Walter Weimer; Exec. Sec., Home Missions, Willard M. Wickizer; Exec. Sec., Institutional Missions, Mrs. Alice Gadd Buckner; Exec. Sec., Social Welfare, James A. Crain; Exec. Sec., Missionary Education, Genevieve Brown; Exec. Sec., Missionary Organizations, Jessie M. Trout; Exec. Sec., Religious Education, George Oliver Taylor; Exec. Sec., Resources, Spencer P. Austin; Exec. Sec., Men's Work, William H. McKinney; Exec. Sec., Interpretation, Mrs. Louise Moseley; Exec. Sec., Audio-Visual Services, C. A. Weesner; Exec. Sec., Service, Harry G. Helwig; Exec. Sec., Foreign Missions (Africa, China & Japan), Virgil A. Sly; Exec. Sec., Foreign Missions (Latin America), Mae Yoho Ward; Exec. Sec., Foreign Missions (Missionary Selection and Training), E. K. Higdon; Exec. Sec., Foreign Missions (India, Philippines, Thailand), Donald F. West.
Board of Higher Education, Disciples of Christ: Offices, 222 S. Downey Ave., Indianapolis 7, Ind. Chmn., D. Ray Lindley; Vice-Chmn., W. B. Blakemore; Pres., Harlie L. Smith; Treas., Mrs. Maude Lucas Rumpler.
Association for the Promotion of Christian Unity: Office, 222 S. Downey Ave., Indianapolis 7, Ind. Pres., Hampton Adams; Vice-Pres., Riley B. Montgomery and Hampton Adams; Exec. Sec., George Walker Buckner, Jr.; Treas., Harlie L. Smith.
Pension Fund: Office, 800 Test Bldg., Indianapolis 4, Ind. Pres., Wm. H. Book; Vice-Pres., Oreon E. Scott and W. A. Shullenberger; Exec. Sec., Hollis J. Turley; Treas., G. F. Prewitt; Asst. Treas., John Cromie; Actuary, Harmon O. Pritchard; Statis., James W. Eaton; Gen. Reps., D. Ervin Sheets and Wm. Martin Smith; Consulting Actuaries, Huggins & Co.
Board of Church Extension: Office, 222 S. Downey Ave., Indianapolis 7, Ind. Pres., Oreon E. Scott; Vice-Pres., H. C. Gemmer; Exec. Sec., William T. Pearcy; Treas., Rolland H. Sheafor; Asst. Treas., Mrs. Blanche Wickes; Advisory Architect, Charles J. Betts; Gen. Rep., Ross J. Allen.

National Benevolent Assoc.: Office, 1602 Landreth Bldg., St. Louis 2, Mo. Pres., W. C. Langley; 1st Vice-Pres., Ralph P. Jacoby; 2nd Vice-Pres., Clarence D. Cowdrey; Gen. Sec., J. Eric Carlson; Treas., Hobart L. Fosher; Rec. Sec., Marjorie L. Ford.

Christian Board of Publication (Bethany Press): Office, 2700 Pine Blvd., St. Louis 3, Mo. Pres., Wilbur H. Cramblet; Vice-Pres., W. A. Shullenberger; Sec., Hampton Adams.

Periodicals

Alabama Christian, Birmingham, Ala., J. T. Beale, Ed.
Arkansas Christian, Little Rock, Ark., Ira D. Crewdson, Ed.
Christian Messenger, Berkeley, Cal., Wesley P. Ford, Ed.
Unified Informer, Los Angeles, Cal., Clifford A. Cole, Ed.
Rocky Mountain Area Christian, Denver, Colo., Mrs. H. R. Howland & Maurice Lyerla, Eds.
The Pulse, Danbury, Conn., Chester A. Sillars, Ed.
Florida Christian, Ocala, Fla., Lawrence S. Ashley, Ed.
Christian Messenger, Macon, Ga., Charles W. Ross, Ed.
South Idaho Christian, Boise, Idaho, Lloyd M. Balfour, Ed.
Illinois Christian, Bloomington, Ill., Chester P. Hensley, Ed.
Illinois Mission Leaves, Bloomington, Ill., Mrs. L. A. Crown, Ed.
Messenger, Champaign-Urbana, Ill., W. Jackson Jarman, Ed.
Indiana Christian, Indianapolis, Ind., Ephraim D. Lowe, Ed.
Indiana Tidings, Indianapolis, Ind., Mrs. B. H. Bruner, Ed.
World Call, Indianapolis, Ind., George W. Buckner, Jr., Ed.
Christian News, Des Moines, Iowa, Loren E. Lair, Ed.
Kansas Messenger, Topeka, Kan., Raymond W. Baldwin, Ed.
C W F, Topeka, Kan., Mrs. Helen C. Schwab, Ed.
Christian Call, Lawrence, Kan., Harold G. Barr, Ed.
Kentucky Christian, Lexington, Ky., Forrest L. King, Ed.
Louisiana Christian, Shreveport, La., Ernest H. Reed, Mrs. C. W. Plopper, Eds.
Christian Banner, Lansing, Mich., S. V. Mattson, Ed.
Northern Christian, Minneapolis, Minn., Vernon S. Stagner, Ed.
Southern Christian Courier, Jackson, Miss., Maurice Grove, Ed.
Missouri Messenger, Jefferson City, Mo., Lester B. Rickman, Ed.
Missionary Advance, Jefferson City, Mo., Martha Gibson, Ed.
Christian-Evangelist, St. Louis, Mo., Lin D. Cartwright, Ed.
Front Rank, St. Louis, Mo., Ray L. Henthorne, Ed.
Christian Plea, St. Louis, Mo., L. L. Dickerson, Ed.
NBA Family Talk, St. Louis, Mo., Jessie Mae Burke, Ed.
Montana Christian News, Great Falls, Mont., Glen A. Holman, Ed.
Nebraska Christian, Lincoln, Neb., Mrs. Marion Morton, Ed.
The Messenger, Schenectady, N. Y., Thomas Miller, Ed.
North Carolina Christian, Wilson, N. C., C. C. Ware, Ed.
Christian Standard, Cincinnati, O., Burris Butler, Ed.
Lookout, Cincinnati, O., Guy P. Leavitt, Ed.
Ohio Work, Cleveland, O., Herald B. Monroe, Ed.
Oklahoma Christian, Oklahoma City, Okla., Carl V. Covey, Ed.
Oregon Christian, Salem, Ore., Charles H. Addleman, Ed.
Keystone Christian, Pittsburgh, Pa., Franklin R. Payne, Ed.
South Carolina Christian, Charleston, S. C., Charles C. Thompson, Ed.
Tennessee Christian, Nashville, Tenn., George D. West, Ed.
Christian Courier, Fort Worth, Tex., Golda Wilhite, Ed.
The Grail, Arlington, Va., Marian McSurely, Ed.
Chesapeake Christian, Richmond, Va., John A. Tate, Ed.
Christian Foundation, Seattle, Wash., W. F. Turner, Ed.
West Virginia Worker, Huntington, W. Va., Ralph E. Valentine, Ed.
Vision, St. Louis, Mo., Mary Anna White, Ed.

Divine Science Church and College, Inc.

A metaphysical organization founded at Denver, Colorado, in 1898. Each church in the metaphysical movement is a separate entity responsible to no central body and, therefore, no overall statistics are available.

Churches: 18 (1936). Inclusive Membership: 4,085 (1936).
Sunday or Sabbath Schools: no data. Total Enrollment: 277 (1949).
Ordained clergy having charges: no report.

General Organization

Divine Science Movement, Convention, biennial.
Headquarters: 1819 East 14th Ave., Denver 6, Colo.
Officers: Pres., Irwin E. Gregg.
Chmn. Bd. of Trustees, Oran C. Miller.
Sec., Mrs. Ida B. Feeney.

Periodical

Aspire To Better Living (m), 1819 East 14th Ave., Denver 6, Colo., Elsie MacKay, Ed.

EASTERN CHURCHES

Albanian Orthodox Church in America

A branch of the Eastern Orthodox Church, ministering to the Albanians in the United States, administratively independent.

Churches: 12. Inclusive Membership: 12,000.
Sunday or Sabbath Schools: 12. Total Enrollment: 2,400.
Ordained clergy having charges: 12.
Officer: Bishop Fan Stylian Noli, 26 Blagden St., Boston 16, Mass.

The American Carpatho-Russian Orthodox Greek Catholic Church (Sometimes called Ruthenian)

The American Carpatho-Russian Orthodox Greek Catholic Church is a self-governing diocese that is in communion with the Ecumenical Patriarchate of Constantinople. The late Patriarch Benjamin I, in an official Patriarchal Document listed as No. 1379, and dated September 19, 1938, canonized the Diocese in the name of the Orthodox Church of Christ.

Churches: 58. Inclusive Membership: 75,000.
Sunday or Sabbath Schools: 46. Total Enrollment: 2,495.
Ordained clergy having charges: 43.

General Organization

Sobor, quadrennial. (Next Sobor, Fall, 1955)
Headquarters: Johnstown, Pa.
Officers: Bishop, His Excellency, the Most Reverend Orestes P. Chornock, 338 Unity Road, Trumbull 58, Conn.
Vicar General: Rt. Rev. Mitred Peter E. Molchany, 903 Ann St., Homestead, Pa.
Chancellor: Very Rev. John Yurcisin, 249 Butler Ave., Johnstown, Pa.
Treas., Very Rev. Msgr. Nicholas J. Woloshuk, 450 Glenwood Drive, Ambridge, Pa.

Periodical

"Cerkovny Vistnik—Church Messenger" (semi-m), 249 Butler Ave., Johnstown, Pa., Very Rev. John Yurcisin, Ed.

The American Catholic Church (Syro-Antiochean)

This body derives its orders from the Syrian Patriarch of Antioch, commonly called the Jacobite Apostolic Church, organized 1915.

Churches: 5. Inclusive Membership: 1,547.
Sunday or Sabbath Schools: 21. Total Enrollment: 1,339.
Ordained clergy having charges: 5.

General Organization

Synod, meets biennially, first Sunday in September. (Next meeting, 1955.)
Officers: Pres., The Most Rev. Archbishop Metropolitan Ernest L. Petersen, 1811 N.W. 4th Court, Miami 36, Fla.
Vice-Pres., Most Rev. Herbert F. Wilkie, 189 Lenox Ave., New York 26, N. Y.
Chancellor, The Right Rev. Msgr. R. F. Cady, 727 N.W. 18th St., Miami 36, Fla.
Sec. Gen., Most Rev. F. A. C. Dalrymple, 264 Decatur St., Brooklyn 33, N. Y.
Treas., Very Rev. Canon Sidney C. Small, 902 Union Ave., Bronx 59, N. Y.

The American Holy Orthodox Catholic Apostolic Eastern Church in Association with The Orthodox Catholic Patriarchate of America

A body instituted in 1932, self-governing and independent. It is one in Faith with the Church of Constantinople and with every other Orthodox Eastern Church of the same profession. In 1935 a Provisional Synod was set up. The Patriarchal Holy Synod was fully established in March 1951 in the State of New York.

Churches: 27 (1951). Inclusive Membership: 4,500 (1951).
Sunday or Sabbath Schools: 5 (1951). Total Enrollment: 300 (1951).
Ordained clergy having charges: 20 (1951).

General Organization

American Holy Synod and National Council, triennial.
Officers: Archbishop Pres., The Most Rev. Clement J. C. Sherwood, 162 East 128th St., New York 35, N. Y.
Sec. and Chancellor, The Very Rev. Michael A. Kanuck, 162 East 128th St., New York 35, N. Y.
The Orthodox Catholic Patriarchate of America: Patriarch, The Most Rev. Joseph, 118 Carew St., Springfield, Mass.; Patriachal Locum Tenens and Chancellor, The Most Rev. Clement, 162 East 128th St., New York 35, N. Y.; Sec. of the Holy Synod, The Rt. Rev. Peter Zarawetzky, 162 East 128th St., New York 35, N. Y.; Chancery-New York Office: 162 East 128th St., New York 35, N. Y.

The American Orthodox Church

Title assumed by a group of American converts to Orthodoxy, established in 1940 by act of New York State Legislature.

No statistics available.

General Organization

Holy Synod, meets annually. Headquarters: 52 Kingsbridge Road W., Mount Vernon, N. Y.
Officers: Bishop-Adm. and Superior of the Society of St. Basil, Rt. Rev. Alexander Turner, 52 Kingsbridge Road West, Mount Vernon, N. Y.
Chancellor, Very Rev. Boris Platov.

Periodical

Orthodoxy (q), 52 Kingsbridge Road West, Mount Vernon, N. Y.

Apostolic Episcopal Church

A body which acknowledges the historic Eastern confession and order. It claims apostolic orders through the Chaldean succession and was consti-

tuted in 1925 by the consecration of its first bishop.

Churches: 46 (1947). Inclusive Membership: 7,086 (1947).
Sunday or Sabbath Schools: 23 (1944). Total Enrollment: 1,135 (1944).
Ordained clergy having charges: no report.
Information concerning names and addresses of present officers unobtainable.

Armenian Apostolic Orthodox Church of America

The American branch of the Ancient Church of Armenia. Established in America in 1889. Diocesan organization under the jurisdiction of the Holy See of Etchmiadzin, Armenia, U.S.S.R.

Churches: 57 (1951). Inclusive Membership: 130,000 (1951).
Sunday or Sabbath Schools: 35 (1951). Total Enrollment: 2,720 (1951).
Ordained clergy having charges: 45 (1951).

General Organization

Diocesan Assembly, annual (first week in October).
Eastern and Midwestern States, Headquarters: 630 Second Ave., New York 16, N. Y.
Officers: Archbishop, The Most Rev. Tiran (Nersoyan).
Vicar Gen., Rev. T. Manoogian.
Chmn., Rev. Sh. Kaloustian.
Sec., B. Bondatzi.
Western Headquarters: Armenian Diocese of California, 2044 Mariposa, Fresno, Cal.

Assyrian Orthodox Church

One of the very ancient separated Eastern Churches represented among the Syrians in the U.S. by several parishes. The head of the church is the Patriarch of Antioch, Mar Ignatius, Homs, Syria.

Churches: 4 (1951). Inclusive Membership: 3,300 (1951).
Sunday or Sabbath Schools: 3 (1951). Total Enrollment: 100 (1951).
Ordained clergy having charges: 4 (1951).
Statistical Officer: Rev. Elias Sugar, 539 39th St., N. Bergen, N. J.

Periodical

Beth Nahrin (Mesopotamia), N. Bergen, N. J.

Bulgarian Eastern Orthodox Church

A Synod of the Bulgarian Eastern Orthodox Church, made up largely of immigrants, established as The Bulgarian Orthodox Mission in 1909, and as a Bishopric in 1938.

Churches: 1. Inclusive Membership: 600.
Sunday or Sabbath Schools: 1. Total Enrollment: 54.
Ordained clergy having charges: 1.

General Organization

Synod (meets as called).
Officers: Bishop, His Grace Andrey, 312 W. 101st St., New York 25, N. Y.
Adm. ad interim, Rev. Kiril Antonoff, Cathedral, Bulgarian Orthodox Church, 1117 Iowa St., Madison, Ill.

Church of the East and of the Assyrians

An American group which is a branch of what was for many centuries the major part of the Christian Church, its Patriarch residing in Seleucia-Ctesiphon, Chaldea, Mesopotamia. It spread out from Urhai (Edessa) and Arbil and sent missionaries to Persia, India, China and throughout Asia during the first and succeeding centuries. It is the Aramaic-speaking church.

Churches: 10. Inclusive Membership: 3,200.
Sunday or Sabbath Schools: 9. Total Enrollment: 690.
Ordained clergy having charges: 8.
Patriarch: His Holiness Mar Eshai Shimun XXIII, Catholicos Patriarch of the Church of the East and of the Assyrians CXIX, The Patriarchate, 6346 N. Sheridan Rd., Chicago 40, Ill.

Greek Archdiocese of North and South America

Greek-speaking Orthodox Christians have parishes in the U.S., Canada and South America. These are under the Patriarchate of Constantinople.

Churches: 320. Inclusive Membership: 1,000,000.
Sunday or Sabbath Schools: 284. Total Enrollment: 20,438.
Ordained clergy having charges: 330.

General Organization

Congress of the Greek Archdiocese of North and South America, biennial.
Headquarters: 10 E. 79th St., New York 21, N. Y.
Officers, Mixed Council: Pres., Most Rev. Archbishop Michael.
Vice-Pres., Right Rev. Demetrios, Bishop of Olympus.
Sec., Rev. Vasilios Lokis.
Treas., Stephen Stephanides.

Bishops

His Eminence Michael, Archbishop of N. and S. America.
Germanos Polyzoides, Bishop of Nyssa, 1439 South Blvd., Charlotte, N. C.
Gerasimos, Bishop of Chicago, 1549 Astor St., Chicago 10, Ill.
Athenagoras, Bishop of Elaia, 1404 So. Normandie Ave., Los Angeles, Cal.
Ezekiel, Bishop of Nazianzos, 50 Goddard Ave., Brookline, Mass.
Demetrios, Bishop of Olympus, 10 East 79th St., New York 21, N. Y.
Erineos, Bishop of Abydus, 1030 Julian Alvarez, Buenos Aires, Argentina.
Bohdan, Bishop of Eucarpia, 1410 Vyse

Ave., Bronx, N. Y. (Ukrainian Orthodox Church)

Orestes Chornock, Bishop of Agathonikeia, 338 Unity Road, Bridgeport, Conn. (Carpatho-Russian Orthodox Church).

Markos, Bishop of Lefkis, P. O. Box 238, Netic, Mass. (Albanian Orthodox Church).

Periodical

The Orthodox Observer (bi-m), 10 East 79th St., New York 21, N. Y., Rev. Phokas Angelatos, Ed.

Holy Orthodox Church in America (Eastern Catholic and Apostolic)

This body was instituted in 1934 for the presentation in the English language of the Eastern Liturgies and primitive Christianity. Its orders were derived through the Syro-Russian line.

Churches: 4. Inclusive Membership: 1,300 (1944).

Sunday or Sabbath Schools: no report.

Ordained clergy having charges: 4.

General Organization

Holy Synod, semi-annual.

Headquarters: See House, 321 W. 101st St., New York 25, N. Y.

Council of Bishops: Primate, Most Rev. Archbishop Theodotus S. DeWitow.

Bishops Conciliar, Rt. Rev. Henry VanArsdale Parsell (Irenaeus).

Bishop of Birmingham, Rt. Rev. Marcus A. Grover (Marcus).

Bishop of Newark, Rt. Rev. Karol Zeblo (Eleleus).

Eastern Orthodox Catholic Church in America

The foundation of this body stems from the authority of the wishes of Patriarch Tikhon of the Russian Orthodox Church and the acts of his successors, to propagate Orthodoxy to the English-speaking people in America. In 1927 the Holy Eastern Orthodox Catholic and Apostolic Church in America was created. It is now the administrative structure for the American Orthodox Mission, which is under the jurisdiction of The Most Rev. Metropolitan Anastassy, Primate of the Russian Orthodox Church outside Russia. Services are in the English language.

Statistics included in statistics for The Russian Orthodox Church Outside Russia.

General Organization

Governing Council, semi-annual.

Headquarters: Cathedral of Our Saviour, 221 W. 69th St., New York 23, N. Y.

Officers:

Ruling Bishop, Most Rev. James, Archbishop of Manhattan and Head of the American Orthodox Mission.

Sec., Rev. John Grover.

Better Human Relations Movement: Gen. Fld. Secs., Very Rev. Gregory R. P. Adair, 221 W. 69th St., New York 23, N. Y.; Rev. Andrew Herrick, 1339 Dearborn Parkway, Chicago 10, Ill.

Romanian Orthodox Church

This body of Eastern Orthodox Christians of Romanian descent is under the supervision and canonical jurisdiction of the Bishop of the Romanian Orthodox Episcopate (Diocese) of America. It has severed relations with the Orthodox Church of Romania.

Churches: 50. Inclusive Membership: 50,000.

Sunday or Sabbath Schools: 20. Total Enrollment: 800.

Ordained clergy having charges: 36.

General Organization

Romanian Orthodox Episcopate of America. Church Congress, annual.

Headquarters: 2522 Grey Tower Road, R.F.D. No. 7, Jackson, Mich.

Officers: Pres., His Grace Bishop Valerian.

Sec., The Rev. Eugen Lazar, 1133 Madison St., Gary, Ind.

Treas., Virgil J. Suciu, 32736 Lake Road, Avon Lake, Ohio.

Permanent Member: The Very Rev. John Trutza, 6201 Detroit Ave., Cleveland 2, Ohio.

Other Organizations

American Romanian Orthodox Youth (AROY): Pres., John M. Limbeson, 2166 Niagara Drive, Lakewood 7, Ohio; Sec., Pearl Serban, 225 Orchard St., Sharon, Pa.

Association of Romanian Orthodox Ladies Aid Societies (ARFORA): Pres., Mrs. Sabina Trutza, 6201 Detroit Ave., Cleveland 2, Ohio; Sec., Mrs. Aurelia G. Opritza, 16313 Elsiena Ave., Cleveland 11, Ohio.

Periodical

SOLIA Romanian News (w), 6201 Detroit Ave., Cleveland 2, Ohio, John J. Sibisan, Ed.

Russian Orthodox Catholic Church, Archdiocese of the Aleutian Islands and North America

No statistics available.

Officers: His Eminence, Metropolitan Makary, 15 East 97th St., New York 29, N. Y.

Most Rev. Archbishop Adam (Phillipovsky), 47 West 90th St., New York 24, N. Y.

Periodical

One Church, Official Journal of the Russian Orthodox Catholic Church, 15 East 97th St., New York 29, N. Y., S. I. Gussiev-Orenburgsky, Ed.-in-Chief.

The Russian Orthodox Church Outside Russia (Formerly The Russian Orthodox Church Abroad)

Organized in 1920 to unite in one body of dioceses the missions and parishes of the Russian Orthodox Church outside of Russia. The governing body was set up in Constantinople sponsored by the Ecumenical Patriarchate. In 1921 headquarters were transferred to Sremsky Karlovtsy, Yugoslavia. From the end of World War II until 1950 the Synod was in Munich, Germany. In November, 1950, it came to the United States. The Russian Orthodox Church Outside Russia lays emphasis on being true to the old traditions of the Russian Church, but it does not compromise with official church leaders in Moscow, "since that would amount to being under the influence and direction of a godless State."

In addition to those in the United States, the Synod has dioceses and communities in Canada, Argentina, Brazil, Chile, Paraguay, Uruguay, Peru and Venezuela. There are diocesan bishops in London, Paris, Munich, Salzburg and in Australia and New Zealand; parishes in North Africa, Turkey and Iran, and there is a Mission in Palestine.

Statistics for the U. S. A.:
Churches: 91 (1951). Inclusive Membership: 55,000 (1951).
Sunday or Sabbath Schools: 96 (1951). Total Enrollment: no data.
Ordained clergy having charges: 150 (1951).

General Organization

Headquarters: 312 West 77th St., New York 24, N. Y.
(Summer residence): Hermitage of Our Lady of Kursk, Lake Mahopac, N. Y.
Council of Bishops, Synod (elected by the Council): Pres., His Eminence, the Most Rev. Metropolitan Anastassy Gribanovski.
Other Members: Most Rev. Archbishop Vitaly, of Eastern America and Jersey City; Most Rev. Archbishop Tikhon, of Western America and San Francisco; Most Rev. Archbishop John, of Western Europe and Brussels; Rt. Rev. Bishop Gregory, of Eastern Canada and Montreal. Alternates, Rt. Rev. Bishop Seraphim and Bishop Nikon.
Chancellor, Archpriest George Grabbe, 312 West 77th St., New York 24, N. Y.

Periodicals

Pravoslavnaya Russ ("Orthodox Russia"), in Russian (s-m), Abbot Constantine, Holy Trinity Monastery, Jordanville, N. Y., Ed.
Pravoslavnii Blagovestnik ("Orthodox Messenger"), in Russian (m), Archbishop Tikhon, San Francisco, Cal., Ed.
Orthodox Life, in English (bi-m), Abbot Constantine, Ed.
Tserkovnaya Zhizn ("Church Life"), in Russian, official publication (m), Archpriest George Grabbe, 312 W. 77th St., New York 24, N. Y., Ed.

The Russian Orthodox Greek Catholic Church of North America

The Russian Orthodox Greek Catholic Church entered Alaska in 1792 before its purchase by the United States. In 1872 its headquarters were moved from Sitka to San Francisco, and in 1905 to New York. Administers churches in the United States, Canada, Alaska, the Aleutian Islands, South America, and Japan.

Churches: 220. Inclusive Membership: 750,000.
Sunday or Sabbath Schools: 206 (1953). Total Enrollment: 10,099 (1953).
Ordained clergy having charges: 316.

General Organization

Sobor (General Convention), triennial. (Next meeting, Wilkes-Barre, Pa., 1954.)
Headquarters: 59 East 2nd St., New York 3, N. Y.
Ruling Bishop: The Most Rev. Leonty, Archbishop of New York, Metropolitan of the Russian Orthodox Greek Catholic Church of North America; Sec. to the Metropolitan, Alexander E. Bezsmertny, 59 East 2nd St., New York 3, N. Y.

Diocesan Bishops

The Rt. Rev. Dimitry, Archbishop of Boston and New England, 110 Washington Ave., Chelsea, Mass.
The Rt. Rev. John, Bishop of Sitka and All-Alaska, St. Michael's Russian Orthodox Cathedral, Sitka, Alaska.
The Rt. Rev. John, Bishop of Detroit and Cleveland, 59 East 2nd St., New York 3, N. Y.
The Rt. Rev. Bishop John, Bishop of San Francisco, 1520 Green St., San Francisco, Cal.
The Rt. Rev. Dionisy, Bishop of Chicago and Minneapolis, 1121 North Leavitt St., Chicago, Ill.
Metropolitan Council Officers: Pres., The Most Rev. Metropolitan Leonty Turkevich; Sec.-Treas., Very Rev. Joseph Pishtey; Representative of the Council of Bishops, The Rt. Rev. John Garklavs.

Periodicals

American-Russian Orthodox Messenger (m), 59 East 2nd St., New York 3, N. Y., Very Rev. F. Buketoff, Ed.
Our Way (m), 1121 No. Leavitt St., Chicago, Ill., Rev. Paul Nervana, Ed.
Russian Orthodox Journal (English) (m), 14-59 156th St., Beechhurst, L. I., N. Y., Walter Chanas, Ed.

Serbian Eastern Orthodox Church

This body of the Eastern Orthodox Church has its own diocese and is under jurisdiction of the Serbian Patriarchate (Yugoslavia).

Churches: 47. Inclusive Membership: 75,000.
Sunday or Sabbath Schools: 54. Total Enrollment: 2,550.
Ordained clergy having charges: 54.

General Organization

Serbian Eastern Orthodox Diocese for the United States of America and Canada, St. Sava Monastery, Libertyville, Ill.

Officers: Bishop, Rt. Rev. Dionisije, Serbian Orthodox Monastery of St. Sava, Libertyville, Ill.
Sec., Very Rev. Archimandrite Firmilian Ocokoljich, Serbian Orthodox Monastery of St. Sava, Libertyville, Ill.

Syrian Antiochian Orthodox Church

This body is a division of the Orthodox Church which is under the jurisdiction of the Patriarch of Antioch. It is a member of the Federation of Orthodox Greek Catholic Churches in America.

Churches: 77. Inclusive Membership: 75,000.
Sunday or Sabbath Schools: 77. Total Enrollment: 6,050 (1942).
Ordained clergy having charges: 75.

General Organization

Archdiocese, annual. Headquarters: 239 85th St., Brooklyn 9, N. Y.

Officer: Head of Archdiocese, Metropolitan Antony Bashir.

Ukrainian Orthodox Church of America (Ecumenical Patriarchate)

This body was organized in America in 1928, when the first convention was held. In 1932 Dr. Joseph Zuk was consecrated a first Bishop. His successor is the Most Rev. Archbishop Bohdan who was consecrated by the order of the Ecumenical Patriarchate of Constantinople on February 28, 1937 in New York City.

Churches: 47 (1951). Inclusive Membership: 40,250 (1951).
Sunday or Sabbath Schools: 30 (1951). Total Enrollment: 1,500 (1951).
Ordained clergy having charges: 34 (1951).

General Organization

Convention, annual.
Headquarters: St. Mary's Church, 1410 Vyse Ave., New York 59, N. Y.

Officers: Pres., Most Rev. Archbishop Bohdan.
Asst. Bishop, Most Rev. Palladioz.
Chancellor, Very Rev. Walter Propheta, 324 Kosciusko Ave., S. Plainfield, N. J.
Recording Sec., Very Rev. Volodymyr Lewytzky, 1046 Fullerton Ave., Allentown, Pa.
Fin. Sec.-Treas., Very Rev. Peter Kieluch.
Members: Very Rev. Basil Machnyk, 100 Winder Rd., New Castle, Del.; Very Rev. D. S. Propheta, 675 E. 183rd St., Bronx 57, N. Y.; Very Rev. John Fedyna, 345 E. 4th St., New York 9, N. Y.; Zachary Hutzayluk, R. No. 1, Zionesville, Pa.; Very Rev. Basil Horochivsky, 34 Happy St., Norwich, Conn.

Periodical

Ukrainian Herald (q), 1410 Vyse Ave., New York 59, N. Y., Rev. Dr. W. Lewytzky, Ed.

Ukrainian Orthodox Church of U.S.A.

Formally organized in U.S.A. in 1919. Archbishop John Theodorovich arrived from Ukraine in 1924.

Churches: 84. Inclusive Membership: 70,000.
Sunday or Sabbath Schools: 76. Total Enrollment: no data.
Ordained clergy having charges: 84.

General Organization

The Sobor, which elects a Council of Bishops. Next meeting of the Sobor, October, 1953.
Headquarters: Box 376, South Bound Brook, N. J.

Officers: Metropolitan John Theodorovich, 123 Grassmere Road, Bala-Cynwyd, Pa.; Archbishop Mstyslaw S. Skrypnyk, Box 376, South Bound Brook, N. J.; Archbishop Hennady Shyprykevich, 5441 West Addisob St., Chicago, Ill.

Evangelical and Reformed Church

This body was formed on June 26, 1934, by a union of the Evangelical Synod of North America and the Reformed Church in the United States, at Cleveland, Ohio. The union was unique in that it left all details to be adjusted after the union. The Constitution was declared in effect at the General Synod which met at Lancaster, Pa., in June, 1940. The merged boards were organized and on February 1, 1941, took over the work carried on by the two former denominations.

Churches: 2,725. Inclusive Membership: 751,003.
Sunday or Sabbath Schools: 2,634. Total Enrollment: 506,016.
Ordained clergy having charges: 1,782.

General Organization

General Synod, triennial. (Next meeting, 1956.)

Officers: Pres., Rev. James E. Wagner, 1505 Race St., Philadelphia 21, Pa.
1st Vice-Pres., Rev. Robert C. Stanger, 4250 N. Paulina St., Chicago 13, Ill.
2nd Vice-Pres., John W. Mueller, 708-12 Paul Brown Bldg., St. Louis, Mo.;

Sec., Rev. W. Sherman Kerschner, 1505 Race St., Philadelphia 2, Pa.
Treas., F. A. Keck, 1720 Chouteau Ave., St. Louis 3, Mo.

Other Organizations

General Council: Chmn., Rev. James E. Wagner, 1505 Race St., Philadelphia 2, Pa.; 1st Vice-Pres., Rev. Robert C. Stanger, 4250 N. Paulina St., Chicago 13, Ill.; 2nd Vice-Pres., Mr. John W. Mueller, 708-12 Paul Brown Bldg., St. Louis, Mo.; Sec., Rev. W. Sherman Kerschner, 1505 Race St., Philadelphia 2, Pa.; Treas., Mr. F. A. Keck, 1720 Chouteau Ave., St. Louis 3, Mo.
Pastor Members: Revs. Harry D. Althouse, 535 Second Ave., N.W., Hickory, N. C.; John R. C. Haas, 903 E. Powell Ave., Evansville 13, Ind.; Ben M. Herbster, 2330 Sherwood Lane, Norwood 12, Ohio; Erwin R. Koch, 894 Summit Ave., St. Paul 5, Minn.; John Lentz, 123 Montgomery Ave., Norristown, Pa.; Roy W. Limbert, Dover, Pa.; Sheldon E. Mackey, 142 Chestnut St., Sunbury, Pa.; William L. Rest, 7020 S. Michigan Ave., Chicago 37, Ill.
Lay Members: Allan G. Aigler, 251 Euclid Ave., Bellevue, Ohio; Herbert W. Beutel, 3839 Walnut Hill, Dallas 9, Texas; Samuel C. Bond, Jr., R.D. Orefield, Pa.; Carl Bosch, 1708 McCarty St., Jefferson City, Mo.; Mrs. E. Roy Corman, 909 Rebecca St., Pittsburgh, Pa.; Mrs. Milton C. Lang, 306 Tunbridge Rd., Baltimore 12, Md.; Harold F. Webber, Lewisburg, Pa.; Joseph C. Wetzel, Edwardsville, Ill.

Department of United Promotion: Dir., Rev. J. N. LeVan, 1505 Race St., Philadelphia 2, Pa.; Asst. Dir., Rev. L. C. T. Miller; Field Secs., Rev. Carl W. Klein, Rev. Perry L. Smith; Dir. of Audio-Visual Aids, Rev. Oscar J. Rumpf.

Board of National Missions: Pres., Rev. Charles Enders, 703 N. Ivy St., Arlington, Va.; Gen. Sec., Rev. Purd E. Deitz, 1720 Chouteau Ave., St. Louis 3, Mo.; Eastern Field Sec., Rev. Ralph S. Weiler; Western Field Sec., Rev. H. R. Gebhardt; Sec. for Town and Country Church, Rev. Claude J. Snyder; Sec. Church Bldg. Dept., Edwin G. Eilers; Sec. for Race Relations, Rev. Jefferson P. Rogers.

Board of International Missions: Pres., Rev. T. W. Hoernemann, 220 2nd St., New Philadelphia, O.; Exec. Sec., Rev. Dobbs F. Ehlman, 1505 Race St., Philadelphia 2, Pa.; Asso. Secs., Rev. G. H. Gebhardt and Rev. Theophil H. Twente; Treas. and Asst. Sec., Rev. John H. Poorman.

Board of Christian Education and Publication: Pres., Dr. H. A. Pflug, 475 E. Lockwood Ave., Webster Groves 19, Mo.; Exec. Sec., Rev. Franklin I. Sheeder, 1505 Race St., Philadelphia 2, Pa.; Dir. of Children's Work, Bernice A. Buehler; Asso. Dir. of Children's Work, Irene F. Balliet; Youth Work, Henry Tani; Asso. Dir. of Youth Work, Ethel A. Shellenberger; Adult Work, Rev. Oscar J. Rumpf; Leadership Training, Loren J. Walters; Camps and Summer Schools, Rev. Edward L. Schlingman; Dir. of Student Work, Rev. Hartland H. Helmich; Publications, Rev. Fred D. Wentzel; Literature Consultant, Greta P. Hinkel; Libr. and Asso. Ed., Rose Marie Kniker; Eds., Rev. Fred E. McQueen, Herman C. Ahrens, Jr., Marie Rose Remmel, Jean Louise Smith; Field Workers, Leona Poppe and Rev. Johanna W. Stroetker, Christian Education Press and Eden Publishing House.

Board of Business Management: Pres., Rev. Henry I. Stahr, Box 265, Scituate, Mass.

Board of Pensions and Relief: Pres., Rev Orris W. Haulman, 207 N. Portage Path, Akron 3, O.; Sec.-Treas., Rev. Silas P. Bittner, 1505 Race St., Philadelphia 2, Pa.

Commission on Evangelism: Exec. Sec., Rev. Fred C. Schweinfurth, 2969 W. 25th St., Cleveland 13, O.

Commission on Christian Social Action: Exec. Sec., Rev. Huber F. Klemme, 2969 West 25th St., Cleveland 13, O.; Asso. Sec., Rev. Jefferson P. Rogers.

Commission on Higher Education: Pres., Rev. William R. Shaffer, 7253 Ogontz Ave., Philadelphia 38, Pa.

Commission on Benevolent Institutions: Pres., Rev. Carl C. Rasche, 6150 Oakland Ave., St. Louis 10, Mo.

Commission on Stewardship: Exec. Sec., Rev. James W. Bright, 2969 W. 25th St., Cleveland 13, Ohio.

Commission on World Service: Chmn., Rev. William L. Rest, 7008 S. Michigan Ave., Chicago 37, Ill.; Exec. Sec., Rev. Reginald H. Helfferich, 1720 Chouteau Ave., St. Louis 3, Mo.

Churchmen's Brotherhood: Exec. Sec., Rev. J. Kenneth Kohler, 1720 Chouteau Ave., St. Louis 3, Mo.

Women's Guild: Pres., Mrs. E. Roy Corman, 909 Rebecca Ave., Pittsburgh 21, Pa.; Vice-Pres., Mrs. V. J. Bartell, 5020 LaFontaine Ave., Detroit 24, Mich.; Exec. Sec., Florence A. Partridge, 2969 W. 25th St., Cleveland 13, O.

National Youth Cabinet: Pres., Donald Flick, 538 Fair St., Kittanning, Pa.

Periodicals

The Messenger (bi-w), 1720 Chouteau Ave., St. Louis 3, Mo., Rev. Theodore C. Braun, Ed.

Der Friedensbote (bi-w), 1720 Chouteau Ave., St. Louis 3, Mo., Rev. Otto Press, Ed.

Reformatusok Lapja (bi-w), 55 N. West End Ave., Lancaster, Pa., Rev. Alexander Toth, Ed.

Builder (m), 1505 Race St., Phila. 2, Pa., and 1720 Chouteau Ave., St. Louis 3, Mo., Rev. F. E. McQueen, Ed.

Youth (bi-w), 1505 Race St., Philadelphia 2, Pa., Herman C. Ahrens, Jr., Ed.

Year Book (annual), 1505 Race St., Philadelphia 2, Pa., Rev. W. Sherman Kerschner, Ed.

Evangelical Congregational Church

In 1891 a division occurred in the Evangelical Association (later known as the Evangelical Church). The division was healed in 1922, but a portion of the group was not satisfied with the reunion and remained apart, taking the above name.

Churches: 162. Inclusive Membership: 28,157.

Sunday or Sabbath Schools: 163. Total Enrollment: 34,151.
Ordained clergy having charges: 126.

General Organization

General Conference, quadrennial. (Next meeting, September 1954.) Headquarters: Myerstown, Pa.

Officers: Presiding Bishop, Rev. J. A. Smith, 38 S. Fulton St., Allentown, Pa.
Sec., Rev. N. N. Lower, 417 S. Shippen St., Lancaster, Pa.
Asst. Sec., Rev. H. H. Scanlin, 31 S. West St., Allentown, Pa.
Treas., Rev. H. A. Gerhart, 944 N. 19th St., Allentown, Pa.

Periodical

The United Evangelical (w), Myerstown, Pa., Rev. H. E. Messersmith, Ed.; Rev. C. J. Yoder, Pub., Church Center Press.

Evangelical Free Church Association

In June, 1950, this association was merged with The Evangelical Free Church of America, and the merged group is known by this latter name.

Statistics and officers of the organization may be found under the name of The Evangelical Free Church of America for the merged group.

The Evangelical Free Church of America

Organized in Boone, Iowa, in the 1880's, as the Swedish Evangelical Free Mission; name later changed to above. The Evangelical Free Church Association merged with this group in June, 1950,—the merged body is known as The Evangelical Free Church of America.

Churches: 273. Inclusive Membership: 21,500.
Sunday or Sabbath Schools: 300. Total Enrollment: 34,000.
Ordained clergy having charges: 250.

General Organization

Conference, annual. Headquarters: 2950 Nicollet Ave., Minneapolis 8, Minn.

Officers: Pres., Dr. Arnold T. Olson, 2950 Nicollet Ave., Minneapolis 8, Minn.
Dir. of Evangelism, Rev. Axel J. Thorwall, 4008 Portland Ave., Minneapolis 7, Minn.
Sec. of Home Missions, Rev. Olai Urang, 5541 31st Ave. So., Minneapolis, Minn.
Sec. of Foreign Missions, Rev. H. G. Rodine, 2950 Nicollet Ave., Minneapolis 8, Minn.
Conference Chmn., Rev. A. L. Bragg, 6308 N. Navajo, Chicago 30, Ill.
Vice-Chmn., Rev. Ray Schulenburg, 1019 23rd Ave., Moline, Ill.
Gen. Sec., Rev. Lester E. Nelson, 6825 Minnetonka Blvd., Minneapolis 16, Minn.
Vice-Sec., Raymond Smyth, 3504 41st Ave., S., Minneapolis 6, Minn.
Treas., H. M. Hokenson, 2950 Nicollet Ave., Minneapolis 8, Minn.
Fin. Sec., H. S. Nordin, 4904 Clinton Ave., Minneapolis 9, Minn.

Periodicals

Evangelical Beacon and Evangelist (w), 2950 Nicollet Ave., Minneapolis 8, Minn., R. A. Thompson, Ed.; Olai Urang, Assoc. Ed.
Evangelisten (m), 2950 Nicollet Ave., Minneapolis 8, Minn., Olai Urang, Ed.
FCYF Voice (q), 2950 Nicollet Ave., Minneapolis 8, Minn., Mil Larson, Ed.

Evangelical Mission Covenant Church of America

A transplantation of a free church movement in the Swedish state church to the U.S., organized in 1885. In early years the name was the Swedish Evangelical Mission Covenant.

Churches: 489 (1951). Inclusive Membership: 51,850 (1951).
Sunday or Sabbath Schools: 507. Total Enrollment: 62,888.
Ordained clergy having charges: 430 (1951).

General Organization

General Conference, annual. Headquarters: 5101 N. Francisco, Chicago 25, Ill.

Officers: Pres. Exec. Bd., Dr. Theodore W. Anderson, Chicago, Ill.
Vice-Pres., Dr. Paul S. Rees, Minneapolis, Minn.
Sec., Rev. Joseph C. Danielson, Chicago, Ill.
Asst. Sec., Rev. Leslie R. Ostberg, Chicago, Ill.
Sec. Foreign Missions, Rev. Ralph P. Hanson, Chicago, Ill.
Treas., C. Edw. Lindberg, Rockford, Ill.

Other Organizations

Board of Missions: Chmn., Rev. Gilbert E. Swenson, Rockford, Ill.; Sec., Rev. John C. Bengtson, Albert City, Iowa; Ex-officio member, Rev. Elmer W. Fondell, Chicago, Ill.
Ministerial Board: Chmn., Rev. Walter A. Palm, Brooklyn, N. Y.; Sec., Rev. Paul J. Theorell, Red Oak, Iowa; Ex-officio member, Rev. Eric G. Hawkinson, Chicago, Ill.
Board of Education: Chmn., Harold A. Anderson, Chicago, Ill.; Sec., Rev. C. Eric Peterson, Chicago, Ill.; Ex-officio member, Rev. Clarence A. Nelson, Chicago, Ill.
Board of Benevolence: Chmn., Leonard Forsman, Chicago, Ill.; Sec., ——————; Ex-officio member, Nils G. Axelson, Superintendent of Covenant Hospital and Home of Mercy.
Board of Pensions: Chmn., Harry O. Anderson, Indianapolis, Ind.; Sec., Rev. Joseph C. Danielson, Chicago, Ill.; Ex-officio member, C. Edw. Lindberg, Rockford, Ill.
Board of Publications: Chmn., Rev. E. Gustav Johnson, Chicago, Ill.; Sec., Rev. A. Eldon Palmquist, Chicago, Ill.; Ex-officio member, Rev. G. F. Hedstrand, Chicago, Ill.

Board of Youth Work: Chmn., Rev. Paul W. Anderson, Muskegon, Mich.; Sec., Edna Harms, Fresno, Cal.; Ex-officio members; Rev. Aaron B. Markuson, Exec. Sec.; Rev. Erick I. Gustafson, Director of Young People's Work; Sylvia E. Peterson, Director Children's Work, Chicago, Ill.

Periodicals

Covenant Weekly, Chicago, Ill., Rev. G. F. Hedstrand, Ed.
Covenant Quarterly, Chicago, Ill., Rev. G. F. Hedstrand, Ed.
*Youth Today (w), Brainerd, Minn., Rev. David Olson, Ed.
Crossroads (w), Chicago, Ill., Sylvia E. Peterson, Ed.
*Children's Hour (w), Chicago, Ill., Mrs. Clara E. Hawkinson, Ed.
*Published jointly: Covenant Press and Baptist Conference Press

The Evangelical United Brethren Church

This body had its origin in Johnstown, Pa., November 16, 1946, in the consummation of organic union between the Evangelical Church and the Church of the United Brethren in Christ. Both these former communions had their beginning in Pennsylvania in the evangelistic movement of the early 19th century. Jacob Albright was the founder of the Evangelical Church, and Dr. Philip William Otterbein was the founder of the United Brethren Church in 1800. In doctrine this Church is Arminian and in government Methodistic.

Churches: 4,248. Inclusive Membership: 724,055.
Sunday or Sabbath Schools: 4,291. Total Enrollment: 654,594.
Ordained clergy having charges: 3,106.

General Organization

General Conference, quadrennial. (Next meeting, Milwaukee, Wisc., 1954.)
Headquarters: Knott Building, Dayton 2, Ohio, and Evangelical Press Building, Harrisburg, Pa.
Officers: Board of Bishops, Pres., I. D. Warner, 14635 Horticultural Drive, No. 2 Puente, Cal.
Secretaries: George E. Epp, Evangelical Press, 3rd & Reily St., Harrisburg, Pa.; E. W. Praetorius, 1536 Portland Ave., St. Paul 4, Minn.; C. H. Stauffacher, 6342 Baltimore Ave., Kansas City 5, Mo.; F. L. Dennis, 2019 Harvard Blvd., Dayton, Ohio; J. Balmer Showers, 800 Middle Drive, Woodruff Place, Indianapolis 1, Ind.; D. T. Gregory, 900 East End Ave., Pittsburgh, Pa.; Sec. Gen. Conf., L. L. Baughman, 1444 Knott Bldg., Dayton 2, Ohio.

Other Organizations

Council of Administration: Knott Bldg., Dayton 2, O.; Pres., Bishop C. H. Stauffacher; Exec. Sec., L. L. Baughman; Asso. Sec. & Gen. Church Treas., H. W. Kaebrick.
Board of Missions: 1409 Knott Bldg., Dayton 2, O.; Pres., Bishop G. E. Epp.
Department of World Missions: Exec. Sec., C. Heinmiller; Asso. Sec., S. G. Ziegler.
Department of Home Missions and Church Extension: Exec. Sec., U. P. Hovermale; Asso. Sec., M. N. Berger; Asst. Sec., S. B. Williams; Dir. of Town & Country Church, B. H. Cain.
Department of Women's Service: Exec. Sec., Janet Gilbert; Asso. Sec., Marion Baker; Treas., Wesley O. Clark; Sec., Children's Work, Mrs. Leona Hansen.
Commission on Town and Country Church: Chmn., J. P. Hendrix; Sec. B. H. Cain.
Commission on Urban Church: Chmn., Rev. Paul V. Church; Sec., Roy D. Miller.
Board of Christian Education: 1800 Knott Bldg., Dayton 2, O.; Pres., Bishop Fred L. Dennis; Vice-Pres., Bishop E. W. Praetorius; Exec. Sec., R. H. Mueller; Asso. Sec., O. T. Deever; Asst. Sec., R. M. Holdeman
Board of Publication: Evangelical Press, 3rd & Reily Sts., Harrisburg, Pa. and Otterbein Press, 230 W. 5th St., Dayton 2, O.; Pres., Bishop J. Balmer Showers; Vice-Pres., Bishop George Edward Epp; Publs., R. H. Stetler and L. L. Huffman.
Board of Evangelism: 1900 Knott Bldg., Dayton 2, O.; Pres., E. W. Praetorius; Vice-Pres., Bishop J. D. Warner; Exec. Sec., O. T. Deever; Asso. Sec, R H. Mueller.
Board of Pensions: 1800 Knott Bldg., Dayton 2, O.; Pres., Bishop D. T. Gregory; Vice-Pres., Bishop C. H. Stauffacher; Exec. Sec.-Treas., A. H. Doescher; Asso. Sec., John H. Ness.
Historical Society: Knott Bldg., Dayton 2, O.; Pres., Paul H. Eller; Vice-Pres., Alfred J. Thomas; Sec., A. C. Core; Treas., H. W. Kaebnick.
Brotherhood: 1900 Knott Bldg., Dayton 2, O.; Pres., Torry A. Kaatz, 2144 Melwood Court, Toledo, O.; Vice-Pres., Wm. M. Fox, E. S. Wegner and L. L. Huffman; Sec., Wesley O. Clark; Treas., Harry R. Blanset.
Women's Society of World Service: 1412 Knott Bldg., Dayton 2, O.; Pres., Mrs. Justina B. Showers; Vice-Pres., Mrs. H. S. Frank; Sec., Mrs. Maude L. Shambaugh; Treas., Mrs. Paul R. Koontz.
Commission on Church Federation and Union: Pres., Bishop G. E. Epp; Sec., Bishop F. L. Dennis.
Commission on Ministerial Training: Chmn., Bishop F. L. Dennis; Sec., J. Arthur Heck.

Periodicals

The Telescope-Messenger (w), Evangelical Press, Harrisburg, Pa., J. W. Krecker, Ed.; Paul W. Milhouse, Asso. Ed.
Builders (w), Evangelical Press, Harrisburg, Pa., R. M. Veh, Ed.
Sunday School Publications, Otterbein Press, Dayton, O., O. T. Arnold, Ed.; Paul R. Koontz, Asso. Ed., H. H. Hazenfield, Asst. Ed.
The World Evangel (m), 1400 Knott Bldg., Dayton 2, Ohio, Mary McLanachan, Ed.

EVANGELISTIC ASSOCIATIONS

Apostolic Christian Church (Nazarean)

This body was formed in America by an immigration from various European nations, from a movement begun by Rev. S. H. Froehlich, a Swiss pastor, whose followers are still found in Switzerland and Central Europe.

Churches: 30. Inclusive Membership: 1,500.
Sunday or Sabbath Schools: 30 (1951). Total Enrollment: 550 (1951).
Ordained clergy having charges: 90.
Correspondent: Elder Jacob Meyer, Apostolic Christian Church (Nazarean), Tremont, Ill.

Apostolic Christian Church of America

A body founded about 1847 by Benedict Weyeneth. It is a holiness body with a very informal organization in the U. S.

Churches: 56 (1950). Inclusive Membership: 7,300 (1950).
Sunday or Sabbath Schools: 56 (1950). Total Enrollment: 2,714 (1950).
Ordained clergy having charges: 146 (1950).
Correspondent: Elder Joe A. Getz, 420 E. Jefferson St., Morton, Ill.

Apostolic Faith Mission

An evangelistic movement with two independent centers, one in Portland, Ore., and one in Minneapolis, Minn. These missions pay special attention to "salvation and healing."

Churches: 17 (1936). Inclusive Membership: 2,288 (1936).
Sunday or Sabbath Schools: 13 (1936). Total Enrollment: 1,005 (1936).
Ordained clergy having charges: no report.
Officers: Mrs. Minnie Hanson, 2418 8th St., South, Minneapolis 6, Minn.; Mrs. Martha White, 2415 Riverside Ave., S., Minneapolis, Minn.

Periodical

Eventide Press, Minneapolis, Minn., Minnie Hanson, Ed.

The Christian Congregation

Organized in 1887. Theology related to that of Rev. Barton Warren Stone, founder of the Christian Connection. Bible colportage their special service. Government an every-member congregational council.

Churches: 72. Inclusive Membership: 7,260.
Sunday or Sabbath Schools: 120. Total Enrollment: 7,800.
Ordained clergy having charges: 78.

General Organization

General Assembly, annual.
Officer: Pastor General Assembly, O. J. Read, c/o Bible Colportage Service, Augusta, Tex.

Periodical

Christian Indicator Quarterly Series, Augusta, Tex.

Church of Daniel's Band

A body, Methodistic in form and evangelistic in spirit, organized in Michigan in 1893.

Churches: 4 (1951). Inclusive Membership: 200 (1951).
Sunday and Sabbath Schools: 2 (1951). Total Enrollment: 100 (1951).
Ordained clergy having charges: 4 (1951).

General Organization

Conference, annual.
Officers: Pres., Rev. Wesley Hoggard, R. F. D. 2, Midland, Mich.; Sec.-Treas., Ervin Church, R. F. D. 2, East Bradford Rd., Midland, Mich.

The Church of God (Apostolic)

A small group organized by Elder Thomas J. Cox, at Danville, Ky., in 1896.

Churches: 20 (1951). Inclusive Membership: 334 (1951).
Sunday or Sabbath Schools: 17 (1951). Total Enrollment: 250 (1951).
Ordained clergy having charges: 16 (1951).

General Organization

Annual Assembly, August.
General Headquarters: St. Peter's Church of God (Apostolic), 11th and Hickary Sts., Winston Salem, N. C.
Officers: General Overseer, Bishop E. N. Neal, 1203 E. 10th St., Winston Salem, N. C.
Churches in Seven States, with State Overseers.
Elder E. L. Henderson, President of The Women's National Missionary Convention, 121 Meadows St., E. Beckley, W. Va.
Rev. Mrs. Maggie Banks, President of The Young People's Department (A.Y.P.U.), Alpoca, W. Va.
Elder W. R. Pannell, General Superintendent of Sunday Schools.
Gen. Sec., Elder D. E. Smith, 125 Meadows St., East Beckley, W. Va.

Church of God As Organized By Christ

A small group of Mennonites which withdrew from the Mennonite Brethren in Christ in 1886.

Churches: 14 (1938). Inclusive Membership: 2,192 (1938).
Sunday or Sabbath Schools: 1 (1936). Total Enrollment: 22 (1936).
Ordained clergy having charges: no report.
Officers: no information available.

Metropolitan Church Association

This body was organized in a revival movement in Chicago in 1894. It is a faith organization with a common treasury. It is sometimes called the "Burning Bush."

Churches: 20 (1951). Inclusive Membership: 800 (1951).
Sunday or Sabbath Schools: 20 (1951). Total Enrollment: 1,250 (1951).
Ordained clergy having charges: 20 (1951).

General Organization

General Assembly, annual. Headquarters: 200 S. Grand Ave., Waukesha, Wis.
Officers: Pres., Rev. G. W. Smith.
Vice-Pres., Rev. A. L. Boebel.
Sec-Treas., Rev. C. T. Hollingsworth.

Periodical

The Burning Bush (w), Waukesha, Wis., Rev. C. T. Hollingsworth, Ed.

Missionary Bands of the World, Inc.

Organized in 1885 by Rev. V. A. Dake; became an independent organization in 1892 and continues until this day with the purpose in mind to conserve the talents of all people for the cause of God and souls.

Churches: 10. Inclusive Membership: 1,000.
Sunday or Sabbath Schools: 10. Total Enrollment: 500.
Ordained clergy having charges: 10

General Organization

Conference, annual. Headquarters: 101 N. Alton Ave., Indianapolis 22, Ind.
Officers: Pres., Herman S. Bolinger, Jr., 63 N. Alton Ave., Indianapolis 22, Ind.
1st Vice-Pres., Cozzie Jones, 252 Mapleton St., Columbus, Ind.
2nd Vice-Pres., Nelson McClintic, R. 7, Columbus, Ind.
Sec.-Treas., Mrs. Ruth E. Huffman, R. R. No. 1, Box 550, Bridgeport, Ind.
Miss. Sec., Mrs. Adah Fiddler, 101 N. Alton Ave., Indianapolis 22, Ind.

Periodical

"The Herald of Light and Zion's Watchman" (m), 101 N. Alton Ave., Indianapolis 22, Ind., Ruth Green, Ed.

Missionary Church Association

This body was organized in 1898 at Berne, Ind., for establishing churches for missionary purposes and for deepening the spiritual life.

Churches: 75 (1951). Inclusive Membership: 6,175 (1951).
Sunday or Sabbath Schools: 90. Total Enrollment: 12,000.
Ordained clergy having charges: no report.

General Organization

General Conference, annual.
Headquarters: 3901 S. Wayne Ave., Fort Wayne 6, Ind.
Officers: Pres., Rev. J. F. Gerig.
Vice-Pres., Rev. W. H. Lugibihl.
Sec., Rev. C. H. Eicher.
Asst. Sec., Rev. H. L. Mitchell.
For. Sec., Rev. C. I. Birkey.
Treas., S. S. Gerig

Periodical

The Missionary Worker (s-m), 3901 S. Wayne Ave., Fort Wayne 6, Ind., Rev. Elmer Neuenschwander, Ed.

Pillar of Fire

This is a holiness, Methodistic group, organized by Mrs. Alma White in 1901 under the name Pentecostal Union. The name was changed in 1917, as above.

Churches: 61 (1948). Inclusive Membership: 5,100 (1948).
Sunday or Sabbath Schools: 42 (1949). Total Enrollment: 1,480 (1949).
Ordained clergy having charges: no report.

Headquarters: Zarephath, N. J.
Western Headquarters: 1845 Champa St., Denver 2, Colo.
Officers: Pres., Bishop Arthur K. White.
Vice-Pres., Rev. A. L. Wolfram.
Asst. Supt., Kathleen M. White.
Treas., Edith N. Stiffler.

Periodicals

Pillar of Fire (w), Zarephath, N. J.
Rocky Mountain Pillar of Fire (s-m), Denver, Colo.
Occidental Pillar of Fire (m), Los Angeles, Cal.
Woman's Chains (m), Zarephath, N. J.
Pillar of Fire Junior (w), Zarephath, N. J.
Pillar of Fire Bay Chronicle (m), San Francisco, Cal.
Pillar of Fire Church Evangel (m), Salt Lake City, Utah.
Pillar of Fire Midwest Evangel (m), Cincinnati, Ohio.
Dry Legion (m), Denver, Colo.
Arthur K. White, Editor of all periodicals listed above.

Federated Churches

Churches: 508 (1936). Inclusive Membership: 88,411 (1936).
Sunday or Sabbath Schools: 484 (1936). Total Enrollment: 69,628 (1936).

No other information available.

Fire Baptized Holiness Church

Organized, 1898, in Atlanta, Ga., as a Holiness Association.

Churches: 300 (1940). Inclusive Membership: 6,000 (1940).
Sunday or Sabbath Schools: 42 (1949). Total Enrollment: 2,098 (1949).
Ordained clergy having charges: no report.

General Organization

General Council, annual. Headquarters: 556 Houston St., Atlanta, Ga.

Officers: Bishop W. E. Fuller.
Gen. Sec., Rev. E. Y. Bowman.

Periodical

True Witness (m), Atlanta, Ga.

The Fire Baptized Holiness Church (Wesleyan)

This church came into being about 1890 as the result of definite preaching on the doctrine of holiness in the Methodist churches in southeastern Kansas. It became known as The Southeast Kansas Fire Baptized Holiness Association, which name in 1945 was changed to The Fire Baptized Holiness Church. It is entirely Wesleyan in doctrine, episcopal in church organization and intensive in evangelistic zeal.

Churches: 50. Inclusive Membership: 1,000.
Sunday or Sabbath Schools: 46. Total Enrollment: no data.
Ordained clergy having charges: 46.

General Organization

Headquarters: Independence, Kansas.
Officers: Gen. Supt., Levi Burkhart, 602 Park St., Cherryvale, Kan.
Asst. Gen. Supt., H. G. Willoughby, Sarcoxie, Mo.
Gen. Sec., Eldie Smith, Troy, Mo.
Gen. Treas., Claude Dodson, Independence, Kan.

Periodical

The Flaming Sword (s-m), Independence, Kan.

Free Christian Zion Church of Christ

Organized, 1905, at Redemption, Ark., by a company of Negro ministers associated with various denominations, with polity in general accord with that of Methodist bodies.

Churches: 734. Inclusive Membership: 18,975.
Sunday or Sabbath Schools: 734. Total Enrollment: 11,174 (1951).
Ordained clergy having charges: 624.

General Organization

General Assembly, annual. Headquarters: Nashville, Ark.
Officers: Chief Pastor, Rev. W. M. Benson, Nashville, Ark.
Sec. Gen. Bd., Edna E. Benson, Nashville, Ark.
Zion Board: Pres., Lora Richardson, Texarkana, Texas; Sec., Annie Ware, Texarkana, Texas; Treas., Lula Harris, Nashville, Ark.
Church Extension: Pres., Rev. Wash Richardson, Texarkana, Texas; Treas., Rev. W. L. Land, Nashville, Ark.; Gen. Supt., Rev. Willie Benson, Jr., Nashville, Ark.

Periodical

Zion Trumpet (m), Texarkana, Tex., Rev. W. M. Floyd, Ed.

FRIENDS

Primitive Friends

A group of members of the Religious Society of Friends, which withdrew in 1861 from the Wilburite body, now a component part of Falls Monthly Meeting (United). It is composed of the members of the three yearly meetings of Friends within the bounds of Philadelphia, Pa.

Churches: 1 (1950). Inclusive Membership: 9 (1950).
Sunday or Sabbath Schools: 1 (1950). Total Enrollment: 67 (1950).
Ordained clergy having charges: no report.
Officers: Elder, Charles Henry Moon, Woodbourne, Bucks County, Pa.
Treas., Lewis C. Leedom, Yardley, Pa.
Recorder, Dorothey M. Edgerton.

Religious Society of Friends (Conservative)

In 1827, under the leadership of John Wilbur, a separation from the main body of Friends occurred. The motive for the separation was a desire to return to the primitive teachings of the Friends. There are Five Yearly Meetings in this group, four in the U. S., each being independent of the others.

*Churches: 11. Inclusive Membership: 993.
Sunday or Sabbath Schools: 84 (1949). Total Enrollment: 8,712 (1949).
*Ordained clergy having charges: none.

*These statistics are for the Ohio and Western groups only.

Yearly Meetings

Iowa: Clk., John P. Williams, Springville, Iowa.
North Carolina: Clk., David H. Brown, George, N. C.
Ohio (Barnesville): Clk., Louis J. Kirk, Rt. 2, Columbiana, O.
Western: Clk., Albert Maxwell, Plainfield, Ind.
Canada: Clk., Bertha Pollard, Norwich, Ont., Canada.

Religious Society of Friends (General Conference)

The national organization of six Yearly Meetings comprising one branch resulting from the separation of 1827-28 and called "liberal" or "Hicksite," and several new united Meetings.

Churches: 171. Inclusive Membership: 19,231.
Sunday or Sabbath Schools: 120. Total Enrollment: 6,469 (1950).
Ordained clergy having charges: 2.

General Organization

Friends' General Conference, biennial. (Next meeting, 1954.)

Officers: Chmn., George A. Walton, R. D., Huntingdon Valley, Pa.
Vice-Chmn., Stephen Leroy Angell, 131 Popham Rd., Scarsdale, N. Y., E. Vesta Haines, 105 Mermaid Lane, Philadelphia 18, Pa., J. Harold Passmore, 6202 Yorkshire Drive, Baltimore 12, Md., Charles A. Whitney, McNabb, Ill.
Sec., Linda C. Paton, Fort Washington, Pa.
Treas., George E. Otto, Friendly Acres, Newtown, Pa.
Gen. Sec., Earle Edwards, 1515 Cherry St., Philadelphia 2, Pa.

Periodicals

Friends Intelligencer (w), Philadelphia 2, Pa., William Hubben, Ed.
Religious Education Bulletin (q), Philadelphia 2, Pa., Marguerite Hallowell, Ed.

Religious Society of Friends (Five Years Meeting)

The Five Years Meeting of Friends was formed in 1902 by eleven Yearly Meetings entering into a loose confederation. Since that time two of the original Yearly Meetings have withdrawn (Kansas and Oregon), and two American Yearly Meetings and three Yearly Meetings outside the United States have joined. The Five Years Meeting now consists of fourteen Yearly Meetings: Baltimore, California, Canada, Cuba, East Africa, Indiana, Iowa, Jamaica, Nebraska, New England, New York, North Carolina, Western (Indiana) and Wilmington (Ohio).

Churches: 490 (1951). Inclusive Membership: 68,612 (1951).
Sunday or Sabbath Schools: 343 (1950). Total Enrollment: 43,145 (1950).
Ordained clergy having charges: 279 (1951).

General Organization

Five Years Meeting quinquennial. (Next Meeting, 1955.)

Officers: Presiding Clerk, Norval E. Webb, 25 South 15th, Richmond, Ind.
Treas., Edwin G. Crawford, 2nd National Bank, Richmond, Ind.
Chmn., Exec. Council, Sumner A. Mills, R. R. 7, Box 608, Indianapolis 44, Ind.
Gen. Sec., Errol T. Elliott, 101 South 8th, Richmond, Ind.

Departments of the Five Years Meeting

American Friends Board of Missions: Adm. Sec., Merle L. Davis, 101 South 8th, Richmond, Ind.
Board on Christian Education (including Youth Department): Sec. and Ed., Leonard R. Hall, 101 South 8th, Richmond, Ind.
Board on Education: Chmn., Clyde Milner, Guilford College, N. C.
Board on Evangelism and Church Extension: Chmn., Murray C. Johnson, 1515 S. Adams, Marion, Ind.
Board on Peace and Social Concerns: Sec., Wm. Merton Scott, 101 South 8th, Richmond, Ind.
Friends Book and Supply House (under Publication Board): Manager, James R. Furbay, 101 South 8th, Richmond, Ind.

Periodicals

The American Friend (bi-w), Richmond, Ind., Errol T. Elliott, Ed. (official).
Friends Missionary Advocate (m), Richmond, Ind., Mary K. Farquhar, Ed., 673 Fife Ave., Wilmington, Ohio (independent, but closely affiliated).

Religious Society of Friends of Philadelphia and Vicinity

Churches: 47. Inclusive Membership: 5,914.
Sunday or Sabbath Schools: 39 (1951). Total Enrollment: 2,241 (1951).
Ordained clergy having charges: none.

General Organization

Yearly Meeting, annual. Headquarters: 304 Arch St., Phila. 6, Pa.
Representative Meeting—six stated sessions a year.

Officers: Clerks, James F. Walker, R. D. 2, Media, Pa., Elizabeth Yarnall, 429 Roumfort Road, Philadelphia 19, Pa.
Sec., Howard G. Taylor, Jr., 304 Arch St., Phila. 6, Pa.
Treas., Horace M. Burton, 601 Commercial Trust Bldg., Philadelphia 2, Pa.
Clerk of Rep. Mtg., T. Barclay Whitson, Moylan, Pa.

Other Organizations

Committee on Church Unity: Chmn., Howard H. Brinton, Pendle Hill, Wallingford, Pa.
Committee on Education (Joint with Race Street Yearly Meeting): Chmn., Charles J. Darlington, 26 Bowen Ave., Woodstown, N. J.
Friends Fiduciary Corporation: Pres., Edward R. Moon, 31 Penarth Road, Bala-Cynwyd, Pa.
Indian Committee (Joint with Race Street Yearly Meeting): Chmn., Sarah M. Stabler, Wallingford, Pa.
Committee on Family Relationships (Joint with Race Street Yearly Meeting): Chmn., Dr. Lovett Dewees, Sweetwater Farm, Glen Mills, Pa.
Japan Committee (Joint with Race Street Yearly Meeting): Chmn., William W. Cadbury, 304 Arch St., Philadelphia 6, Pa.
Peace Committee (Joint with Race Street Yearly Meeting): Chmn., Norman Class, 1520 Race St., Philadelphia 2, Pa.
Planning Committee for Philadelphia General Meeting (Joint with Race St. Yearly Meeting): Chmn., Edward M. Jones, 1515 Cherry St., Philadelphia 2, Pa.
Committee on Race Relations (Joint with Race Street Yearly Meeting): Chmn., Florine Miller, 20 S. 12th St., Philadelphia 7, Pa.

Committee on Religious Education: Chmn., Dorothy M. Steere, 1515 Cherry St., Philadelphia 2, Pa.
Committee on Religious Life of Our Society (Joint with Race Street Yearly Meeting): Chmn., Douglas V. Steere, 739 College Avenue, Haverford, Pa.
Social Order Committee (Joint with Race Street Yearly Meeting): Chmn., Bernard G. Waring, 1515 Cherry Street, Philadelphia 2, Pa.
Temperance Committee (Joint with Race Street Yearly Meeting): Chmn., Donald G. Baker, 8th Avenue, Collegeville, Pa.
Committee in Charge of Westtown School: Chmn., Richard M. Sutton, Haverford College, Haverford, Pa.
Young Friends Movement (Represents Race and Arch Streets Yearly Meetings): Chmn., Ruth B. Ferguson, 1515 Cherry Street, Philadelphia 2, Pa.

Periodical

The Friend (bi-w), 304 Arch St., Philadelphia 6, Pa., R. R. Wood, Ed.

Religious Society of Friends Kansas Yearly Meeting

Churches: 85. Inclusive Membership: 8,103.
Sunday or Sabbath Schools: 84 (1947). Total Enrollment: 6,447 (1947).
Ordained clergy having charges: no report.
Officer: Pres. Clk., Gurney T. Hadley, Coldwater, Kan.

Central Yearly Meeting of Friends

Evangelical and fundamental in doctrine. Churches in Indiana, Arkansas, and Michigan, with beginnings in Ohio and Tennessee.

Yearly Meeting Headquarters, Kokomo, Ind.
Churches: 11. Inclusive Membership: 579.
Sunday or Sabbath Schools: 9. Total Enrollment: 495.
Ordained clergy having charges: 10 (1951).
Officers: Pres. Clk., J. Edwin Newby, 720 E. Walnut St., Indianapolis 2, Ind.
Rec. Clk., Hazel Burton, 1102 West First St., Anderson, Ind.
Statistician, Ann Etsler, R. 2, Alexandria, Ind.
Treas., Leora Meshberger, 2508½ New Haven, Ft. Wayne, Ind.

Ohio Yearly Meeting of Friends Church (Independent)

Central Office: Damascus, Ohio.
Churches: 81. Inclusive Membership: 6,042.
Sunday or Sabbath Schools: 83. Total Enrollment: 8,721.
Ordained clergy having charges: 81.
Officer: Clk., Ralph S. Coppock, 711 Wright Ave., Alliance, Ohio.

Oregon Yearly Meeting of Friends Church

Churches: 51. Inclusive Membership: 4,636.
Sunday or Sabbath Schools: 53. Total Enrollment: 5,351.
Ordained clergy having charges: 51.
Officer: Clk., Dorwin E. Smith, Greenleaf, Idaho.

The Holiness Church of God, Inc.

Established at Madison, N. C., in 1920; incorporated in 1928.

Churches: 23. Inclusive Membership: 530.
Sunday or Sabbath Schools: 14. Total Enrollment: 470.
Ordained clergy having charges: 23.

General Organization

General Assembly, annual. Headquarters: Winston Salem, N. C.
Officers: Pres. Bishop, B. McKenney, Graham, N. C.
Vice-Bishop, S. M. Caeser, 806 W. 25th St., Winston Salem, N. C.
Overseer, So. Dist., T. W. Fuller, Southern Pines, N. C.
Gen. Sec., Mrs. Ollie Adams, 1500 Locust Ave., Winston Salem, N. C.
Asst. Sec., Mrs. L. M. Gilmore, 310 Glenn Ave., Winston Salem, N. C.

House of David

Organized at Benton Harbor, Mich., 1903 by Benjamin Purnell.

Churches: 1. Inclusive Membership: 150.
Sunday or Sabbath Schools: none.
Ordained clergy having charges: 12.

General Organization

Meets monthly. Headquarters: Box 477, Benton Harbor, Mich.
Officers: Pres., James Moore, Benton Harbor, Mich.
Treas., John Bulley, Benton Harbor, Mich.
Sec., Edmund Bulley, Benton Harbor, Mich.

Periodical

Shiloh's Messenger of Wisdom (m), Benton Harbor, Mich., Charles Jeffrey, Ed.

Independent Churches

Churches: 384 (1936). Inclusive Membership: 40,276 (1936).

No other information available.

Independent Fundamental Churches of America

Organized 1930, at Cicero, Ill., by representatives of various independent churches.

Churches: 650 (1946). Inclusive Membership: 65,000 (1946).
Sunday or Sabbath Schools: no report
Ordained clergy having charges: no report.

Executive Officers

Pres., Rev. George Tuinstra, 712 W. Kalamazoo St., Kalamazoo, Mich.

Exec. Sec., Rev. Nye J. Langmade, 542 S. Dearborn St., Chicago 5, Ill.
1st Vice-Pres., Rev. William E. Ashbrook, 115 W. Weisheimer Rd., Columbus, Ohio.
2nd Vice-Pres., Dr. William McCarrell, 2230 S. 52nd Ave., Cicero 50, Ill.
Rec. Sec., Dr. J. Ellwood Evans, 9910 El Patio Drive, Dallas, Texas.
Treas., Rev. M. M. Seguine, 542 S. Dearborn St., Chicago 5, Ill.

Periodical

The Voice (m), 520 S. Dearborn St., Chicago 5, Ill., O. B. Bottorff, Ed.

Independent Negro Churches

Churches: 50 (1936). Inclusive Membership: 12,337 (1936).

No other information available.

International Ministerial Federation

The International Ministerial Federation, incorporated in 1937, is composed of ministers and churches. The Ministerial Federation has no ecclesiastical authority over members. The Federation is interdenominational, and provides a legal identity for the ministers of non-denominational churches.

General Organization

Annual conventions of the Federation are announced by publication of notice thereof to the membership.

Officers: Pres., Dr. Sidney Correll, 51 Best St., Dayton, Ohio.
1st Vice-Pres., Dr. C. E. Britton, 1507 S. Marguerita, Alhambra, Cal.
2nd Vice-Pres., Rev. Gerald Boyer, 522 Rockton Ave., Rockford, Ill.
Exec. Sec., Dr. W. E. Opie, 724 Clark St., Fresno, Cal.

International Church of the Foursquare Gospel

An evangelistic missionary body organized by Aimee Semple McPherson in 1927. The parent church is Angelus Temple in Los Angeles, organized in 1923, with branch churches in the United States and mission stations and meeting places in foreign countries.

Churches: 577. Inclusive Membership: 78,471.
Sunday or Sabbath Schools: 567. Total Enrollment: 59,926.
Ordained clergy having charges: 1,154.

General Organization

International Foursquare Convention, annual. (Next meeting, Moline, Ill., May, 1954.)
Headquarters: Angelus Temple, 1100 Glendale Blvd., Los Angeles 26, Cal.

Officers: Pres., Rev. Rolf K. McPherson.
Vice-Pres., Rev. Howard P. Courtney.
Gen. Supervisor, Rev. Howard P. Courtney.
Sec., Rev. Howard P. Courtney.
Dir. of Foreign Missions, Rev. Herman D. Mitzner.
Director, Rev. Clarence Hall.
International Board: Rev. Rolf K. McPherson, Rev. Howard P. Courtney, Rev. Herman D. Mitzner, and Rev. Clarence Hall.
District Supervisors:
Eastern, Rev. Warren L. Koon.
Great Lakes, Rev. Vincent R. Bird.
Gulf States, Rev. Charles R. Gaines.
Midwest, Rev. Fred D. Beard.
Southern California, Rev. Earl W. Dorrance
Western, Rev. Frank A. Cummings.
Missionary Cabinet: Comprised of Board of Directors, District Supervisors, Rev. Harold Chalfant, Rev. Harold W. Jefferies, and Rev. Karl Williams.

Other Organization

International Department of Youth and Christian Education: International Director of Youth and Christian Education, Rev. Harold G. Chalfant; National Director of Foursquare Crusaders, Rev. Lester Vollmer; National Director of Christian Education, Rev. Isabelle Hall. District Directors: Eastern, Rev. Victor Gardner; Great Lakes, Rev. Jack F. Gwillim; Gulf States, Rev. Gerald Jensen; Midwest, Rev. Ralph Hammon; Northwest, Rev. Ulphin Davis; Southern California, Rev. E. Arthur Larson.

Periodicals

(All published at: 1100 Glendale Blvd., Los Angeles 26, Calif.)
The Foursquare Magazine (m), Rev. Rolf K. McPherson, Ed.
The Foursquare Missionary (m), Rev. Herman D. Mitzner, Ed.
Foursquare Crusader Manual (m), Rev. Harold G. Chalfant, Ed.
Sunday School Manual (m), Rev. Harold G. Chalfant, Ed.
Carry-On (a), Student Council, Ed.

ITALIAN

Christian Church of North America

Incorporated 1948 in Pittsburgh, Pa.; earlier the body was known as Italian Christian Churches, Unorganized. The first General Council was conducted in 1927 in the city of Niagara Falls, N. Y.

Churches: 154. Inclusive Membership: 13,000.
Sunday or Sabbath Schools: 85 (1951). Total Enrollment: no data.
Ordained clergy having charges: 126.

General Organization

Headquarters: 211 Shady Ave., Pittsburgh 6, Pa.

Officers: Gen. Supt., Rev. C. Paglia, 1574 Beach Ave., Bronx 60, N. Y.
Overseers: Rev. O. Angelelli, 257 Emerson St., Pittsburgh 6, Pa.; Rev. M. Palma, 115 West End Drive, Syracuse, N. Y.; Rev. F. Maruso, 47 Orchard St., Erie,

Pa.; Rev. M. Bongiorno, 1268 Lennon Way, San Jose, Calif.
Miss. Sec., Rev. R. L. Corsini, 211 Shady Ave., Pittsburgh 6, Pa.
Gen. Sec., Rev. Alfred Palma, 631 19th St., Niagara Falls, N. Y.

Periodical

Il Faro (The Lighthouse) (m), 3320 Raspberry St., Erie, Pa., Frank A. Campanella, Ed.

Jehovah's witnesses

"Jehovah's witnesses adhere to the oldest religion on earth, the worship of Almighty God revealed in his Bible as Jehovah. From man's beginning there have been at all times some of Jehovah's witnesses on earth, adhering to the Bible principle of separateness from all parts of the world organization of men. In modern times Jehovah's witnesses are primitive Christians, recognizing and teaching the Bible as God's word of truth, believing it and following its commandments, which accounts for their consistent neutrality toward any nationalistic interests. They use the Watch Tower Bible and Tract Society, Watchtower Bible and Tract Society, Inc., International Bible Students Association, and other corporations in their earth-wide preaching activity, and are strictly undenominational. To be one of Jehovah's witnesses one must make an unconditional individual dedication to do the will of Almighty God and then must proceed faithfully to obey the commandments of God and Christ as expressed in the Bible, which course of action is the worship of God and is true religion.

"Therefore, all of Jehovah's witnesses are ministers of the gospel and have no human leader. Their *Yearbook* shows them active during 1952 in 127 countries of the earth, where there are more than 456,000 such ministers preaching, teaching the people of all nations that God's word is true and that their only hope is in the Kingdom of Jehovah under Christ Jesus which has been established to rule over earth and which will replace all governments of man. There are now 3,103 congregations in continental United States." (From a statement by the President to the Editor of the *Yearbook.*)

Statistics beyond the above not furnished.

General Organization

Headquarters: 124 Columbia Heights, Brooklyn 1, N. Y.

Officer: Pres., Nathan H. Knorr.

Jewish Congregations

Jews arrived in the colonies before 1650. The first congregation is recorded in 1656, in New York City, the Shearth Israel (Remnant of Israel).

Churches: 3,965. Inclusive Membership: 5,000,000.
Sunday or Sabbath Schools: 2,700 (1949). Total Enrollment: 309,454 (1951).
Ordained clergy having charges: 2,577 (1951).

Congregational and Rabbinical Organizations

Union of American Hebrew Congregations: 838 Fifth Ave., New York 21, N. Y. Pres., Maurice N. Eisendrath; Adm. Sec., Louis I. Egelson.
United Synagogue of America: 3080 Broadway, New York 27, N. Y. Pres., Maxwell Abbell; Exec. Dir., Dr. Simon Greenberg.
Union of Orthodox Jewish Congregations of America: 305 Broadway, New York 7, N. Y. Pres., William B. Herlands.
Central Conference of American Rabbis: 599 Delaware Ave., Buffalo, N. Y. Pres., Joseph Fink.
Rabbinical Assembly of America: 3080 Broadway, New York 27, N. Y. Pres., Ira Eisenstein; Exec. Sec., Wolfe Kelman.
Rabbinical Council of America, Inc.: 331 Madison Ave., New York 17, N. Y. Pres., Theodore L. Adams; Exec. Sec., Israel Klavan.
Synagogue Council of America: 110 W. 42nd St., New York 18, N. Y. Pres., Simon G. Kramer; Exec. Dir., Meyer Passow. Represents all of the organizations listed above.
Union of Orthodox Rabbis of the United States and Canada: 132 Nassau St., New York 38, N. Y. Chmn., Israel Rosenberg; Exec. Dir., Vincent Geller.

Educational and Social Service Organizations

American Jewish Committee: 386 Fourth Ave., New York 16, N. Y. Pres., Jacob Blaustein; Exec. Vice-Pres., John Slawson.
American Jewish Congress: 15 East 84th St., New York 28, N. Y. Pres., Irving Miller; Exec. Dir., David Petegorsky.
American Jewish Historical Society: 3080 Broadway, New York 27, N. Y. Pres., Lee M. Friedman; Librarian, Isidore S. Meyer.
American Jewish Joint Distribution Committee, Inc.: 270 Madison Ave., New York 16, N. Y. Chmn., Edward M. M. Warburg; Exec. Vice-Chmn. and Sec., Moses A. Leavitt.
Anti-Defamation League of B'nai B'rith: 212 Fifth Avenue, New York 10, N. Y. Nat. Chmn., Henry Schultz; Nat. Dir., Benjamin R. Epstein.
B'nai B'rith Hillel Foundation, Inc.: 165 W. 46th St., New York 19, N. Y. Nat. Dir., Arthur J. Lelyveld.

Council of Jewish Federations and Welfare Funds, Inc.: 165 W. 46th Street, New York 19, N. Y. Pres., Julian Freeman; Exec. Dir., H. L. Lurie.

Hadassah-Women's Zionist Organization of America: 1819 Broadway, New York 19, N. Y. Pres., Mrs. Samuel W. Halprin; Sec., Hannah L. Goldberg.

Hebrew Sheltering and Immigrant Aid Society: 425 Lafayette St., New York 3, N. Y. Pres., Samuel A. Telsey; Exec. Dir., Isaac L. Asofsky.

Jewish Agricultural Society, Inc.: 386 4th Avenue, New York 16, N. Y. Pres., Maurice L. Stone; Gen. Mgr., Theodore Norman.

Jewish Labor Committee: 175 E. Broadway, New York 2, N. Y. Chmn., Adolph Held; Exec. Sec., Jacob Pat.

Jewish Publication Society of America: 222 N. 15th St., Philadelphia 2, Pa. Pres., Louis E. Levinthal; Exec. Sec., Lesser Zussman.

Jewish War Veterans of the United States of America, Inc.: 50 W. 77th St., New York 24, N. Y. Comdr., Paul Ginsburg; Exec. Dir., Ben Kaufman.

National Council of Jewish Women: 1 W. 47th St., New York 19, N. Y. Pres., Mrs. Irving M. Engel; Exec. Dir., Mrs. Elsie Elfenbein.

National Federation of Jewish Men's Clubs of the United Synagogue of America: 3080 Broadway, New York 27, N. Y. Pres., Milton Nevins; Sec., Joseph L. Blum.

National Federation of Temple Brotherhoods: 838 Fifth Ave., New York 21, N.Y. Pres., S. Herbert Kaufman; Exec. Dir., Sylvan Lebow.

National Federation of Temple Sisterhoods: 838 Fifth Ave., New York 21, N. Y. Pres., Mrs. Louis A. Rosett; Exec. Dir., Jane Evans.

National Jewish Welfare Board: 145 E. 32nd St., New York 16, N. Y. Pres., Irving Edison; Exec. Dir., S. D. Gershovitz.

National Women's League of United Synagogue of America: 3080 Broadway, New York 27, N. Y. Pres., Mrs. Emanuel Siner; Exec. Sec., S. Vera Wolfson.

United Service for New Americans, Inc.: 15 Park Row, New York 7, N. Y. Pres., Walter H. Bieringer; Exec. Dir., Arthur Greenleigh.

United Jewish Appeal: 165 W. 46th St., New York 19, N. Y. Gen. Chmn., Edward M. M. Warburg; Exec. Vice-Chmn., Joseph J. Schwartz.

United Palestine Appeal: 41 E. 42nd St., New York 17, N. Y. Nat. Chmn., Rudolph G. Sonneborn; Exec. Dir., Ellis Radinsky.

Women's Branch of the Union of Orthodox Jewish Congregations: 305 Broadway, New York 7, N. Y. Pres., Mrs. Moses L. Isaacs; Exec. Sec., Lea Hyman.

Zionist Organization of America: 41 E. 42nd St., New York 17, N. Y. Pres., Irving Miller; Sec. and Exec. Dir., Sidney Marks.

Periodicals

ORTHODOX

Orthodox Jewish Life (m), 305 Broadway, New York 7, N. Y., Saul Bernstein, Ed.

Synagogue Light (m), 12 Dutch St., New York 7, N. Y., Joseph Hagar, Ed.

CONSERVATIVE

Conservative Judaism (m), 3080 Broadway, New York 27, N. Y., Leon Lang, Ed.

Reconstructionist (bi-w), 15 W. 86th St., New York 24, N. Y., Eugene Kohn, Ed.

REFORM

American Judaism (m), 838 Fifth Ave., New York 21, N. Y., Samuel Silver, Ed.

The Jewish Teacher (m), 838 Fifth Ave., New York 21, N. Y., Emanuel Gamoran, Ed.

Kodesh Church of Immanuel

Founded 1929 by Rev. Frank Russell Killingsworth, from among a group withdrawing from the African Methodist Episcopal Zion Church, and others.

Churches: 9 (1936). Inclusive Membership: 562 (1936).

Sunday or Sabbath Schools: 12 (1950). Total Enrollment: 1,515 (1950).

Ordained clergy having charges: no report.

General Organization

General Assembly or Quadrennial Assembly. Also Annual Assembly.

Officers: Supervising Elders, Rev. F. R. Killingsworth, 1509 S St., N.W., Washington, D. C., Rev. J. W. Harty, 24 Buffington Ave., Pittsburgh, Pa., Rev. Joseph Ely, 252 Wool Ave., Portsmouth, Va.

Other Organizations

Church Extension Board: Chmn., Rev. G. W. Turner, Rev. J. W. Harty, ex officio, both of Pittsburgh, Pa., Mrs. Leta A. Ashley, Mrs. Hattie E. Friday, Philadelphia, Pa., Rev. Joseph Ely, ex officio.

Home and Foreign Missions Board: Chmn., Rev. P. J. Woodruff, Rev. C. L. Jefferson, Pittsburgh, Pa., Mrs. Emma Ely, Portsmouth, Va., Mrs. Laura Freer, Philadelphia, Pa., Rev. F. R. Killingsworth, ex officio.

Young People's Societies: Gen. Pres., Mrs. Willa M. Belt, Baltimore, Md.

General Field Worker: Mrs. Florence S. Woodruff, Pittsburgh, Pa.

LATTER DAY SAINTS

Church of Christ, Temple Lot

Organized 1830, at Fayette, N. Y., among followers of Joseph Smith; in 1831 Independence, Mo., was designated as headquarters.

Churches: 25 (1951). Inclusive Membership: 2,275 (1951).

Sunday or Sabbath Schools: 10 (1936). Total Enrollment: 319 (1936).

Ordained clergy having charges: no report.

General Organization

General Conference, annual. Headquarters: Temple Lot, Independence, Mo.

Officers: Sec. of the Council of Twelve Apostles, Apostle Arthur M. Smith, Ava, Mo.

Gen. Bus. Mgr., Bishop N. F. Denham, 810 S. Liberty, Independence, Mo.
General Church Recorder: Elder James M. Case, 1106 E. Gudgell Ave., Independence, Mo.

Periodical

Zion's Advocate, 11427 E. 16th St., Independence, Mo., Wm. A. Sheldon, Ed.

The Church of Jesus Christ (Bickertonites)

Organized, 1862, at Green Oak, Pa., by William Bickerton, who obeyed the Restored Gospel under Sidney Rigdon's following in 1845.

Churches: 40. Inclusive Membership: 1,825.
Sunday or Sabbath Schools: 35. Total Enrollment: 2,825.
Ordained clergy having charges: 37.

General Organization

General Conference, annual. Headquarters: P. O. Box 72, Sixth & Lincoln Sts., Monongahela, Pa.

Officers: Pres., W. H. Cadman, 519 Finley St., Monongahela, Pa.
First Counselor, Charles Ashton, R. D. 2, Clairton, Pa.
Second Counselor, Thurman S. Furnier, 15533 Stephens Rd., E. Detroit, Mich.
Rec. Sec., Gorie Ciaravino, 11643 Hartwell, Detroit 27, Mich.

Periodical

The Gospel News (m), 519 Finley St., Monongahela, Pa., W. H. Cadman, Ed.

Church of Jesus Christ (Cutlerites)

Organized in 1853 by Alpheus Cutler, a follower of Joseph Smith in Fremont County, Iowa.

Churches: 2. Inclusive Membership: 20.
Sunday or Sabbath Schools: None.
Ordained clergy having charges: None.

Headquarters: Clitherall, Minn.

Officers: Pres., Emery Fletcher.
Sec., J. E. Whiting.
Branch Officer: Elder Erle Whiting, 812 S. Cottage, Independence, Mo.

Church of Jesus Christ of Latter-day Saints

A body in which the Bible, the Book of Mormon, the Doctrine and Covenants and the Pearl of Great Price are regarded as the word of God. The primitive church organization is established and the same gifts of tongues, prophecy, revelation, visions, healings, and interpretation of tongues are continued.

Churches: 2,348. Inclusive Membership: 1,077,285.
Sunday or Sabbath Schools: 3,698. Total Enrollment: 572,618.
Ordained clergy having charges: No report.

General Organization

General Conference sessions, April and October, at Salt Lake City, Utah.
Headquarters: 47 East South Temple St., Salt Lake City 1, Utah.

Officers: 1st Presidency, David O. McKay, Stephen L. Richards, and J. Reuben Clark, Jr.
Council of the 12 Apostles: Pres., Joseph Fielding Smith.
Patriarch to the Church, Eldred G. Smith.
1st Council of the Seventy: Senior Pres., Levi Edgar Young.
Presiding Bishop, Joseph L. Wirthlin.
Church Historian and Recorder, Joseph Fielding Smith.

Auxiliary Organizations

National Women's Relief Society: Gen. Pres., Belle Smith Spafford.
Sunday Schools: Gen. Supt., George R. Hill.
Young Men's Mutual Improvement Association: Gen. Supt., Elbert R. Curtis.
Young Women's Mutual Improvement Association: Gen. Pres., Bertha S. Reeder.
Primary Association: Gen. Pres., LaVern W. Parmley.
Genealogical Society of Utah: Pres., Joseph Fielding Smith.
Department of Education: Commissioner, Franklin L. West.
Church Welfare Program: Man. Dir., Harold B. Lee.

Periodicals

Desert News (d), Salt Lake City, Utah, Mark E. Petersen, Mgr.
Relief Society Magazine (m), Salt Lake City, Utah, Belle Smith Spafford, Ed.
Improvement Era (m), Salt Lake City, Utah, David O. McKay and Richard L. Evans, Eds.
Instructor (m), Salt Lake City, Utah, David O. McKay and George R. Hill, Eds.
Children's Friend (m), Salt Lake City, Utah, LaVern W. Parmley, Ed.

Church of Jesus Christ (Strangites)

Organized in 1844 by James J. Strang, an associate of Joseph Smith.

Churches: 6. Inclusive Membership: 200.
Sunday or Sabbath Schools: no report.
Ordained clergy having charges: No report.

Officers: Presiding High Priest, Elder Lloyd A. Flanders, Route 2, Longlane, Mo.
High Priest, Gen. Church Treas., Elder Theron Drew, Route 2, Burlington, Wis.
Gen. Church Recorder, Elder Stephen West, Rt. 2, Box 40, Burlington, Wis.

Reorganized Church of Jesus Christ of Latter Day Saints

A division among the Latter Day Saints (non-Mormon) occurred on the death of Joseph Smith in 1844. His son, Joseph Smith, became presiding officer of this group which has established headquarters at Independence, Missouri.

Churches: 640. Inclusive Membership: 128,731.
Sunday or Sabbath Schools: 807. Total Enrollment: 46,000.
Ordained clergy having charges: 640.

General Organization

Headquarters: The Auditorium, Independence, Mo.

Officers: Pres., Israel A. Smith.
Counsellors, F. Henry Edwards, W. Wallace Smith.
Pres. of Quorum of 12 Apostles, Paul M. Hanson.
Presiding Bishop, G. L. DeLapp.
Counsellors, H. L. Livingston, W. N. Johnson.

Periodicals

Saints' Herald (w), Independence, Mo., I. A. Smith, F. Henry Edwards, W. Wallace Smith, and C. B. Hartshorn, Eds.
Guide Lines (m), Independence, Mo., C. B. Hartshorn and Naomi Russell, Eds.
Daily Bread (m), Independence, Mo., C. B. Hartshorn and Lillie Jennings, Eds.
Stepping Stones (child. w), Independence, Mo., Barbara Peavy, Ed.
Zion's Hope (little tots' w). Independence, Mo., Lillie Jennings, Ed.

Liberal Catholic Church

An independent and autonomous body, organized in England in 1916, whose bishops derive their orders through the Old Catholic Church of Holland. It seeks to combine the ancient form of sacramental worship with liberality of thought.

Churches: 14 (1951). Inclusive Membership: 3,500 (1951).
Sunday or Sabbath Schools: 6 (1951). Total Enrollment: 250 (1951).
Ordained clergy having charges: 14 (1951).

General Organization

Headquarters: 2041 N. Argyle Ave., Los Angeles 28, Cal.

Officers: Regionary Bishop, The Most Rev. Edward M. Matthews.
Senior Bishop, The Most Rev. Ray M. Wardall.
Provincial Sec.-Treas. and Registrar, Mrs. Marion M. Matthews, 2041 N. Argyle Ave., Los Angeles 28, Cal.

Lithuanian National Reformed Church

Organized by Lithuanians in 1914 at Scranton, Pa., with the help of Bishop Hodur, head of the Polish National Catholic Church of America.

Churches: 3 (1951). Inclusive Membership: 5,672 (1951).
Sunday or Sabbath Schools: 3 (1951). Total Enrollment: 85 (1944).
Ordained clergy having charges: 3 (1951).

Headquarters: 529 E. Locust Street, Scranton 5, Pa.

Officer: Rt. Rev. John Misiaszek.

LUTHERANS

American Lutheran Conference

This body was organized in 1930 as a federation of five Lutheran groups as follows:

(A) American Lutheran Church
(B) Augustana Evangelical Lutheran Church
(C) The Evangelical Lutheran Church
(D) Lutheran Free Church
(E) United Evangelical Lutheran Church

General Organization

Officers: Pres., Rev. S. E. Engstrom, 2445 Park Ave., Minneapolis 4, Minn.
Vice-Pres., Rev. Melvin J. Olson, Lamberton, Minn.; Rev. V. T. Jordahl, 216 Second St., N.E., Mason City, Iowa; Rev. C. C. Madsen, Trinity Seminary, Blair, Neb.
Sec., Rev. Norman A. Menter, 4835 Three Mile Drive, Detroit 24, Mich.
Treas., Otto Leonardson, 2445 Park Ave., Minneapolis 4, Minn.

Periodical

The Lutheran Outlook (q), Capital University, Columbus 9, Ohio, Dr. J. A. Dell, Ed.

(A) American Lutheran Church

This Church is a constituent body of the American Lutheran Conference. It is itself the result of the merger of three Lutheran groups in 1930. These were the Evangelical Lutheran Joint Synod of Ohio and Other States (org. 1918), the Evangelical Lutheran Synod of Iowa and Other States, (org. 1854), and the Lutheran Synod of Buffalo (org. 1845).

Churches: 1,894 (1951). Inclusive Membership: 739,508 (1951).
Sunday or Sabbath Schools: 1,864 (1951). Total Enrollment: 237,462 (1951).
Ordained clergy having charges: 1,405 (1951).

General Organization

General Convention, biennial. (Next meeting, 1954.)
Headquarters: Columbus, O.

Officers: Pres., Dr. Henry F. Schuh, 57 East Main St., Columbus 15, O.
1st Vice-Pres., Dr. H. W. Siefkes, 184 Graceline Blvd., Waterloo, Iowa.
2nd Vice-Pres., Dr. N. A. Menter, 4835 Three Mile Dr., Detroit 24, Mich.
3rd Vice-Pres., Dr. E. G. Fritschel, 4710 W. 31st Ave., Denver 12, Colo.
4th Vice-Pres., Dr. Alfred Haefner, Wartburg College, Waverly, Iowa.
5th Vice-Pres., Alvin Lents, Beatrice, Nebr.
Sec., Rev. Herbert Nottbohm, 6140 N. E. Stanton St., Portland 13, Ore.
Dir. Stewardship and Fin., Rev. George S. Schultz, Jr., 57 E. Main St., Columbus 15, Ohio.

Asst. Dirs. S. & F., Rev. G. P. Krebs, 318 S. 18th St., Omaha 2, Neb., Rev. T. A. Krueger, 57 East Main St., Columbus 15, O., and Rev. E. Cornils, 57 East Main St., Columbus 15, Ohio.

Boards and Commissions

Board of Trustees: Chm., Dr. R. W. Miottel, 100 Penobscot Bldg., Detroit 26, Mich.; Sec., Dr. Theo. G. Klinsick, 1127 Huron St., Toledo 11, O.

Board of American Missions: Chmn., Dr. Wm. L. Nies, 12887 Hickory Ave., Detroit 15, Mich.; Exec. Sec., Rev. R. D. Lechleitner, 57 E. Main St., Columbus 15, Ohio; Sec., Rev. Robert Long, 2325 Sherwood Rd., Columbus 9, Ohio.

Commission on Home Missions: Chmn., Dr. H. W. Siefkes, 184 Graceline Blvd., Waterloo, Iowa; Sec., Dr. N. A. Menter, 4835 Three Mile Dr., Detroit 24, Mich.

Commission on Mexican Missions: Dir., Rev. A. H. Koehler, Box 506, San Juan, Texas.

Board of Foreign Missions: Chmn., Dr. P. H. Buehring, 758 Francis Ave., Columbus 9, Ohio; Sec., Elmer Dornbirer, 57 E. Main St., Columbus 15, Ohio; Exec. Sec., Dr. Theo. P. Fricke, 57 East Main St., Columbus 15, Ohio.

Board of Christian Social Action: Chmn., Rev. Theo. Pretzlaff, 4775 Iroquois Ave., Detroit 13, Mich.; Sec., Rev. Max von Fischer, 302 N. Cass Ave., Springfield, Minn.; Exec. Sec., Dr. Carl F. Reuss, 57 East Main St., Columbus 15, O.

Board of Higher Education: Chmn., Dr. W. F. Schmidt, 222 Second St., N. W. Waverly, Iowa; Sec., Rev. E. F. Wendt, 512 Mathews St., Ft. Collins, Colo.; Exec. Sec., Dr. Wm. L. Young, 57 East Main St., Columbus 15, O.

Board of Parish Education: Chmn., Dr. John Hiltner, 209 Ninth St., N. W. Waverly, Iowa.; Sec., Dr. A. C. Streng, Texas Lutheran College, Seguin, Texas; Dir. of Parish Educ., Rev. Raymond A. Vogeley, 57 E. Main St., Columbus 15, O.

Board of Pensions: Chmn., Hon. Henry N. Graven, Greene, Iowa.

Board of Publication: Chmn., Dr. Paul W. Nesper, 305 West Main St., Woodville, Ohio; Sec., Rev. M. E. Hollensen, 243 S. Prospect St., Marion, Ohio.

Canadian Board of Management: Exec. Sec., Rev. Edward Krempin, 416-17 Burns Bldg., Calgary, Alta., Canada.

Women's Missionary Federation: Pres., Dorothy Haas, 57 East Main St., Columbus 15, O.; Sec., Jane Reed, 201 Commercial St., Dayton 2, O.; Treas., Flora Bell, 57 East Main St., Columbus 15, O.

Youth Board: Chmn., Rev. Arthur Holm, 181 S. Santa Clara Ave., New Braunfels, Texas; Sec., Dr. Fred Bernlohr, 811 Pleasant Ridge, Columbus 9, O.; Youth Director, Dr. Marcus C. Rieke, 57 East Main St., Columbus 15, O.

Luther League: Pres., Wilfred Sager, Wartburg Seminary, Dubuque, Iowa; Sec., Marylinn McBride, Wartburg College, Waverly, Iowa.

Brotherhood: Pres., Herbert Hufnagel, 4415 Wentworth Rd., Baltimore 7, Md.; Sec., Edward Sagebiel, Seguin, Texas; Exec. Dir., Carl E. Schock, 3127 David Stott Bldg., Detroit 26, Mich.

Work of Commission on Colored Missions transferred to National Lutheran Council: Exec. Sec., Rev. Ervin Krebs, 327 South LaSalle St., Chicago 4, Ill.

Dir. of Evangelism: Rev. Henry E. Hoesman, 57 E. Main St., Columbus 15, O.

Lutheran Book Concern and Wartburg Press: Mgr., E. R. Dornbirer, 57 E. Main St., Columbus 15, O.

Periodicals

Lutheran Standard (w), 55 E. Main St., Columbus 15, Ohio, Rev. E. W. Schramm, Ed.

Lutheran Youth (bi-w), 55 E. Main St., Columbus 15, Ohio, Rev. Wilfred Bockelman, Ed.

Women's Missionary Outlook (m), 2618 Gloria Court, Toledo 9, Ohio, Mrs. A. L. Burman, Ed.

The Lutheran Missionary (m), 57 E. Main St., Columbus 15, Ohio, Rev. Charles Weishaupt, Ed.

(B) Augustana Evangelical Lutheran Church

This body, whose constituency originally was of Swedish extraction, is a member of the American Lutheran Conference, Lutheran World Federation, National Council of Churches of Christ in the U.S.A., and World Council of Churches, and is also a participating body in the National Lutheran Council. Organization year, 1860.

Churches: 1,131. Inclusive Membership: 479,510.

Sunday or Sabbath Schools: 1,130. Total Enrollment: 161,642.

Ordained clergy having charges: 777.

General Organization

Synod, annual.

Officers: Pres., Dr. Oscar A. Benson, 2445 Park Ave., Minneapolis 4, Minn.

Vice-Pres., Dr. Malvin H. Lundeen, 122 N. Jefferson St., Ottumwa, Iowa.

Sec., Dr. D. Verner Swanson, 328 Hamilton St., Geneva, Ill.

Treas., H. A. Smith, Elbow Lake, Minn.

Pres. Emer., Dr. P. O. Bersell, 5320 Brookview Ave., Minneapolis 10, Minn.

Other Organizations

Executive Council: The officers of the Church, the conference Presidents, and a lay representative from each of the 13 conferences.

Executive Committee of the Executive Council: Officers of the Church; Prof. George Anderson, Gustavus Adolphus College, St. Peter, Minn.; Edwin Blomquist, Star Rt. 1, Iron Mountain, Mich.; Pastor N. Everett Hedeen, 456 W. 70th Terrace, Kansas City, Mo.

Church Boards

Board of American Missions: Exec. Dir., Dr. S. E. Engstrom, 2445 Park Ave., Minneapolis 4, Minn.; Board: Chmn., Dr. Emil Swenson, 2445 Park Ave., Minneapolis 4, Minn.; Sec., Mrs. Emil Swanson, 715 Norwood St., Brainerd, Minn.; Acting Treas., Mabel Steen, 2445 Park Ave., Minneapolis 4, Minn.; Dir. of Evangelism, Pastor William E. Berg, 2445 Park Ave., Minneapolis 4, Minn.

Board of Finance: Dir. of Stewardship and Finance, Pastor Martin E. Carlson, 2445 Park Ave., Minneapolis 4, Minn.; Board:

Chmn., Reuben G. Thoreen, Stillwater, Minn.; Sec., Prof. O. L. Nordstrom, Augustana College, Rock Island, Ill.

Board of Foreign Missions: Exec. Dir., Dr. S. Hj. Swanson, 2445 Park Ave., Minneapolis 4, Minn.; Promotional Dir., Pastor Rudolph C. Burke, 2445 Park Ave., Minneapolis 4, Minn.; Treas., N. P. Benson, 2445 Park Ave., Minneapolis 4, Minn.; Board: Chmn., Pastor Ralph Lindquist, 2710 N.E. 14th Ave., Portland, Oregon; Sec., Mrs. Walter Ekelund, 4112 Portland Ave., Minneapolis 7, Minn.

Board of Parish Education: Exec. Dir., Pastor Lael H. Westberg, 2445 Park Ave., Minneapolis 4, Minn.; Board: Pres., Pastor Frank A. Bonander, Box 544, Worthington, Minn.; Sec., Gladys Peterson, Bethany College, Lindsborg, Kans.; Treas., Pastor Herbert Gustafson, 418 Mulberry St., St. Peter, Minn.

Board of Youth Activities: Youth Dir., Dr. Wilton E. Bergstrand, 2445 Park Ave., Minneapolis 4, Minn.; Assoc. Youth Dir., Pastor Carl L. Manfred, 2445 Park Ave., Minneapolis 4, Minn.; Board: Pres., Dr. Melvin A. Hammarberg, 1092 E. Ivy, St. Paul, Minn.; Vice-Pres., Pastor Carl E. Olson, 64 Church St., Manchester, Conn.; Sec.-Treas., Dr. Kenneth Johnson, 311 E. Pikes Peak Ave., Colorado Springs, Colo.

Church Institution Boards

Augustana Book Concern: Gen. Mgr., Birger Swenson, Augustana Book Concern, Rock Island, Ill.; Treas., Harold A. Swanson, Augustana Book Concern, Rock Island, Ill.; Board of Directors: Chmn., Dr. Clifford A. Nelson, 1928 Goodrich Ave., St. Paul, Minn.; Sec., Ivar E. Johnson, 1401 Elm St., Davenport, Iowa.

Lutheran Seamen's Center: Exec. Dir., Dr. J. Vincent Nordgren, 6 Water St., New York, N. Y.; Treas., Nelton Nelsenius, 570 81st St., Brooklyn, N. Y.

Church Committees

Augustana Mission Advance: Chmn., Pastor Wm. Siegel, 675 13th Ave., N.E., Minneapolis 13, Minn.; Sec., Mrs. Daniel T. Martin, 3241 Pillsbury Ave. So., Minneapolis 8, Minn.; Treas., Pastor Martin Carlson, 2445 Park Ave., Minneapolis 4, Minn.

Church Music: Chmn., Dr. Clifford A. Nelson, 1928 Goodrich Ave., St. Paul 5, Minn.; Sec., Brynolf Lundholm, Augustana College, Rock Island, Ill.

Constitutions: Dr. A. D. Mattson, Augustana Seminary, Rock Island, Ill.; Dr. P. O. Bersell, 5320 Brookview Ave., Minneapolis 10, Minn.; Dr. Oscar A. Benson, 2445 Park Ave., Minneapolis 4, Minn.; Eskil C. Carlson, 411 Savings and Loan Bldg., Des Moines 9, Iowa; Carl O. Lof, 4222 Decatur St., Omaha, Nebr.

Revision of Hymnal: Dr. E. E. Ryden, Augustana Book Concern, Rock Island, Ill.; Dr. E. W. Olson, 7540 Stony Island Ave., Chicago 49, Ill.; Dr. Clifford A. Nelson, 1928 Goodrich Ave., St. Paul, Minn.; Brynolf Lundholm, Augustana College, Rock Island, Ill.; Mrs. Paul M. Esping, Iowa City, Iowa.

Historical Research: Dir., Dr. O. N. Olson, 1044½ 20th St., Rock Island, Ill.

Pension and Trust Funds

Augustana Annuity Trust: Pres., Dr. Hugo Haterius, Avoca, Texas; Sec., Birger Swenson, Augustana Book Concern, Rock Island, Ill.; Treas., Otto Leonardson, 2445 Park Ave., Minneapolis 4, Minn.

Augustana Lutheran Foundation: Chmn., E. R. Jacobson, 10720 S. Hoyne Ave., Chicago, Ill.; Treas., Christopher Hoff, 2445 Park Ave., Minneapolis 4, Minn.; Sec., Otto Leonardson, 2445 Park Avenue, Minneapolis 4, Minn.

Augustana Pension and Aid Fund: Board: Chmn., Carl O. Lof, 4222 Decatur St., Omaha, Nebr.; Exec. Sec.-Treas., Pastor O. T. Engquist, 819 Savings and Loan Bldg., Des Moines 9, Iowa.

Student Aid Fund Association: Board: Pres., Pastor Harry S. B. Johnson, Augustana College, Rock Island, Ill.; Vice-Pres., Dr. G. Everett Arden, Augustana Seminary, Rock Island, Ill.; Sec., Pastor Kenneth Andeen, Augustana College, Rock Island, Ill.; Treas., Dr. C. G. Carlfelt Augustana Seminary, Rock Island, Ill.

Special Services

Audio-Visual Service: Mgr., Bruce Sifford, 2445 Park Ave., Minneapolis 4, Minn.; Board: Pres., Pastor Reuben C. Anderson, 4297 Webber Parkway, Minneapolis, Minn.; Sec., Edna L. E. Peterson, 1618 E. 13th St., Des Moines, Iowa; Treas., Pastor Martin E. Carlson, 2445 Park Ave., Minneapolis 4, Minn.

Publicity Bureau: Dir., Bruce Sifford, 2445 Park Ave., Minneapolis 4, Minn.; Asst. Dir., Pastor Martin E. Carlson, 2445 Park Ave., Minneapolis 4, Minn.

Church Statistician: Dr. Emeroy Johnson, Rt. 3, St. Peter, Minn.

Transportation Dept.: Dir., Pastor Martin E. Carlson, 2445 Park Ave., Minneapolis 4, Minn.

Church Commissions

Christian Higher Education: Chmn., Harold A. LeVander, 200 Grand Bldg., South St. Paul, Minn.; Sec., Pastor Floyd E. Lauersen, 219 N. 6th Ave. E., Duluth 5, Minn.

Lutheran Liturgical Theory and Practice: Chmn., Dr. O. N. Olson, 1044½ 20th St., Rock Island, Ill.

Morals and Social Problems: Chmn., Dr. A. D. Mattson, Augustana Seminary, Rock Island, Ill.; Sec., Dr. A. F. Schersten, Augustana College, Rock Island, Ill.

Social Missions: Chmn., Pastor C. Bertram Swanson, 1428 W. Farragut Ave., Chicago 40, Ill.; Sec.-Treas., Pastor Roland Johnson, 117 Hurstbourne Rd., Rochester 9, N. Y.

Auxiliaries

Augustana Luther League: Exec. Com.: Youth Dir., Dr. Wilton E. Bergstrand, 2445 Park Ave., Minneapolis 4, Minn.; Assoc. Youth Dir., Pastor Carl L. Manfred, 2445 Park Ave., Minneapolis 4, Minn.; Pres., Gordon Storaasli, 918 San Francisco St., Olympia, Wash.; Vice-Pres., Ellwood Peterson, Augustana Theological Seminary, Rock Island, Ill.; Sec., Mrs. Constant Johnson, 766 North First St., San Jose 12, Calif.; Treas., Gerald Franzen, 1018 South Lyman Ave., Oak Park, Ill.

Brotherhood of the Augustana Lutheran Church: Pres., George Novotne, Box 469, Creston, Iowa; Sec., C. Arnold Serenius, 831 43rd St., Rock Island, Ill.; Treas., Arthur E. Wanfalt, 609 Safety Bldg., Rock Island, Ill.; Exec. Dir., Pastor C. Oscar Leonardson, 609 Safety Bldg., Rock Island, Ill.

The Women's Missionary Society: Pres., Mrs. John S. Benson, 131 N. Park Lane, LeSueur, Minn.; Rec. Sec., Mrs. Edwin A. Elmer, 907 Elmwood, Evanston, Ill.; Corr. Sec., Mrs. Walter Ekelund, 4112 Portland Ave., Minneapolis 7, Minn.; Treas., Mrs. Vernon E. Ryding, 3111 N. Seminary Ave., Chicago 13, Ill.

Periodicals

The Lutheran Companion (w), Rock Island, Ill., E. E. Ryden, Ed., A. T. Lundholm, Assoc. Ed.

Augustana Lutheranen (bi-w), Rock Island, Ill., E. E. Ryden, A. T. Lundholm, Eds.

Augustana Seminary Review (q), Rock Island, Ill., Karl E. Mattson and Hjalmar Johnson, Eds.

Young People (w), Rock Island, Ill., Emeroy Johnson, Ed.

Church School Teacher (m), Rock Island, Ill., Lael H. Westberg, Ed.

Little Folks (w), Rock Island, Ill., Mrs. C. Vernon Swenson.

Olive Leaf (w), Rock Island, Ill., Mrs. Kenneth Rystrom.

Augustana Annual (a), Rock Island, Ill., Birger Swenson, S. E. Engstrom, Eds.

(C) The Evangelical Lutheran Church

In 1917 the United Norwegian Church, the Norwegian Synod and the Hauge Synod united under the name, Norwegian Lutheran Church of America. In 1930 this body became a constituent part of the American Lutheran Conference. The new name, The Evangelical Lutheran Church, was adopted at its General Convention in 1946.

Churches: 2,503 (1951). Inclusive Membership: 854,949 (1951).

Sunday or Sabbath Schools: 2,362 (1951). Total Enrollment: 328,928 (1951).

Ordained clergy having charges: 1,172 (1951).

General Organization

Biennial meeting. (Next meeting, 1954.)

Officers: Pres., Dr. J. A. Aasgaard, 408 5th Ave., S., Minneapolis 15, Minn.

1st Vice-Pres., Dr. S. C. Eastvold, Parkland, Wash.

2nd Vice-Pres., Dr. Lawrence M. Stavig, Augustana College, Sioux Falls, S. D.

Gen. Sec., Rev. O. H. Hove, 408 5th Ave. S., Minneapolis 15, Minn.

Treas., N. H. Nelson 425 S. 4th St., Minneapolis 15, Minn.

Other Organizations

Church Council: Chmn., Dr. J. A. Aasgaard, 408 5th Ave., S., Minneapolis 15, Minn.

Board of Trustees: Chmn., Elmer E. Abrahamson, 120 S. LaSalle St., Chicago 3, Ill.; Exec. Sec., T. G. Overson, 425 S. 4th St., Minneapolis 15, Minn.; Stewardship Dir., Dr. R. M. Olson, 408 5th Ave. S., Minneapolis 15, Minn.

Board of Christian Education: Chmn., Dr. A. N. Rogness, 333 S. Spring Ave., Sioux Falls, S. D.; Gen. Sec., Dr. J. C. K. Preus, 421 S. 4th St., Minneapolis 15, Minn.; Exec. Dir. of Higher Education, Dr. Orville Dahl, 421 S. 4th St., Minneapolis 15, Minn.

Board of Home Missions and Church Extension: Chmn., Rev. M. C. Austinson, 332 N. Jackson, Janesville, Wis.; Exec. Dir., Dr. Philip S. Dybvig, 421 S. 4th St., Minneapolis 15, Minn.; Asst. Directors: Rev. Clarence Solberg, 421 S. 4th St., Minneapolis 15, Minn.; Rev. Hebert A Hanson, 2991 N. 68th St., Milwaukee, Wis., and Rev. T. Arnold Thompson, 421 S. 4th St., Minneapolis 15, Minn.

Board of Foreign Missions: Chmn., Dr Lawrence M. Stavig, Augustana College, Sioux Falls, S. D.; Vice-Chmn., Rev. T. H. Rossing, Nerstrand, Minn.; Mission Sec., Dr. Rolf A. Syrdal, 425 S. 4th St., Minneapolis 15, Minn.; Rec. Sec., Rev. M. T. Jenson, Alexandria, Minn.

Board of Charities: Chmn., Dr. C. C. Swain, Minot, N. D.; Exec. Sec., Rev. M. A. Dahlen, 421 S. 4th St., Minneapolis 15, Minn.

Board of Publications: Chmn., Dr. S. A. Berge, 624 5th Ave., N., Fargo, N. D.; Rec. Sec., Rev. H. R. Gregorson, 100 S. Sherman Ave., Sioux Falls, S. D.; Exec. Sec.-Treas.-Mgr., Augsburg Publ. House, Dr. R. E. Haugan, 425 S. 4th St., Minneapolis 15, Minn.

Board of Pensions: Chmn., Rev. A. L. Rustad, 214 N.W. 2nd St., Faribault, Minn.; Exec. Sec., S. Torgeson, 425 S. 4th St., Minneapolis 15, Minn.; Treas., N. H. Nelson, 425 S. 4th St., Minneapolis 15, Minn.

Book Mission: Dir., Rev. M. O. Sumstad, 57 S. 4th St., Minneapolis 11, Minn.

Transportation Bureau: Chmn., Dr. J. A. Aasgaard, 408 5th Ave., S., Minneapolis 15, Minn.

Women's Missionary Federation: Pres., Mrs. Roy O. Storvick, 622 2nd St., S.E., Wadena, Minn.; Rec. Sec., Mrs. Lyle Wikre, 820 W. 5th St., Red Wing, Minn.; Corr. Sec., Mrs. Oliver Jones, Fairview, Mont.; Fin. Sec., Mrs. J. R. Jensen, 1112 Wheeler St., Janesville, Wis.; Exec. Sec., Alice Sanne, 57 S. 4th St., Minneapolis 1, Minn.

Lutheran Daughters of the Reformation: Pres., Lily Gyldenvand, 1823 Park Ave., Minneapolis 4, Minn.; Rec. Sec., Elvina J. Nelson, 311 S. Witmer, Apt. 207, Los Angeles 17, Calif.; Fin. Sec., Arline Rude, 1823 Park Ave., Minneapolis 4, Minn.; Exec. Sec., Arna Njaa, 57 S. 4th St., Minneapolis 1, Minn.

Brotherhood: Pres., T. A. Myklebust, 835 E. 18th Ave., Spokane, Wash.; Rec. Sec., Leonard Ramberg, 4215 22nd Ave., So., Minneapolis, Minn.; Fin. Sec., A. J. Skaarsheim, 425 S. 4th St., Minneapolis 15, Minn.; Exec. Sec., Rev. C. E. Johnson, 57 S. 4th St., Minneapolis 1, Minn.

Young People's Luther League: Pres., Rev. Carroll L. Hinderlie, Watertown, S. D.; Sec., Eunice Monahan, Northfield, Minn.; Treas., Lowell Knutson, Luther Sem., Como and Luther Place, St. Paul 8, Minn.; Exec. Sec., Rev. Oscar Anderson, 57 S. 4th St., Minneapolis 1, Minn.

Choral Union: Pres., Rev. M. A. Egge, Decorah, Iowa; Dir., Prof. Oscar R. Overby, Northfield, Minn.; Sec., Ione Wennes, Glenwood, Minn.; Exec. Sec., Prof. Oscar R. Overby, Northfield, Minn.; Treas., Harold Ulring, 5324 Chateau Pl., Minneapolis, Minn.

Periodicals

Lutheran Herald (w), Dr. O. G. Malmin, Ed.

Lutheraneren (w), Dr. H. E. Jorgensen, Ed.
Lutheran Teacher, Rev. Elmer O. Ellefson, Ed.
Children's Friend, Rev. Gerald Giving, Ed.
Little Folks, Rev. Gerald Giving, Ed.
Our Young People, Rev. Gerald Giving, Ed.
Lutheran Yearbook, Rev. T. P. Solem, Ed.
Folkekalender, Rev. Olaf Holen, Ed.
Christmas, Dr. R. E. Haugan, Ed.
Jul i Vesterheimen, Dr. H. E. Jorgensen, Ed.
Stewardship Digest, Dr. R. M. Olson, Ed.
All offices at 425 S. 4th St., Minneapolis 15, Minn.

(D) Lutheran Free Church

This body was organized in 1897 as the result of differences of opinion in the United Norwegian Church over the control of the Augsburg Seminary. It became a constituent part of the American Lutheran Conference in 1930.

Churches: 345. Inclusive Membership: 63,613.
Sunday or Sabbath Schools: 288. Total Enrollment: 23,903.
Ordained clergy having charges: 147.

General Organization

Convention, annual. Headquarters: 2122 Riverside Ave., Minneapolis 4, Minn.
Officers: Pres., T. O. Burntvedt, 2122 Riverside Ave., Minneapolis 4, Minn.
Vice-Pres., Rev. Clarence J. Carlsen, 2900 Emerson Ave., Minneapolis, Minn.
Sec., Rev. Forrest T. Monson, 318 Cottonwood St., Grand Forks, N. D.
Ordainer, Rev. T. O. Burntvedt, 2122 Riverside Ave., Minneapolis 4, Minn.
Trans. Sec., Rev. Claus Morgan, 3749 17th Ave., S., Minneapolis, Minn.

Other Organizations

Lutheran Board of Missions (Foreign): Sec., Rev. Peder Konsterlie, 2122 Riverside Ave., Minneapolis 4, Minn.
Board of Home Missions: Exec. Dir., Rev. John T. Quanbeck, 2122 Riverside Ave., Minneapols 4, Minn.
Women's Missionary Federation: Exec. Sec., Mildred Ryan, 2122 Riverside Ave., Minneapolis 4, Minn.
Luther League Federation: Youth Dir., Rev. Merton Strommen, 2122 Riverside Ave., Minneapolis 4, Minn.
Lutheran Deaconess Home and Hospital, 1412 E. 24th St., Minneapolis, Minn.; Directing Sister, Sister Anna Bergeland.
The Messenger Press, 264 Cedar Ave., Minneapolis 4, Minn.; Mgr., A. B. Batalden.

Periodicals

Child's Friend (w), Minneapolis, Minn., Mrs. N. C. Anderson, Ed.
Lutheran Messenger (bi-w), Minneapolis, Minn., Sverre Torgerson, Ed.

(E) United Evangelical Lutheran Church

This synod was organized Oct. 1, 1896, at Minneapolis, Minn., by a merger of the two former Danish Lutheran Synods in America, the Danish Ev. Luth. Church Conference (1884) and the Danish Ev. Luth. Church in North America (1893). The former group had seceded from the Norwegian-Danish Conference (1870) and the latter from the Danish Ev. Luth. Church of America (1871). The UELC is a member of the National Luth. Council (1918) and the American Luth. Conference (1930).

Churches: 164. Inclusive Membership: 46,754.
Sunday or Sabbath Schools: 161. Total Enrollment: 15,866.
Ordained clergy having charges: 111.

General Organization

Convention, annual. Headquarters: Blair, Neb.
Officers: Pres., Rev. H. C. Jersild, Blair, Nebr.
Vice-Pres., Rev. J. M. Girtz, Albert Lea, Minn.
Sec., Rev. L. Siersbeck, 606 Bluff St., Council Bluffs, Iowa.
Treas., H. J. Hansen, Blair, Nebr.
Stat., Rev. P. C. Jensen, Blair, Nebr.
Church Council and Board of Trustees: Revs. Jersild, Girtz, Siersbeck; Laymen: P. C. Clemmensen, Atlantic, Iowa; Floyd Johnson, Farmington, Minn.; J. A. Rasmussen, 337 So. Oakhurst Dr., Beverly Hills, Calif.; M. A. Sweet, Salina, Okla.

Other Organizations

Board of Home Missions: Exec. Sec., Rev. K. M. Mathiesen, 2211 28th Ave. So., Minneapolis, Minn.; Rev. H. L. Andersen, Denver, Colo.; Martin J. Lange, Racine, Wis. Also above Council and nine District Presidents.
Board of Foreign Missions: Chmn., Rev. N. B. Hansen, Hutchinson, Minn.; Sec., Rev. K. R. Jensen, Viborg, S. D.; Asst. Sec., Dr. P. Nyholm, Blair, Nebr.
Board of Higher Education: Chmn., Rev. Arvin M. Petersen, 1200 N. 37th St., Lincoln, Nebr.; Sec., Rev. P. G. Rasmussen, Neenah, Wis.; Rev. Ervin Bondo, Des Moines, Iowa; Phil. Magnussen, Blair, Nebr.; T. C. Hansen, Cedar Falls, Iowa.
Board of Parish Education: Chmn., Rev. S. S. Kaldahl, Harlan, Iowa; Sec., Rev. Stanley Larsen, Exira, Iowa; Rev. Verner Carlsen, Council Bluffs, Iowa; Dr. C. C. Madsen, Blair, Nebr.; Mrs. K. M. Ludvigsen, Altura, Colo.
Board of Publication: Chmn., N. O. Berthelsen, 9315 So. Elizabeth St., Chicago, Ill.; Sec., John S. Gebuhr, 214 Locust Lodge,Council Bluffs, Iowa; Rev. F. C. M. Hansen, Chicago, Ill.; Rev. A. P. Staby, Fremont, Nebr.; Rev. Cornelius Hansen, Racine, Wis.; Harry Nelson, Greenville, Mich.; Karl Christensen, Blair, Nebr.
Board of Pensions: Chmn., Rev. A. Hofgaard, Minden, Nebr.; Sec., S. M. Brock, 409 Union St., Ionia, Mich.; Rev. Homer Larsen, Cedar Falls, Iowa; J. P. Nielsen, Chicago, Ill.; H. J. Hansen, Blair, Nebr. (ex officio).
Women's Missionary Society: Pres., Mrs. T. C. Hansen, Cedar Falls, Iowa; Vice-

Pres., Mrs. V. W. Bondo, 75 Otter Cresc., Toronto, Canada; Sec., Mrs. Carl Christensen, Trufant, Mich.; Treas., Mrs. Otto Stave, Blair, Nebr.

Synodical Brotherhood Association: Pres., Walter Junker, 1938 N. Albany St., Chicago, Ill.; Vice-Pres., E. G. Sorensen, Des Moines, Iowa; Sec., S. M. Brock, Ionia, Mich.; Treas., G. Donald Borglum, 7802 Ardmore St., Chicago, Ill.

Synodical Luther League Association: Pres., Rev. M. C. Hagedorn, 7349 Mansfield St., Detroit, Mich.; Vice-Pres., James R. Hansen, Cedar Falls, Iowa; Sec., Juanita Petersen, 1105 Oak Park Ave., Des Moines, Iowa; Treas., Robert Hansen, Blair, Nebr.; Youth Director, Rev. M. C. Hagedorn, Detroit, Mich.

Institutions

Lutheran Publishing House: Blair, Nebr., Mgr., Phil. Magnussen.

Indian Mission: Oaks, Okla., Supt., Rev. V. A. Vammen.

Periodicals

Ansgar Lutheran (English weekly), Blair Nebr., Rev. John M. Jensen (Spencer, Iowa), Ed.; Rev. Homer Larsen, Cedar Falls, Iowa, Youth Ed.

Luthersk Ugeblad (Danish weekly), Blair, Nebr., Rev. P. C. Jensen, Ed.

The Little Lutheran (children's weekly), Blair, Nebr., Mrs. K. M. Ludvigsen (Altura, Colo.), Ed.

Christmas Chimes (Y.P. Annual), Blair, Nebr., Rev. Lyle Paulsen (Harlan, Iowa), Ed.

Child's Christmas Chimes (a), Mrs. K. M. Ludvigsen (Altura, Colo.), Ed.

Dansk Almanak (Danish annual), Blair, Nebr., Dr. P. Nyholm, Ed.

Lutheran Synodical Conference of North America

The Synodical Conference was organized in 1872 by synods which held to the stricter doctrines of the Lutheran Church and to closer adherence to the historical confessions. It comprises the following bodies:

(A) The Lutheran Church—Missouri Synod
(B) The Evangelical Lutheran Joint Synod of Wisconsin and Other States
(C) The Norwegian Synod of the American Evangelical Lutheran Church
(D) The Slovak Evangelical Lutheran Church

and

The Negro Missions, conducted jointly by these four bodies.

Church membership officially reported appears under each constituent body.

General Organization

Conference, biennial. (Next meeting 1954.)

Officers: Pres., Prof. Walter A. Baepler, 1403 Concordia Court, Springfield, Ill.

1st Vice-Pres., Rev. K. F. Kraus, 226 W. Kilbourn, Lansing 6, Mich.

2nd Vice-Pres., Rev. Andrew Daniel, 8454 Dearborn Ave., Detroit 17, Mich.

3rd Vice-Pres., Rev. George O. Lillegard, 233 Bellevue St., Newton 58, Mass.

Sec., Prof. M. H. Franzmann, 801 De Mun Ave., St. Louis 5, Mo.

Statistician, Rev. Armin Schroeder, 210 N. Broadway, St. Louis 2, Mo.

Trans. Sec., Rev. Martin Piehler, 77 West Washington St., Chicago 2, Ill.

Other Organization

Missionary Board: (Also officers of the Board of Trustees), Chmn., Rev. Theo. F. Walther, 6402 Easton Ave., St. Louis 14, Mo.; Sec., Rev. E. L. Wilson, 4922 Northland Place, St. Louis 13, Mo.; Exec. Sec., Rev. Karl Kurth, 3558 S. Jefferson Ave., St. Louis 18, Mo.; Treas., Charles E. Groerich, 3558 S. Jefferson Ave., St. Louis 18, Mo.

(A) The Lutheran Church—Missouri Synod

This body, the largest constituent part of the Synodical Conference, was organized in 1847, holds to an unwavering confessionalism and is the leader in the conservative group among the Lutherans.

Churches: 4,478 (1951). Inclusive Membership: 1,728,989 (1951).

Sunday or Sabbath Schools: 4,239 (1951). Total Enrollment: 494,699 (1951).

Ordained clergy having charges: 3,614 (1951).

General Organization

General Convention, triennial. (Next meeting, 1953.)

Headquarters: The Lutheran Bldg., 210 N. Broadway, St. Louis 2, Mo.

Officers: Pres., Dr. J. W. Behnken, 210 N. Broadway, St. Louis 2, Mo.

Sec., Dr. M. F. Kretzmann, 309 S. Oak St., Kendallville, Ind.

Treas., W. H. Schlueter.

Planning Counselor, Dr. L. Meyer.

Asst. Treas., Chas. Groerich.

Sec. Miss., Dr. F. C. Streufert.

Stat., Rev. Armin Schroeder.

Aud., A. W. Huge.

Other Organizations

Board of Directors: Pres., Sec. and Treas. of the Synod, Dr. E. J. Friedrich, 8300 W. 38th Ave., Wheat Ridge, Colo., Dr. O. A. Geiseman, 7300 W. Division St., River Forest, Ill., Rev. O. R. Harms, 2624 Reagan St., Houston 9, Tex., J. W. Boehne, Jr., 1058 National Press Bldg., Washington 4, D. C., E. J. Gallmeyer, 1151 Illsley Drive, Ft. Wayne 6, Ind., Theo. H. Schlake, 111 W. Washington St., Chicago 2, Ill., Clarence Amling, P. O. Box 212, Santa Ana, Cal., Henry Buck, 1701 Bryant Bldg., Kansas City 6, Mo.

Board for Parish Education: Office, 210 N. Broadway, St. Louis 2, Mo. Chmn., Dr. Paul Bretscher, 801 De-Mun Ave., St. Louis 5, Mo.; Sec. Schools, Dr. A. C.

Stellhorn; Ed. S. S. Lit., Rev. A. C. Mueller.
Board for Higher Education: Office, 210 N. Broadway, St. Louis 2, Mo. Exec. Sec., Rev. Martin J. Neeb.
General Relief Board: Chmn., Rev. E. A. Nerger, 225 E. Lewis St., Ft. Wayne 2, Ind.
Board for Young People's Work: Chmn., Rev. Clarence Peters, 3415 Taft Ave., St. Louis 11, Mo. Student Service Commission: Office, 77 W. Washington St., Chicago 2, Ill. Exec. Sec., Dr. R. W. Hahn.
Concordia Publishing House: Board of Directors: Offices, 3558 S. Jefferson Ave., St. Louis 18, Mo. Chmn., R. C. Obermann; Sec., Rev. Kenneth R. Hoffmann; Mgr., O. A. Dorn.
Lutheran Laymen's League: Offices, 3558 S. Jefferson Ave., St. Louis 18, Mo. Exec. Sec., E. W. Schroeter.
Lutheran Women's Missionary League: Pres., Mrs. Sadie Fulk Roehrs, 816 Nuttman Ave., Ft. Wayne 6, Ind.
Walther League: Offices, 875 N. Dearborn St., Chicago 10, Ill. Exec. Sec., ———.
Board for Missions in North and South America: Chmn., Rev. Henry Blanke, 4943 Montrose Ave., Chicago 41, Ill.
Board for European Affairs: Chmn., Rev. A. F. Bobzin, 45-60 168th St., Flushing, N. Y.
Board of Foreign Missions: Exec. Sec., Dr. O. H. Schmidt, 210 N. Broadway, St. Louis 2, Mo.
Board of Missions to the Deaf: Chmn., Rev. Wm. A. Buege, 3236 34th Ave., S., Minneapolis 6, Minn.
Board of Missions for the Blind: Chmn., Rev. Victor M. Selle, 2811 N. 23rd St., Milwaukee 6, Wis.
Church Extension Board: Mr. W. Kroehnke, 3953 Roland, St. Louis, Mo.
Armed Services Commission: Chmn., Dr. P. L. Dannenfeldt, 2313 Hanna St., Ft. Wayne 5, Ind.; Exec. Sec., Rev. Kenneth Ahl, 736 Jackson Pl., Washington, D. C.
Board for Public Relations: Chmn., Rev. Adolf F. Meyer, 351 E. 242nd St., Yonkers 5, N. Y.; Exec. Sec., Rev. O. C. J. Hoffmann, 1819 Broadway, New York 23, N. Y. Washington Office, 736 Jackson Pl., N.W., Washington 6, D. C.
Board for Support and Pensions: Exec. Sec., Rev. Edwin A. Sommer, 210 N. Broadway, St. Louis 2, Mo.

Periodicals

Der Lutheraner (bi-w), St. Louis, Mo., Dr. J. H. C. Fritz, Ed.
The Lutheran Witness (bi-w), St. Louis, Mo., Ed. Com., Profs., G. V. Schick, R. R. Caemmerer, L. W. Spitz, A. C. Repp.
Concordia Theological Monthly (m), St. Louis, Mo., Ed. Com., Profs. P. M. Bretscher, R. R. Caemmerer, Th. Hoyer, F. E. Mayer.
Lutheran Education (m), River Forest, Ill., Th. Kuehnert, Ed.
Parish Education (monthly, except July & August), St. Louis, Mo., A. L. Miller, Ed.
This Day (m), Family Magazine, St. Louis, Mo., Rev. Henry Rische, Ed.
Young World (w), St. Louis, Mo., G. L. Wind, Ed.
The Child's Companion (w), St. Louis, Mo., G. L. Wind, Ed.
Young Lutherans' Magazine (m), St. Louis. Mo., M. J. Roschke, Ed.
Concordia Messenger, St. Louis, Mo., W. F. Weiherman, Ed.
Lutheran Guide (m), St. Louis, Mo., Mrs. L. Meyer, Ed.
The Deaf Lutheran, Chicago, Ill., O. C. Schroeder, Ed.
The Deaf Child's Advocate (bi-m), Detroit, Mich., John A. Klein, Ed.
The Lutheran Messenger for the Blind (m), Chicago, Ill., O. C. Schroeder, Ed.

(B) The Evangelical Lutheran Joint Synod of Wisconsin and Other States

This body, a constituent part of the Synodical Conference, was organized in Wisconsin in 1850.

Churches: 837. Inclusive Membership: 316,839.
Sunday or Sabbath Schools: 543 (1936). Total Enrollment: 43,430.
Ordained clergy having charges: 650.

General Organization

Synod, biennial. (Next meeting, 1955.)
Officers: Pres., Rev. John Brenner, 816 W. Vliet St., Milwaukee 5, Wisc.
1st Vice-Pres., Rev. Irwin Habeck, Box 119, Weyauwega, Wis.
2nd Vice-Pres., Rev. O. Naumann, 727 Margaret St., St. Paul 6, Minn.
Sec., Prof. Winfred Schaller, 84 N. Park Ave., Fond du Lac, Wis.
Essay Recorder, Prof. R. Fenske, Box 60, Mobridge, S. D.
Stat., Rev. Ewald W. Tacke, Northwestern College, Watertown, Wis.
Chronicler, Rev. F. Reier, 223 Badger St., Waupaca, Wis.
Railroad Sec., Rev. R. Palmer, 3939 First Ave., So. Minneapolis, Minn.

Other Organizations

Board of Trustees: (Term expires 1955): Rev. Walter F. Sprengeler; Alfred Westendorf, 816 Woodruff Ave., Toledo, O.; (Term expires 1953): Rev. Elden Bode; Rev. E. Walther; G. T. Klatt, Danube, Minn.; (Term expires 1957): Rev. H. Eckert, W. Schroeder, B. Borg, Rev. N. Paustian, Rev. P. Kuch, and Rev. John Brenner (ex officio).
Board of Support: Southeastern Wisconsin District until 1953: Rev. R. Huth, 3214 So. Kinnickinnic Ave., Milwaukee 7, Wis. Northern Wisconsin District until 1955: Teacher, Wm. Hellermann. Western Wisconsin District until 1953: Sec., Rev. G. O. Krause, Marathon, Wisc. Minnesota and the Dakota-Montana Districts until 1953: Rev. R. A. Kettenacker, 310 1st Ave., Charles City, Iowa. Michigan District until 1955: Carl Pingel. Nebraska and the Pacific Northwest Districts until 1953: Chmn., Rev. H. Spaude, Hadar, Nebr.
Board of Education: Exec. Sec., E. Trettin, 4723 W. Capitol Drive, Milwaukee 10, Wis.
General Mission Board: Chmn., Rev. C. Gurgel; Sec., Rev. W. Pankow.
Spiritual Welfare Commission: Chmn., Rev. E. R. Blakewell.
Ev. Lutheran Refugee Mission, Wisconsin Synod: Exec. Sec., Rev. A. Maas; Sec., Rev. Harry Shiley; Gilbert Umbs, 2901 So. Delaware Ave., Milwaukee 7, Wis.

Periodicals

Ev. Lutheran Gemeindeblatt (bi-w), Milwaukee, Wis., Rev. W. Hoenecke, Ed.
Theologische Quartelschrift (q), Thiensville, Wis., Dr. P. Peters, Mg. Ed.
Northwestern Lutheran (bi-w), Milwaukee, Wis., Rev. W. J. Schaefer, Mg. Ed.
Junior Northwestern (m), Beaver Dam, Wis., Chas. Brenner, Ed., 509 W. Maple Ave.
Northwestern Luth. Annual and Gemeindeblattkalender, Milwaukee, Wis.

(C) Norwegian Synod of the American Evangelical Lutheran Church

This body, a constituent part of the Synodical Conference, was organized in 1918 out of a minority which objected to the union of various Norwegian groups into the Norwegian Lutheran Church in 1917.

Churches: 70. Inclusive Membership: 10,869.
Sunday or Sabbath Schools: 52 (1953). Total Enrollment: 2,410 (1953).
Ordained clergy having charges: 43 (1953).

General Organization

Synod, annual.
Officers: Pres., Rev. C. M. Gullerud, 1004 Plum St., Mankato, Minn.
Vice-Pres., Rev. M. E. Tweit, St. Peter, Minn.
Sec., Rev. W. C. Gullixson, Box 826, Parkland, Wash.
Treas., Rev. S. E. Lee, Hawley, Minn.

Other Organization

Lutheran Synod Book Co.: Office, Mankato, Minn.

Periodicals

Ev. Luth. Tidende, Lake Mills, Iowa, Geo. O. Lillegard, Ed.
Lutheran Sentinel, Lake Mills, Iowa, E. Ylvisaker, Ed.

(D) The Slovak Evangelical Lutheran Church

This body is a constituent part of the Synodical Conference. It was organized in 1902.

Churches: 59 (1951). Inclusive Membership: 20,244 (1951).
Sunday or Sabbath Schools: 45 (1951). Total Enrollment: 3,052 (1951).
Ordained clergy having charges: 47 (1951).

General Organization

Synod, biennial. (Next meeting, October, 1953, Akron, Ohio.)
Officers: Pres., Rev. Paul Rafaj, 25 Hillcrest Dr., Olyphant, Pa.
1st Vice-Pres.-Statistician, Rev. John Bajus, 934 No. Springfield Ave., Chicago 51, Ill.
2nd Vice-Pres., Rev. Jaroslav G. Majoros, 700 McClure Ave., Sharon, Pa.
Sec., Rev. Stephen M. Tuhy, Box 253, Slavia, Oviedo, Fla.
Fin. Sec., Rev. Michael Estok, 223 West 6th St., Hazleton, Pa.
Treas., John Fenich, Jr., 53 Chestnut St., Yonkers 2, N. Y.

Periodical

The Lutheran Beacon (m), 419 Ontario St., S.E., Minneapolis, Minn., Theodore Daniel, Ed.

Negro Missions

Lutheran missions among Negroes, organized in 1877 and conducted by the Synodical Conference.

Churches: 64 (1951). Inclusive Membership: 7,908 (1951).
Sunday or Sabbath Schools: 60 (1951). Total Enrollment: 3,575 (1951).
Ordained clergy having charges: 29 (1951).
Officers: Pres., Dr. W. A. Baepler, 1403 Concordia Court, Springfield, Ill.
Sec., Prof. M. H. Franzmann, 801 De Mun Ave., St. Louis 5, Mo.
Treas., Charles E. Groerich, 210 N. Broadway, St. Louis, Mo.
Asst. Treas., Russell Rolling, 210 N. Broadway, St. Louis, Mo.
Statistician, Rev. Armin Schroeder, 210 N. Broadway, St. Louis, Mo.

General Organization

Officers: Chmn., Rev. Theo. F. Walther, 7520 Hillsdale Drive, St. Louis 21, Mo.
Sec., Rev. E. L. Wilson, 4922 Northland Place, St. Louis 13, Mo.
Rec. Sec., Rev. John Bajus, 934 N. Springfield Ave., Chicago 51, Ill.
Treas., Chas. E. Groerich, 210 N. Broadway, St. Louis 2, Mo.
Exec. Sec., Dr. Karl Kurth, 210 N. Broadway, St. Louis 2, Mo.

Periodical

The Missionary Lutheran (m), 249 Josephine, Detroit 2, Mich., Rev. R. Pollatz, Ed.

Church of the Lutheran Brethren of America

Organized in Milwaukee, Wis., in the year 1900. It accepts as members only those who subscribe to the Lutheran teachings and who profess a personal experience of salvation. Lutheran Brethren churches have no ritual, nor do pastors wear gowns. Children, upon completion of a two-year course for confirmation, are given a public hearing and receive a certificate. No vow is given.

Churches: 45. Inclusive Membership: 3,693.
Sunday or Sabbath Schools: 37. Total Enrollment: 2,753.
Ordained clergy having charges: 40.

General Organization

Headquarters: Fergus Falls, Minn.
Officers: Pres., Rev. C. E. Walstad, 4525 42nd Ave. So., Minneapolis, Minn.
1st Vice-Pres., Rev. D. A. Erickson, 310 N. 70th St., Seattle, Wash.
2nd Vice-Pres., Rev. T. B. Tergesen, 749 59th St., Brooklyn, N. Y.

Sec., Rev. Ole Vettrus, 1013 Grand Ave., Superior, Wis.
Treas., Rev. H. S. Olson, Hillcrest Academy, Fergus Falls, Minn.
Treas. for Canada, Ole Njaa, Hagen, Sask., Canada.
Pres., Lutheran Brethren Schools, Rev. A. A. Pedersen, 119 W. Vernon Ave., Fergus Falls, Minn.

Periodicals

Faith and Fellowship, Rev. A. A. Pedersen, Ed.
Broderbaandet, Rev. M. E. Sletta, Ed.; Rev. R. S. Gjerde, Asst. Ed.

Danish Evangelical Lutheran Church of America

This body was organized in 1872 by missionaries from Denmark under the name, Kirkelig Missionsforening. In 1894 three thousand members withdrew to unite with what is now the United Evangelical Lutheran Church, but five thousand remained to form the body as above.

Churches: 81 (1951). Inclusive Membership: 19,912 (1951).
Sunday or Sabbath Schools: 73 (1951). Total Enrollment: 4,471 (1951).
Ordained clergy having charges: 67 (1951).

General Organization

Convention, annual.
Officers: Pres., Rev. Alfred Jensen, 1232 Pennsylvania Ave., Des Moines 16, Ia.
Sec., Rev. Holger O. Nielsen, 1410 Main St., Cedar Falls, Iowa.
Treas., Charles Lauritzen, 222 Pollard Ave., Dwight, Ill.
Trustees, Erling V. Jensen, 1104 Boyd Ave., Des Moines 16, Iowa; Olaf R. Juhl, 30 W. Minnehaha Parkway, Minneapolis 19, Minn.; Viggo Nielsen, 190 Jewett Ave., Bridgeport, Conn.; August Sorensen, Ringsted, Iowa.
Ordainer, Rev. Valdemar S. Jensen, 1204 Boyd Ave., Des Moines 16, Iowa.

Periodicals

Lutheran Tidings (bi-m), Kimballton, Iowa, Rev. Holger Strandskov, Ed.
Child's Friend (w), Askov, Minn., Mrs. Viggo Nielsen, Ed.
Kirke og Folk (m), Ringsted, Iowa, Rev. Paul Wikman, Ed.

Evangelical Lutheran Church in America (Eielsen Synod)

A small Lutheran body, the first Norwegian synod in the U. S., taking its name from its organizer, Elling Eielsen, in 1846.

Churches: 12. Inclusive Membership: 1,530.
Sunday or Sabbath Schools: 7. Total Enrollment: 235.
Ordained clergy having charges: 4.

General Organization

Synod, annual.
Officers: Pres., Rev. J. O. Blaness, South Haven, Minn.
Vice-Pres., Rev. L. O. Bystol, 126 Chestnut St., Lodi, Wis.
Sec., Rev. J. H. Stensether, 3032 17th Ave. So., Minneapolis 7, Minn.
Treas., Alfred A. Johnson, Beresford, S. D.

Periodical

Den Kristelige Lagmand (m), Minneapolis, Minn., Rev. J. H. Stensether, Ed.

Finnish Apostolic Lutheran Church of America

A Finnish body, organized in 1872, under the name of Solomon Korteniemi Lutheran Society. In 1879 the name was changed as above. In 1929 the body was incorporated as the Finnish Apostolic Lutheran Church of America.

Churches: 60. Inclusive Membership: 14,511 (1951).
Sunday or Sabbath Schools: 32. Total Enrollment: 1,595.
Ordained clergy having charges: 16.

General Organization

Meets annually, in June.
Officers: Pres., Rev. Andrew Mickelsen, 615 Finn St., Hancock, Mich.
Sec., Rev. W. A. Karvonen, 86 Third St., Laurium, Mich.
Treas., Uno Bergdahl, 326 Cooper Ave., Hancock, Mich.

Periodicals

Kristillinen Kuukauslehti, Calumet, Mich., E. A. Millen, Ed.; Rev. W. A. Karvonen, Mgr.
Christian Monthly (m), Hancock, Mich., Rev. Kenneth B. Hendrickson, 721 N. 11th St., Virginia, Minn., Ed.; Rev. W. A. Karvonen, 86 Third St., Laurium, Mich., Mgr.

Finnish Evangelical Lutheran Church (Suomi Synod)

This body of Finnish Lutherans was organized at Calumet, Mich., in 1890.

Churches: 165. Inclusive Membership: 29,753.
Sunday or Sabbath Schools: 127. Total Enrollment: 9,276.
Ordained clergy having charges: 68.

General Organization

Convention, annual.
Officers: Pres., Dr. John Wargelin, 403 Cooper Ave., Hancock, Mich.
Vice Pres., Rev. Eino Tuori, 1225 Indiandale, Detroit, Mich.
Sec., Rev. Carl J. Tamminen, 315 Seventh St., Calumet, Mich.
Notary, Rev. Douglas Ollila, 215 Maple St., Ishpeming, Mich.
Treas., John J. Heikkinen, 833 Summit St., Hancock, Mich.
Suomi Synod Luther League: Exec. Dir., Rev. Leslie G. Lurvey, 313 E. Chapman St., Ely, Minn.
Suomi Synod Brotherhood: Pres., Isaac Palomaki, Ishpeming, Mich.
Suomi Synod Women's Guild: Pres., Mrs. Ida Erickson, 4 East James St., Ely, Minn.

Periodicals

Amerikan Suometar (3 times a week), Hancock, Mich., John Rantamaki and Kosti Arho, Eds.
The Messenger (w), Hancock, Mich., Mrs. Soine Torma, 520 Emma St., Hancock, Mich., Ed.
The Lutheran Counselor (s-m), Hancock, Mich., Rev. Carl J. Tamminen, 315 Seventh St., Calumet, Mich., Ed.
Paimen Sanomia (m), Hancock, Mich., Dr. A. Haapanen, 303 West Montezuma Ave., Houghton, Mich., Ed.
Kirkollinen Kalenteri (a), Hancock, Mich., Dr. John Wargelin, 403 Cooper Ave., Hancock, Mich., Ed.
Directory of Suomi Synod (a), Hancock, Mich., Dr. John Wargelin, 403 Cooper Ave., Hancock, Mich., Ed.

Icelandic Evangelical Lutheran Synod of America

This synod was organized at Mountain, N. D., in 1885, to serve Icelandic immigration.

Churches: 12 (1951). Inclusive Membership: 1,568 (1951).
Sunday or Sabbath Schools: 8 (1951). Total Enrollment: 450 (1951).
Ordained clergy having charges: 4 (1951).

General Organization

Convention, annual.
Officer: Pres., Rev. E. H. Fafnis, Mountain, N. D.

Periodicals

Sameiningin (Icelandic) (q), 695 Sargent Ave., Winnipeg, Man., Canada, V. J. Eylands, Ed.
Parish Messenger (English) (q), 695 Sargent Ave., Winnipeg, Man., Canada, Rev. E. H. Sigmar, 6522 20th Ave., N.W., Seattle, Wash., Ed.

Independent Lutheran Churches

Churches: 12 (1949). Inclusive Membership: 1,465 (1949).
Sunday or Sabbath Schools: Pupils enrolled, 465 (1949).

No other information available.

National Evangelical Lutheran Church

This body was organized at Rock Springs, Wyo., in 1898, because of a disagreement in the Finnish Evangelical Lutheran Church (Suomi Synod). It was originally called the Finnish Evangelical Lutheran National Church of America. It is affiliated with (but not a member of) the Synodical Conference.

Churches: 60. Inclusive Membership: 6,768.
Sunday or Sabbath Schools: 44. Total Enrollment: 2,278.
Ordained clergy having charges: 25.

General Organization

Convention, annual.
Officers: Pres., Dr. G. A. Aho, 923 N. St. Clair St., Painesville, O.
1st Vice-Pres., Rev. E. A. Heino, 1415 W. Ninth St., Ashtabula, O.
2nd Vice-Pres., Rev. F. J. Pies, 13926 Marlowe, Detroit 27, Mich.
Sec. and Stat., Rev. R. W. Heikkinen, Sebeka, Minn.
Treas., John K. Jackson, Rte. 2, Box 390, Ironwood, Mich.

Periodicals

Auttaja (w), Ironwood, Mich., Rev. J. E. Nopola, Ed.
Children's Friend (m), Ironwood, Mich., Rev. F. J. Pies., Ed.
The Lutheran Voice (m), Ironwood, Mich., Dr. G. A. Aho and Rev. E. A. Heino, Eds.

The Protestant Conference (Lutheran)

Organized in 1928 in Wisconsin as a result of differences with the Evangelical Lutheran Joint Synod of Wisconsin and Other States.

Churches: 22 (1947). Inclusive Membership: 3,253 (1947).
Sunday or Sabbath Schools: 1 (1947). Total Enrollment: 14 (1947).
Ordained clergy having charges: no report.

General Organization

Conference, meets semi-annually.
Officer: Exec. Sec.-Treas., Pastor Otto Kehrberg, Mosinee, Wis.

Periodical

Faith-Life (m), Box 311, Mosinee, Wis., John H. John, R. 1, Greenwood, Wis., Ed.

The United Lutheran Church in America

This body dates back to the Ministerium of Pennsylvania, organized in 1748, and beyond that to early colonial days. It represents the union of the General Synod, the General Council and the United Synod of the South in 1918.

Churches: 3,883 (1951). Inclusive Membership: 1,962,256 (1951).
Sunday or Sabbath Schools: 3,727 (1951). Total Enrollment. 864,729 (1951).
Ordained clergy having charges: 2,686 (1951).

General Organization

Convention, biennial. (Next meeting, October, 1954, Toronto, Canada.)
Headquarters: 231 Madison Ave., New York 16, N. Y.
Officers: Pres., Rev. Franklin Clark Fry.
Sec., Rev. F. Eppling Reinartz.
Treas., Edmund F. Wagner.

Other Organizations

Board of Foreign Missions: Offices, 231 Madison Ave., New York 16, N. Y. Pres., M. P. Moller, Jr., 473 North Potomac St., Hagerstown, Md.; Vice-Pres., Rev. Ralph W. Loew, 1080 Main St., Buffalo, N. Y.; Rec. Sec., Rev. Fred J. Fiedler; Treas.,

Ernest F. Proffen; Exec. Sec., Rev. Earl S. Erb (Sec. for India, Malaya); Sec. for Liberia, Rev. Fred J. Fiedler; Sec. for South America, British Guiana, Argentina, Rev. Herman L. Gilbert; Sec. for China and Japan and Missionary Personnel on Furlough, Helen M. Shirk.

Board of American Missions, West Indies Mission Board, and the Canada Board of American Missions: Offices, 231 Madison Ave., New York 16, N. Y. Pres., Rev. Charles B. Foelsch, 2750 Marin Ave., Berkeley 8, Calif.; Vice-Pres., Rev. A. Reed Shepfer, 225 W. 10th St., Erie, Pa.; Sec., Rev. Frederick R. Ludwig, Postville, Iowa; Treas., S. Frederick Telleen; Asst. Treas., Fred C. Eggerstedt; Exec. Sec., Rev. R. H. Gerberding; Sec., English Missions, Rev. A. M. Knudsen, 860 N. Wabash Ave., Chicago 11, Ill.; Sec., Special Missions, Rev. Paul Andrew Kirsch; Sec., Latin America, Rev. Wm. G. Arbaugh, Calle del Parque 150, Santurce 34, Puerto Rico; Survey and Res., Rev. Karl S. Henry; Dir. Church Extension, Elwood L. Bowman; Comptr., Beulah M. Weiser.

Board of Education: Offices, 736 Jackson Place, N.W., Washington 6, D. C. Pres., Dr. Millard E. Gladfelter, Temple University, Philadelphia, Pa.; Vice-Pres., Rev. Paul C. White, 231 Madison Ave., New York 16, N. Y.; Rec. Sec., Rev. Gould Wickey; Treas., Thomas P. Hickman, The City Bank, 919 Pennsylvania Ave., N.W., Washington 4, D. C.; Exec. Sec., Rev. Gould Wickey; Sec., Mildred E. Winston.

Board of Social Missions: Offices, 231 Madison Ave., New York 16, N. Y. Pres., Rev. Oscar W. Carlson, 7601 York Ave., Baltimore 4, Md.; Vice-Pres., Thomas P. Hickman, City Bank, 919 Pennsylvania Ave., N.W., Washington 4, D. C.; Sec., Rev. Herman S. Keiter, 170 West St., Oneonta, N. Y.; Treas., William H. Patrick, Jr., 722 W. Sedgwick St., Philadelphia 19, Pa.; Exec. Sec., Rev. C. Franklin Koch. Evangelism: Dir., Rev. Lloyd E. Jacobson, 7109 S.E. 31st Ave., Portland 2, Oregon; Assoc. Dir., Rev. Clifton M. Weihe. Sec., Inner Missions, Rev. Francis A. Shearer; Sec., Social Action, Rev. Harold C. Letts; Immigrant and Social Worker, Isolde Eland, Social Service Room, Ellis Island, N. Y.; Asst. Immigrant and Social Worker, Irene Vornik, Social Service Room, Ellis Island, N. Y.

Board of Publication: Offices, 1228 Spruce St., Philadelphia 7, Pa. Pres., Paul H. Rhoads, 227 State St., Harrisburg, Pa.; Vice-Pres., Rev. Russell D. Snyder, 7304 Boyer St., Philadelphia 19, Pa.; Sec., Rev. Luther W. Strickler, 1301 Colley Ave., Norfolk, Va.; Treas., Ernst P. Hoeppner; Exec. Sec. and Bus. Mgr., H. Torrey Walker; Adm. Sec., Frank G. Rhody (United Lutheran Publication House and Muhlenberg Press).

Board of Pensions: Offices, 1228 Spruce St., Philadelphia 7, Pa. Pres., W. G. Semisch, Second National Bank, 4356 Frankford Ave., Philadelphia 24, Pa.; Vice-Pres., Walter O. Menge, Lincoln National Life Insurance Co., Fort Wayne, Ind.; Rec. Sec., Thomas L. Cline; Treas., J. Blaine Saltzer; Exec. Sec., Thomas L. Cline.

Board of Parish Education: Offices, 1228 Spruce St., Philadelphia 7, Pa. Pres., Rev. John W. Rilling, 14 E. 49th St., Minneapolis 9, Minn.; Vice-Pres., Rev. Walter B. Freed, 2109 Wellesley Ave., Charlotte, N. C.; Sec., Rev. Arthur H. Getz; Treas., Peter P. Hagan, 763 Glen Rd., Baederwood, Jenkintown, Pa.; Exec. Sec., Rev. S. White Rhyne; Editors, Rev. Theodore K. Finck, Rev. Arthur H. Getz, Rev. W. Kent Gilbert, III, Rev. William M. Horn, Rev. Gustav K. Wiencke; Asst. Ed., Mabel Elsie Locker; Asso. Secs., Children's Work, Miss Catharine Juram; Young People's Work, Rev. Lawrence M. Reese; Adult Work, Rev. Earl S. Rudisill; Leadership Education, Rev. Erwin S. Spees; Enlistment, Rev. J. William Wahl; Missionary Education, Mrs. Mabel B. Fenner; Weekday Education, Rev. Harner R. Middleswarth; Audio-Visual Aids, Rev. George B. Ammon; Summer Schools and Camps, Rev. Joseph W. Inslee; Educational Missionary in Western Canada, Eleanore L. Gillstrom, Lutheran College and Sem., Saskatoon, Sask., Can.; Educational Missionary in Eastern Canada, Elfriede Hartig, 237 King St., W., Kitchener, Ont., Canada.

Board of Deaconess Work: Offices, 1228 Spruce St., Philadelphia 7, Pa. Pres., Rev. Alvin E. Bell, 7206 N. Canton Way W., Phoenix, Ariz. (temporary address); Vice-Pres., Rev. Russell F. Auman, 130 E. 54th St., New York 22, N. Y.; Rec. Sec., Sister Martha Hansen, Lutheran Deaconess School, Boyce Ave., Ruxton 4, Md.; Treas., Charles J. Hanzlik, Equitable Trust Co., Baltimore 3, Md.; Exec. Sec., Sister Mildred Winter, 1228 Spruce St., Philadelphia 7, Pa.; Field Sec., Sister Evelyn Houlroyd, 1228 Spruce St., Philadelphia 7, Pa.; Assoc. Field Secs., Sister Marian Maurer, Sister Josephine Gouker and Sister Olivette Roth.

Women's Missionary Society: Offices, 1228 Spruce St., Philadelphia 7, Pa. Pres., Mrs. John B. Moose, 1107 Duke Ave., Columbia 3, S. C.; Vice-Pres., Mrs. Roy L. Winters, 228 S. Main St., Spring City, Pa.; Rec. Sec., Mrs. John F. Futchs, 1758 Xenia St., Denver, Colo.; Stat. Sec., Mrs. Paul E. Knauss, 625 Windsor St., Marion, Ohio; Treas., Gretchen A. Becker; Exec. Sec., Nona M. Diehl; Staff Sec., Josephine I. Darmstaetter; Sec., Education Div. and Ed. of *Lutheran Woman's Work*, Mrs. Howard R. Gold; Sec. for Promotion, Frances Dysinger; Circulation Mgr., Ed. Div., Edith Floto; Asso. Staff Members: In cooperation with the Bd. of Educ., Mildred E. Winston; In cooperation with the Bd. of Deaconess Work, Sister Mildred Winter; In cooperation with the Bd. of For. Miss., Helen M. Shirk; In cooperation with the Parish and Ch. Sch. Bd., Mrs. Mabel B. Fenner.

Luther League of America: Offices, 1228 Spruce St., Philadelphia 7, Pa. Pres., Ray Cline, Box 221, Mt. Pleasant, N. C.; 1st Vice-Pres., John Stacy, Myers Hall, Wittenberg College, Springfield, Ohio; 2nd Vice-Pres., Wendell Mathews, Carthage College, Carthage, Ill.; Rec. Sec., Annelotte Moertelmeyer, 822 Alverstone St., Winnipeg, Man., Canada; Treas., Howard Turkheimer, Jr.; Exec. Sec., Rev. F. Leslie Conrad, Jr.; Assoc. Secs., John M. Mangum and Mary Helen Smith.

Brotherhood of the United Lutheran Church in America: Offices, Market and New Sts., Bethlehem, Pa. Pres., Merwyn C. Fuss, E. Baltimore St., Taneytown,

Md.; 1st Vice-Pres., William Shetlock, 22 S. Fourth St., Coplay, Pa.; 2nd Vice-Pres., B. T. Bodie, 900 Wildwood Ave., Columbia, S. C.; 3rd Vice-Pres., David Blomstrom, P. O. Box 474, Smyrna, Ga.; Sec., Aubrey Mauney, Gaston St., Kings Mountain, N. C.; Treas., Ernest C. J. Haller, 1731 Lincoln Ave., Northampton, Pa.; Exec. Sec., Earle W. Bader, Market and New Sts., Bethlehem, Pa.; Ed. of *Lutheran Men*, Rev. Joseph B. Mohr, 3701 Avenue I, Brooklyn 10, N. Y.

Executive Committee of the Laymen's Movement for Stewardship: Offices, 231 Madison Ave., New York 16, N. Y. Pres., Paul I. Folkemer, 925 Poplar Grove, Baltimore 16, Md.; Vice-Pres., Peter P. Hagan, 763 Glen Rd., Baederwood, Jenkintown, Pa.; Walter O. Helwig, 8128 W. Wisconsin Ave., Milwaukee, Wis.; Luther G. Boliek, 1434 12th Ave., Hickory, N. C.; Sec., Henry Endress; Treas., Henry Beisler, 233 Cortlandt St., Belleville, N. J.; Asst. Treas., George Becker, 258 Albert St., Waterloo, Ont., Canada; Exec. Dir., Henry Endress; Assoc. Directors: Zeb B. Trexler, Box 702, Concord, N. C., and Chester A. Myrom; Ed., Henry Endress.

Department of Church Architecture: Offices, 231 Madison Ave., New York 16, N. Y. Exec. Dir., Rev. Edward S. Frey; Consult. Architecture, Charles A. Scheuringer.

News Service of the ULCA: Dir., Rev. Carl E. Koppenhaver, 1228 Spruce St., Philadelphia 7, Pa.; News Rep., Peggy Evans, 1228 Spruce St., Philadelphia 7, Pa.

Committee on Radio and Television: Convener, Everett G. Mitchell, 830 S. Washington St., Park Ridge, Ill.

Periodicals

U.L.C.A.

The Lutheran (w), 1228 Spruce St., Philadelphia 7, Pa., Rev. G. E. Ruff, Ed.

The Year Book of the U.L.C.A. (a), 231 Madison Ave., New York 16, N. Y., Rev. F. Eppling Reinartz, Ed.

Stewardship Bulletin (m), 231 Madison Ave., New York 16, N. Y., Henry Endress, Ed.

The Lutheran Quarterly (q), Gettysburg, Pa., Rev. Conrad Bergendoff, Ed.

Boards

American Missions

Ecclesia Plantanda (m), 231 Madison Ave., New York 16, N. Y., Rev. R. H. Gerberding, Ed.

Foreign Missions

Foreign Missionary (m), 231 Madison Ave., New York 16, N. Y., Rev. Fred J. Fiedler, Ed.

Social Missions

Social Missions Quarterly (q), 231 Madison Ave., New York 16, N. Y., Rev. C. Franklin Koch, Ed.

Message for the Day (w), 231 Madison Ave., New York 16, N. Y., Rev. Francis A. Shearer, Ed.

Education

Educational News (bi-m), 736 Jackson Place, N.W., Washington 6, D. C., Rev. Gould Wickey, Ed.

Parish Education

The Parish School Magazine (m), 1228 Spruce St., Philadelphia 7, Pa., Rev. Gustav K. Wiencke, Ed.

Auxiliaries

Brotherhood

Lutheran Men (m), Market and New Sts., Bethlehem, Pa., Rev. Joseph B. Mohr, Ed.

Luther League

Luther Life (m), 1228 Spruce St., Philadelphia 7, Pa., Rev. John M. Mangum, Ed.

High Ideals (q), 1228 Spruce St., Philadelphia 7, Pa., Mary Helen Smith, Ed.

Women's Missionary Society

Lutheran Woman's Work (m), 1228 Spruce St., Philadelphia 7, Pa., Mrs. Howard R. Gold, Ed.

Miscellaneous

The Mediator (Jewish) (q), Westminster, Md., Rev. H. Einspruch, Ed.

The Hebrew Lutheran (Jewish) (q), Baltimore, Md., Rev. H. Einspruch, Ed.

The Dawn (Jewish) (bi-m), Greenville, Pa., Rev. Dan Bravin, Ed.

The Dawn (Lutheran Ed.) (bi-m), Greenville, Pa., Rev. Dan Bravin, Ed.

Eros Var (Hungarian) (m), Pittsburgh, Pa., Rev. Paul Markovits, Ed.

Kirchliches Monatsblatt (m), Philadelphia, Pa., Rev. Karl Schild, Ed.

El Testigo (Spanish) (m), San Juan, Puerto Rico, Rev. Francisco Molina, Ed.

Luz y Verdad (Spanish) (m), Buenos Aires, Argentina, Rev. Jonas Villaverde, Ed.

The Southern Cross (bi-m), New Amsterdam, British Guiana, Rev. H. C. Magalee and Dorothy Morter, Eds.

Gospel Witness (m), Guntur, India, Dr. J. B. Williams, Ed.

MENNONITE BODIES

Church of God in Christ (Mennonite)

A section of the Mennonite body organized in 1859, in Ohio, for the reestablishment of the order and discipline of the Church.

Churches: 30 (1945). Inclusive Membership: 3,000 (1945).

Sunday or Sabbath Schools: 29 (1944). Total Enrollment: 5,650 (1944).

Ordained clergy having charges: no report.

Headquarters: Goltry, Okla.

Officer: J. G. Fricke, Middleton, Mich.

Periodical

Messenger of Truth (bi-w), Goltry, Okla., Reuben Koehn, Ed.

Conference of the Evangelical Mennonite Church

(Formerly Defenseless Mennonites)

A branch of the Amish Mennonite Church which separated in 1860 over the question of conversion.

Churches: 21. Inclusive Membership. 1,964.

Sunday or Sabbath Schools: 21. Total Enrollment: 2,500.

Ordained clergy having charges: 18.

General Organization

Conference, annual.
Headquarters: 230 East Berry St., Fort Wayne, Ind.

Officers: Pres., Reuben Short, Bluffton, O.
Vice-Pres., Milo A. Rediger, Upland, Ind.
Sec., M. L. Klopfenstein, 1308 Ridgewood Drive, Fort Wayne, Ind.
Treas., Lester C. Gerig, 2202 Lynn Ave., Fort Wayne, Ind.

Other Organizations

Mennonite Peace Society: Merlo Zimmerman, Flanagan, Ill.
Mennonite Central Relief Committee: Merlo Zimmerman, Flanagan, Ill.

Periodical

Zions Tidings (m), Berne, Ind., Rev. E. G. Stiner, Ed.

Conservative Amish Mennonite Church

A small Mennonite body holding to the Dortrecht confession of faith and practising somewhat modified separation and non-conformity.

Churches: 28. Inclusive Membership: 4,380.
Sunday or Sabbath Schools: 36 (1951). Total Enrollment: 6,000 (1951).
Ordained clergy having charges: 45.

General Organization

General Conference, annual.

Officers: Mod., Earl J. Maust, Bay Port, Mich.
Sec., Andrew Gingerich, Mannsville, N. Y.

Other Organizations

Peace Witness Committee: Chmn., Shem Peachey, Kirkwood, Pa.
Mission Board: Chmn., Eli Swartzendruber, Greenwood, Del.

Periodical

Herold der Wahrheit (s-m), Scottdale, Pa., Evan Miller and Raymond Wagler, Eds.

Evangelical Mennonite Brethren

Formerly known as the Defenseless Mennonite Brethren in Christ of North America, this body emanates from the Russian immigration of Mennonites into the United States in 1873-74.

Churches: 15 (1953). Inclusive Membership: 2,000 (1953).
Sunday or Sabbath Schools: 25. Total Enrollment: 1,612 (1944).
Ordained clergy having charges: 24.

General Organization

Conference, annual.

Officers: Pres., Rev. John R. Dick, 1515 S. 10th St., Omaha 8, Nebr.
Vice-Pres., Rev. Wm. Loewen, Mountain Lake, Minn.
Gen. Sec., Sam J. Schmidt, Marion, S. D.
Gen. Treas., Rev. H. H. Dick, Salix, Iowa.
Field Sec., Rev. A. P. Toews, 1701 S. 9th St., Omaha 8, Nebr.

Periodical

Gospel Tidings (m), Arnold J. Wall, Ed.

The General Conference Mennonite Church

One of the oldest Mennonite conferences in the United States. The present denominational organization dates from 1860 (in Iowa).

Churches: 185 (1951). Inclusive Membership: 35,000 (1951).
Sunday or Sabbath Schools: 242. Total Enrollment: 74,686.
Ordained clergy having charges: 145 (1951).

General Organization

General Conference. Next Conference Session, Summer, 1954.
Headquarters: 722 Main, Newton, Kansas.

Officers: Pres., Olin A. Krehbiel, Berne, Ind.
Vice-Pres., Henry N. Harder, Aberdeen, Idaho.
Sec., Walter H. Dyck, Whitewater, Kans.
Exec. Sec., P. K. Regier, Newton, Kans.

Periodicals

The Mennonite (w), 4614 Woodlawn Ave., Chicago 15, Ill., J. N. Smucker, Ed.
Missionary News and Notes (m), 909 West Fifth, Newton, Kans., Mrs. A. D. Klassen, Ed.

Hutterian Brethren

Small groups of Hutterites deriving their name from an early martyr, Jacob Huter, (1536). They have all things in common and share income and expenses.

Churches: 28. Inclusive Membership: 2,470.
Sunday or Sabbath Schools: 17. Total Enrollment: 755.
Ordained clergy having charges: 43.

Correspondents:
Rev. Daniel S. Wipf, Alexandria, S. D.
Allan Baer, R. 1, Fordville, N. D.
Joseph J. Kleinsasser, Augusta, Mont.

Krimmer Mennonite Brethren Conference

A body of Mennonites formed by an immigration from the Crimea, Russia.

Churches: 9 (1950). Inclusive Membership: 1,593 (1950).
Sunday or Sabbath Schools: 13 (1950). Total Enrollment: 2,090 (1950).
Ordained clergy having charges: 9 (1950).

Headquarters: Hillsboro, Kansas.

Officers: Chmn., Rev. C. F. Plett, Rt. 1, Box 436, Dinuba, Calif.
Vice-Chmn., Rev. A. K. Wiens, 4228 Marcy St., Omaha, Nebr.
Sec., Harold B. Jost, Hillsboro, Kans.
Rec. Sec., William J. Johnson, Hillsboro, Kans.

Periodical

Christian Witness (s-m), Hillsboro, Kans., Wm. J. Johnson, Ed.

Mennonite Brethren Church of North America

An immigration of Mennonites from Russia in the year 1874.

Churches: 59. Inclusive Membership: 10,359.
Sunday or Sabbath Schools: 59. Total Enrollment: 12,500.
Ordained clergy having charges: 59.

General Organization

General Convention, triennial. (Next meeting, 1954.)

Officers: Chmn., Rev. B. J. Braun, 488 North K St., Dinuba, Cal.
Vice-Chmn., Rev. H. H. Janzen, 77 Kelvin St., Winnipeg, Man., Canada.
Sec., Rev. H. R. Wiens, 1352 K St., Reedley, Cal.
Home Miss. Sec., A. A. Schroeter, P. O. Box 408, Reedley, Cal.

Periodicals

Christian Leader (bi-w), Hillsboro, Kans., Rev. J. W. Vogt, Corn, Okla., Ed.
Zionsbote (w), Hillsboro, Kans., Rev. P. H. Berg, Ed.

Mennonite Church

The largest group of the Mennonites who began arriving in the U.S. as early as 1683, settling in Germantown, Pa. They derive their name from Menno Simons, their outstanding leader, b. 1496.

Churches: 477. Inclusive Membership: 61,811.
Sunday or Sabbath Schools: 575. Total Enrollment: 89,370.
Ordained clergy having charges: 813.

General Organization

General Conference, meets biennially. (Next meeting, 1955.)

Officers: Mod., Paul Mininger, Goshen, Ind.
Asst. Mod., Ernest G. Garber, Nampa, Ida.
Sec., Amos O. Hostetler, Topeka, Ind.
Treas., J. Robert Kreider, Wadsworth, O.
Fifth Member, C. C. Cressman, New Hamburg, Ont., Canada.

Other Organizations

Board of Missions and Charities: Pres., John H. Moseman, Goshen, Ind.; Vice-Pres., Jesse B. Martin, Waterloo, Ont.; Sec. and Field Worker, J. D. Graber, Elkhart, Ind.; Treas. and Financial Agent, H. Ernest Bennett, Elkhart, Ind.; Fifth Member, E. C. Bender, Martinsburg, Pa.; Sec. for Service and Relief, Levi C. Hartzler, Elkhart, Ind.; Sewing Circle Com.: Pres., Mrs. J. D. Graber, Elkhart, Ind.; Vice-Pres., Mrs. John L. Horst, Scottdale, Pa.; Sec., Mrs. Walter Yordy, Chicago, Ill.; Treas., Amanda Frey, Archbold, O.

Publication Board: Pres., John C. Wenger, Goshen, Ind.; Vice-Pres., Harold Bauman, Orrville, O.; Sec., Harold Zehr, Rantoul, Ill.; Financial Agent, Marcus Clemens, Souderton, Pa.; Fifth Member, E. C. Bender, Martinsburg, Pa. Mennonite Publishing House, The Herald Press: Scottdale, Pa.

Board of Education: Pres., Nelson E. Kauffman, 1417 Broadway, Hannibal, Mo.; Vice-Pres., Harry A. Diener, Hutchinson, Kans.; Sec., J. Forrest Kanagy, Biglerville, Pa.; Treas., Marlin H. Lauver, Akron, Pa.; Financial Agent, Orie O. Miller, Akron, Pa.; Sixth Member, Howard J. Zehr, Peoria, Ill.

Mennonite Mutual Aid, Inc.: Pres., Orie O. Miller, Akron, Pa.; Vice-Pres., Simon Gingerich, Wayland, Ia.; Sec.-Treas. & Mgr., C. L. Graber, Goshen, Ind.; Guy F. Hershberger, Goshen, Ind., John H. Alger, Broadway, Va., Harry A. Diener, Hutchinson, Kans., John L. Yoder, West Liberty, O., E. C. Bender, Martinsburg, Pa.

Commission for Christian Education and Young People's Work: Chmn., John R. Mumaw, Harrisonburg, Va.; Vice-Chmn., Chester K. Lehman, Harrisonburg, Va.; Sec.-Treas., J. J. Hostetler, Canton, O.; Field Sec., Paul M. Lederach, Scottdale, Pa.

Periodicals

Gospel Herald (w), Scottdale, Pa., Paul Erb, Ed.
Christian Monitor (m), Scottdale, Pa., John L. Horst, Ed.
Mennonite Quarterly Review (q), Goshen, Ind., H. S. Bender, Ed.
Words of Cheer (w), Scottdale, Pa., Elizabeth A. Showalter, Ed.
Beams of Light (w), Scottdale, Pa., Betty Weber Springer, Ed.
The Way (m), Scottdale, Pa., Harold Brenneman, Ed.
Mennonite Community (m), Scottdale, Pa., Grant M. Stoltzfus, Ed.
Christian Ministry (q), Scottdale, Pa., John R. Mumaw, Ed.

Old Order Amish Mennonite Church

The congregations of this Mennonite group have no annual conference and worship in private homes. They adhere to the older forms of worship and attire.

Churches: 198. Inclusive Membership: 15,181.
Sunday or Sabbath Schools: none.
Ordained clergy having charges: 313.
Information: Ellrose D. Zook, Ed., Mennonite Yearbook and Directory, Scottdale, Pa.

Old Order (Wisler) Mennonite Church

This body arose from a separation of Mennonites dated 1870, under Jacob Wisler, in opposition to what were thought to be innovations.

Churches: 31. Inclusive Membership: 3,754.
Sunday or Sabbath Schools: none.
Ordained clergy having charges: 30.

No General Organization

Information: Ellrose D. Zook, Ed., Mennonite Yearbook and Directory, Scottdale, Pa.

Reformed Mennonite Church

This body represents a movement under Francis and John Herr in 1812 towards a strict discipline among the Mennonites, the principle of non-resistance and no fellowship with other bodies.

Churches: 16. Inclusive Membership: 714.
Sunday or Sabbath Schools: none.
Ordained clergy having charges: 21.

Officer: Bishop Jacob L. Kreider, 44 Cottage Ave., Lancaster, Pa.

Stauffer Mennonite Church

A small group formed between 1840 and 1850 over a question of discipline among the Mennonites in Lancaster County, Pa.

Churches: 3. Inclusive Membership: 287.
Sunday or Sabbath Schools: none.
Ordained clergy having charges: 7.

Officer: Bishop, Jacob S. Stauffer, Ephrata, Pa., R. 3.

Unaffiliated Mennonite Congregations

According to the Mennonite Yearbook and Directory there are now 4 congregations with 811 members, included in the statistics of the Mennonite Church.

United Missionary Church

Organized in 1883 to promote, through evangelism, a united effort for missionary work at home and abroad. The church has one foreign missionary for every 153 members in the homeland.

Churches: 222 (1951). Inclusive Membership: 13,920 (1951).
Sunday or Sabbath Schools: 221 (1951). Total Enrollment: 25,647 (1951).
Ordained clergy having charges: 194 (1951).

General Organization

General Executive: Pres., R. P. Ditmer, 111 N. Church St., New Carlisle, O. Sec., M. J. Burgess, Brown City, Mich.
United Missionary Society: Pres., Q. J. Everest, 833 31st St., South Bend, Ind.; Sec., P. G. Lehman, 314 Frederick St., Kitchener, Ont., Canada.

Periodicals

Gospel Banner (w), 1819 S. Main St., Elkhart, Ind., E. R. Storms, Ed.
Missionary Banner (m), 111 N. Church St., New Carlisle, Ohio, R. P. Ditmer, Ed.
United Missionary Year Book (a), 142 Lancaster St. W., Kitchener, Ont., E. R. Storms, Ed.
Sunday School Periodicals, Bethel College, Mishawaka, Ind., W. I. Goodman, Ed.

METHODIST BODIES

African Methodist Episcopal Church

This church was incorporated under the laws of the state of Pennsylvania in the year 1816. That same year Richard Allan was elected and ordained a Bishop by Bishop Asbury of the Methodist Episcopal Church, thus becoming the first Bishop of the A.M.E. Church.

Churches: 5,878 (1951). Inclusive Membership: 1,166,301 (1951).
Sunday or Sabbath Schools: 6,472 (1951). Total Enrollment: 363,432 (1951).
Ordained clergy having charges: 5,878 (1951).

General Organization

General Conference, quadrennial. (Next Meeting, 1956.)

Officers: Pres. of Bishops' Council, Bishop S. L. Greene, Morris Brown College, Atlanta, Ga.
Sr. Bishop, Bishop John A. Gregg, 1150 Washington Blvd., Kansas City 2, Kans.
Sec. of Bishops' Council, Bishop D. Ward Nichols, 1517 N. 16th St., Philadelphia, Pa.
Sec. of General Conference, Dr. Russell Brown, 4000 Cook Ave., St. Louis, Mo.
Fin. Sec., Dr. A. S. Jackson, Washington 5, D. C.

Other Organizations

Board of Missions: 112 W. 120th St., New York 27, N. Y., Sec., Dr. L. L. Berry.
A.M.E. Sunday School Union: 414 8th Ave. S., Nashville, Tenn., Sec.-Treas., E. A. Selby.
Board of Church Extension: 1535 14th St., N.W., Washington, D. C., Sec.-Treas., Dr. P. W. Rogers.
Department of Christian Education: 414 8th Ave. S, Nashville, Tenn., Sec., Dr. W. A. Fountain, Jr.
Evangelism: Dir., Dr. E. J. Odom, 716 South 19th St., Philadelphia, Pa.
Woman's Missionary Society: 716 S. 19th St., Philadelphia, Pa., Pres., Mrs. Ann Heath; Sec., Mrs. Nora Link.
Pension Department: 414 8th Ave. S, Nashville, Tenn., Sec.-Treas., Rev. J. E. Beard.
Bureau of Research and History: Dr. E. A. Adams, 2113 Lady, Columbia, S. C., Historiographer.

Periodicals

A.M.E. Review, 5828 Race St., Philadelphia 39, Pa., Dr. George A. Singleton, Ed.-Mgr.
Voice of Missions (m), 112 W. 120th St., New York 27, N. Y., Dr. L. L. Berry, Ed.
Christian Recorder, 716 S. 19th St., Philadelphia, Pa., Rev. Fred A. Hughes, Ed.
South Western Christian Recorder, 414 8th Ave., S., Nashville, Tenn., Dr. S. L. Jones, Ed.
Woman's Missionary Recorder, 1589 Kings Road, Jacksonville, Fla., Mrs. A. B. Williams, Ed.

Bishops

District 1—D. Ward Nichols, 209 Edgecombe Ave., New York, N. Y.
District 2—L. H. Hemmingway, 1620 15th St., N.W., Washington, D. C.

District 3—A. J. Allan, 2193 E. 89th St., Cleveland, O.
District 4—G. W. Baber, 110 E. Boston Blvd., Detroit, Mich.
District 5—D. O. Walker, Wilberforce, O.
District 6—S. L. Green, Morris Brown College, Atlanta, Ga.
District 7—Frank M. Reid, Allen Univ., Columbia, S. C.
District 8—C. A. Gibbs, Campbell College, Jackson, Miss.
District 9—I. H. Bonner, Daniel Payne College, Birmingham, Ala.
District 10—Joseph Gomez, Paul Quinn College, Waco, Tex.
District 11—John A. Gregg, Edward Waters College, Jacksonville, Fla.
District 12—W. R. Wilkes, Shorter College, Little Rock, Ark.
District 13—John C. Claybourne, 1800 Marshall St., Little Rock, Ark.
District 14—E. C. Hatcher, Monrovia, Liberia, West Africa.
District 15—H. T. Prim, 68 Walmer Rd., Cape Town, South Africa.
District 16—R. R. Wright, Jr., Philadelphia, Pa.
District 17—Fredrick D. Jordon, 226 West 45th St., Los Angeles 37, Cal.

African Methodist Episcopal Zion Church

The A.M.E. Zion Church is an independent body, having withdrawn from the John Street Methodist Church of New York City in 1796.

Churches: 3,160. Inclusive Membership: 760,158.
Sunday or Sabbath Schools: 3,050. Total Enrollment: 350,675.
Ordained clergy having charges: 1,800.

General Organization

Officers: Gen. Sec., Aud., Rev. R. Farley Fisher, 1421 U St., Washington 9, D. C.
Fin. Sec., G. F. Hall, Box 1047, Charlotte, N. C.

Other Organizations

Publication House: Rev. W. A. Blackwell, Mgr., Charlotte, N. C.
Board of Foreign Missions: Rev. D. C. Pope, Sec.-Treas., Washington, D. C.
Board of Home Missions, Pensions and Relief: Rev. H. B. Shaw, Sec., Wilmington, N. C.
Board of Christian Education: Dr. James W. Eichelberger, Sec., Chicago, Ill.
Board of Church Extension: D. W. Andrews, Sec., Winston-Salem, N. C.
Bureau of Evangelism: Rev. W. S. Dacons, Sec., Charlotte, N. C.
Woman's Home & Foreign Missionary Department: Pres., Mrs. M. Anna Hauser, Salisbury, N. C.; Vice-Pres., Mrs. Delacey Grecian-Donawa, Asbury Park, N. J.; Exec. Sec., Mrs. Abbie C. Jackson, Louisville, Ky.; Record. Sec., Mrs. Cynthia M. Wall, Phila., Pa.; Treas., Mrs. Julia Baum Shaw, Columbia, S. C.; Sec., Young Women, Mrs. Willie M. Bascom, Montgomery, Alabama; Supt. Buds of Promise, Mrs. Edra Mae Hilliard, Detroit, Mich.; Sec., Bureau of Supplies, Mrs. Martha D. Francis, Bronx, N. Y.; Sec. of Life Members Council, Mrs. Anna F. Fields, Los Angeles, Cal.

Periodicals

Star of Zion, Rev. W. R. Lovell, Charlotte, N. C., Ed.
Quarterly Review, Rev. David H. Bradley, Bedford, Pa., Ed.
Church School Literature, Rev. J. S. N. Tross, Charlotte, N. C., Ed.
Missionary Seer, Rev. D. C. Pope, Washington, D. C., Ed.

Bishops

1st Area—B. G. Shaw
2nd Area—W. J. Walls
3rd Area—J. W. Martin
4th Area—C. C. Alleyne
5th Area—W. C. Brown
6th Area—W. W. Slade
7th Area—B. F. Gordon
8th Area— ——————
9th Area— ——————
10th Area—J. C. Taylor
11th Area—R. L. Jones
12th Area—H. T. Medford

African Union First Colored Methodist Protestant Church, Inc.

A Negro body formed in 1805 out of the Methodist Episcopal Church.

Churches: 41 (1946). Inclusive Membership: 2,504 (1946).
Sunday or Sabbath Schools: 36 (1944). Total Enrollment: 2,796 (1944).
Ordained clergy having charges: no report.

General Organization

Conference, annual.
Headquarters: 602 Spruce St., Wilmington, Del.

Officers: Pres., Rev. R. C. Scott.
Vice-Pres., Rev. W. C. Cleaver.
Book Steward, Rev. J. T. Rector.
Sec., Rev. T. E. Bolden, 808 Tatnall St., Wilmington 1, Del.
Statistician, Rev. Robert Walters.

Colored Methodist Episcopal Church

In 1870 the General Conference of the M.E. Church, South, approved the request of its colored membership for the formation of their conferences into a separate ecclesiastical body.

Churches: 2,469 (1951). Inclusive Membership: 392,167 (1951).
Sunday or Sabbath Schools: 1,932 (1949). Total Enrollment: 125,382 (1949).
Ordained clergy having charges: 1,820 (1951).

General Organization

General Conference. (Next meeting, 1954, in Chicago).

Officer: Sec., Pres. W. A. Bell, 141½ Auburn Ave., N.E., Atlanta, Ga.

Other Organizations

Board of Kingdom Extension: Pres., Bishop F. L. Lewis; Sec., Rev. J. C. Allen, 2533 Washington St., Gary, Ind.
Board of Christian Education: Pres., Bishop J. A. Hamlett; Sec., Rev. B. J. Smith, 4043 South Drexel Blvd., Chicago, Ill.
Board of Publications: Pres., Bishop H. P. Porter; Sec., Rev. G. H. Carter, 109 Shannon St., Jackson, Tenn.

Board of Conference Claimants: Pres., Bishop Luther Stewart; Sec., Rev. J. B. Boyd, 1486 Felix St., Memphis, Tenn.
Board of Finance: Pres., Bishop R. A. Carter; Sec., F. T. Jeans, Jackson, Tenn., P. O. Box 229.
Board of Evangelism: Pres., Bishop W. Y. Bell; Sec., Rev. J. L. Tolbert, 270 Bankhead St., New Albany, Miss.
Board of Lay Activities: Pres., Bishop B. W. Doyle; Sec., W. L. Graham, Paine College, Augusta, Ga.
Board of Women's Connectional Council: Pres., Bishop A. W. Womack; Sec., Mrs. Rossie T. Hollis, Rt. 1, Box 97B, Spencer, Okla.
Commission on Race Relations: Pres., Bishop R. A. Carter; Sec., Rev. C. H. Tobias, 101 Park Ave., New York, N. Y.

Periodicals

Christian Index (w), Jackson, Tenn., Rev. E. P. Murchison, Ed.
Eastern Index (w), Macon, Ga., Rev. L. C. Jones.

Bishops

R. A. Carter, 4408 Vincennes Ave., Chicago, Ill.
J. A. Hamlett, 2112 N. 5th St., Kansas City, Kan.
H. P. Porter, 817 West Chestnut St., Louisville 3, Ky.
W. Y. Bell, R. F. D. No. 1, Box 195, South Boston, Va.
Luther Stewart, 114 Liberty St., Hopkinsville, Ky.
F. L. Lewis, 108 Leroy St., Shreveport, La.
B. W. Doyle, 1702 Heiman St., Nashville 8, Tenn.
A. W. Womack, 1926 No. Capitol, Indianapolis, Ind.

Congregational Methodist Church

A movement against episcopacy and itinerancy in the M.E. Church, South, resulted in the establishment of this body in 1852. It adopted the congregational policy.

Churches: 160 (1949). Inclusive Membership: 11,189 (1949).
Sunday or Sabbath Schools: 131 (1949). Total Enrollment: 7,212 (1949).
Ordained clergy having charges: 160 (1949).

General Organization

General Conference, quadrennial. (Next meeting, 1957.)
Officers: Pres., Rev. Marvin Sheffield, 419 N. Polk St., Dallas 8, Tex.
Vice-Pres., Rev. J. E. Holder, Union, Miss.
Sec., W. J. Alexander, Rt. 2, Box 48A, Nacogdoches, Tex.
Asst. Sec., Thomas Jennings, Marthaville, La.

Congregational Methodist Church of U.S.A.

Organized in 1852 in the State of Georgia (Unincorporated).

Churches: 140. Inclusive Membership: 6,500.
Sunday or Sabbath Schools: 100. Total Enrollment: 3,250.
Ordained clergy having charges: 125.

General Organization

General Conference, quadrennial. (Next meeting, November, 1953.)
Officers: Pres., Rev. J. A. Cook, Decatur, Miss.
Vice-Pres., Rev. Joe Henderson, Roanoke, Ala.

Periodical

The Watchman (m), Decatur, Miss., Rev. J. A. Cook, Ed.

Cumberland Methodist Church

Organized May 5, 1950, at Laager, Grundy County, Tenn. This body withdrew from the Congregational Methodist Churches of America, Inc.

Churches: 4. Inclusive Membership: 60.
Sunday or Sabbath Schools: 2. Total Enrollment: 90.
Ordained clergy having charges: 4.

General Organization

General Board, annual.
Officers: Pres., Rev. Carl A. Shadrick, Whitwell, Tenn.
Vice-Pres., Rev. Ed. Nunley, Tracy City, Tenn.
Sec., Rev. Arnold Dykes, Tracy City, Tenn.

Evangelical Methodist Church

2923 Oak Ave., Altoona, Pa.
Information not available.

Free Methodist Church of North America

This body grew out of a movement in the Genesee Conference of the Methodist Episcopal Church about 1850 towards a more original Methodism. It was organized in 1860.

Churches: 1,212. Inclusive Membership: 48,954.
Sunday or Sabbath Schools: 1,223. Total Enrollment: 132,919.
Ordained clergy having charges: 1,061.

General Organization

General Conference, quadrennial. (Next meeting, 1955.)
Headquarters: Winona Lake, Ind.
Officers: Bishops, L. R. Marston, Greenville, Ill., M. D. Ormston, Spring Arbor, Mich., C. V. Fairbairn, McPherson, Kans., J. P. Taylor, Greenville, Ill.
Gen. Miss. Sec., Byron S. Lamson, Winona Lake, Ind.
Sec., Evang., R. B. Campbell, Greenville, Ill.
Supt. Young People's Work, Ernest Keasling, Winona Lake, Ind.
Gen. S. S. Sec., A. L. Brown, Winona Lake, Ind.
Publ. Agt., B. H. Gaddis, Winona Lake, Ind.
Gen. Church Treas., A. S. Hill, Winona Lake, Ind.
Service Men's Dept.: Dir., Ernest Keasling; Interracial Evangelism: Dir., Gilbert James, Greenville, Ill.

Periodicals

Free Methodist (w), Winona Lake, Ind., C. L. Howland, Ed.
Light and Life S. S. Literature, Winona Lake, Ind., B. L. Olmstead and L. M. Lowell, Eds.
The Sunday School (m), Winona Lake, Ind., A. L. Brown, Ed.
Missionary Tidings (m), Winona Lake, Ind., Alice E. Walls, Ed.
The YPMS News (m), Winona Lake, Ind., Ernest Keasling, Ed.
The Christian Minister (bi-m), Winona Lake, Ind., W. C. Mavis, Wilmore, Ky., Ed.

Holiness Methodist Church

Organized March 24, 1909, at Grand Forks, N. D., from Constitution Northwestern Holiness Association. Name changed March 17, 1920. Not part of North Carolina Holiness Methodist Church.

Churches: 27 (1953). Inclusive Membership: 675 (1953).
Sunday or Sabbath Schools: 27 (1953). Total Enrollment: 1,385 (1953).
Ordained clergy having charges: 27 (1953).

General Organization

Officer: Gen. Supt., Rev. Henry C. Kurtz, 2823 Newton Ave. N., Minneapolis 11, Minn.

The Independent A.M.E. Denomination

Organized Jacksonville, Fla., 1907, by twelve elders who withdrew from the A.M.E. Church.

Churches: 12 (1940). Inclusive Membership: 1,000 (1940).
Sunday or Sabbath Schools: 17 (1936). Total Enrollment: 535 (1936).
Ordained clergy having charges: no report.

General Organization

Conference, annual. Headquarters: Valdosta, Ga.
Officer: Gen. Miss. Sec., Dr. G. W. Jones, R.F.D. 3, Box 56, Live Oak, Fla.

Independent Fundamental Methodist Church

Withdrew from The Methodist Church. Organized August 27, 1942. Located in Springfield, Mo.

Churches: 12. Inclusive Membership: 400.
Sunday or Sabbath Schools: 12. Total Enrollment: 450.
Ordained clergy having charges: 11.

General Organization

Conference, annual.
Officers: Chmn., Rev. Roy Keith, Ash Grove, Mo.
Sec., E. J. Ethridge, 1616 Fla. St., Springfield, Mo.

Lumber River Annual Conference of the Holiness Methodist Church

A holiness body formed in North Carolina in 1900.

Churches: 8 (1950). Inclusive Membership: 662 (1950).
Sunday or Sabbath Schools: 8 (1950). Total Enrollment: 1,544 (1950).
Ordained clergy having charges: 6 (1950).

General Organization

Conference, annual.
Officers: Bishop, Rev. J. R. Lowry, Pembroke, N. C.
Supt., Rev. E. Lowry, R. 1, Rowland, N. C.

The Methodist Church

The present organization of The Methodist Church began in May, 1939, with the unification of three branches of Methodism—the Methodist Episcopal Church, the Methodist Episcopal Church, South, and the Methodist Protestant Church. All three of the uniting churches were in unbroken historical connection with Methodism in America. The 1948 General Conference adopted a resolution stating that the Christmas Conference of 1784 is regarded as the date on which the organized Methodist Church was founded as an ecclesiastical organization. At this Conference, held in Lovely Lane Chapel, Baltimore, Francis Asbury and Thomas Coke were elected superintendents and a program of expansion was outlined. The Methodist movement began in England with John and Charles Wesley, leaders of an evangelical revival, and was carried to America in 1760 by Methodist emigrants from Ireland.

Churches: 39,906. Inclusive Membership: 9,180,428.
Sunday or Sabbath Schools: 38,071. Total Enrollment: 6,141,284.
Ordained clergy having charges: 22,834.

General Organization

General Conference, quadrennial. (Next meeting, April 1956.)
Officers: The Bishops (see list below) preside in turn.
Sec. of Gen. Conference, Lud M. Estes, 1669 N. Parkway, Memphis 12, Tenn.
Council of Bishops: Pres., Bishop William C. Martin, 1910 Main St., Dallas 1, Tex.; Vice-Pres., Bishop Charles W. Brashares, 77 W. Washington St., Chicago 2, Ill.
Sec., Bishop G. Bromley Oxnam, 100 Maryland Ave., N.E., Washington 2, D. C.

Judicial Council

Officers: Pres., Marvin A. Childers.
Vice-Pres., Walter C. Buckner.
Sec., J. Ernest Wilkins, 180 W. Washington St., Chicago 2, Ill.

Other Organizations

Board of Publications: Chmn., William H. Swiggart, 930 Broadway, Nashville 3, Tenn.; Sec., Fred J. Jordan, Eau Claire, Wis.

The Methodist Publishing House: Publishing Agents, J. Edgar Washabaugh, 150 Fifth Ave., New York 11, N. Y., and Lovick Pierce, 810 Broadway, Nashville 2, Tenn.; Book Ed., Nolan B. Harmon, 150 Fifth Ave., New York 11, N. Y. Administrative Directors (810 Broadway, Nashville 2, Tenn.): Acounting, J. R. Smith; Manufacturing, R. G. Graham; Personnel and Public Relations, Charles A. Britton, Jr.; Publishing, Pat Beaird; Sales, W. L. Seaman. Houses and Branches in Nashville, Cincinnati, Baltimore, Dallas, Kansas City, Portland, Chicago, New York, Detroit, Pittsburgh, Richmond, and San Francisco. Retail Stores: Atlanta, Boston, and Los Angeles.

Board of Missions: 150 Fifth Ave., New York 11, N. Y. Pres., Bishop Arthur J. Moore; Rec. Sec., Eleanor L. Welch; Treas., H. Conwell Snoke; Bus. Mgr., Robert T. Henry; Personnel Secs., Alphretta Leeper, M. O. Williams, Jr., and Marguerite Twinem. Research Librarian, M. Dorothy Woodruff.

Div. of World Missions: Pres., Bishop Richard C. Raines; Gen. Exec. Sec., Eugene L. Smith; Rec. Sec., Mrs. Gladys Gabrielsen; Exec. Sec., James K. Mathews; Adm. Secs.: Frank T. Cartwright, T. T. Brumbaugh, James E. Ellis, and Ralph E. Dodge; Treas., H. Burnham Kirkland.

Div. of National Missions: Pres., Bishop A. Frank Smith; Gen. Exec. Sec., Earl R. Brown; Exec. Secs.: Elliott L. Fisher, W. Vernon Middleton, and B. P. Murphy; Assoc. Secs.: Frederick L. Pedersen, Charles F. Golden, and Roy A. Sturm; Treas., H. Conwell Snoke; Superintendents: City Work, Robert McKibben; Town and Country, Glenn F. Sanford; Goodwill Ind., Percy J. Treventhan; Spanish Speaking and Indian Work in Southwest, Clarence W. Lokey.

Woman's Div. of Christian Service: Pres., Mrs. F. G. Brooks; Vice-Pres., Mrs. Paul Arrington; Rec. Sec., Mrs. J. Ernest Wilkins; Treas., Henrietta Gibson. Work in Foreign Fields: Vice-Pres., Chmn., Mrs. Charles E. Wegner; Exec. Secs., Sallie Lou MacKinnon, Elizabeth M. Lee, Lucile Colony, Margaret Billingsley, and Louise Robinson. Work in Home Fields: Chmn., Mrs. J. N. Rhodeheaver. Exec. Secs.: Work in Home Fields, Educ. Inst., Muriel Day; Urban Work, Mrs. Mabel Garrett Wagner; Town and Country, Marjorie Minkler; Deaconess Work, Mary Lou Barnwell; Social Welfare and Medical Work, Emma Burris. Christian Soc. Rel. and Loc. Ch. Act.: Chmn., Mrs. J. Fount Tillman; Exec. Sec., Thelma Stevens; Assoc. Sec., Mrs. C. A. Bender; Ed. Methodist Woman, Mrs. C. A. Meeker; Ed. Lit., Juanita Brown; Assoc. Ed., Alyce L'Heritier; Pub. & Bus. Mgr., Mrs. E. LeRoy Stiffler; Cir. Mgr., Mrs. C. C. Long.

Joint Section of Education and Cultivation: Pres., W. Angie Smith; Rec. Sec., Mrs. Charles W. Mead; Wom. Section: Exec. Sec., Dorcas Hall; Sec., Miss. Ed., Elizabeth Stinson; Wes. Ser. Gld., Lillian A. Johnson; Assoc. Secs.: Fld. Cult., Harriet Seibert; Stud. Work, Dorothy Nyland; Youth Work, Helen L. Johnson; Children, Ruby Van Hooser; Visual Ed., B. Elizabeth Marchant; Sec. Ed. Dept., Dorothy McConnell; Gen. Section: Exec. Sec., Jesse A. Engle; Sec. Ed. Dept., Henry J. Sprinkle, Jr.; Sec. Fld. Work, Karl K. Quimby; Dir. News Serv., W. W. Reid; Sec., Visual Educ., Hiram G. Conger; Sec. Stud. Work, R. Claude Singleton; Sec. Gen. Off. Dept. & Speakers Bureau, J. S. Stowell.

Board of Pensions: Pres., Bishop Ivan Lee Holt; Rec. Sec., George P. Extrom. Illinois and Maryland Corporations: 740 Rush St., Chicago 11, Ill. Pres., Lester A. Kilpatrick; Exec. Sec., Charles L. Calkins; Asst. Sec., Kenneth F. Thompson; Treas., Donald R. McKee. Missouri Corp.: 506 Olive St., St. Louis 1, Mo. Pres., Bishop Ivan Lee Holt; Exec. Sec., A. Thomas McIlwain; Asst. Sec., J. Wilson Crichlow; Treas., Benjamin F. Frick, Jr.

Board of Education: 1001 Nineteenth Ave., S., Nashville 2, Tenn. Pres., Bishop Fred P. Corson; Rec. Sec., Dennis V. Snapp; Treas., Chester W. Loughlin.

Div. of Local Church: Chmn., Bishop Paul E. Martin; Exec. Sec., John Q. Schisler; Assoc. Sec., Nathaniel F. Forsyth; Dept. Directors: Leadership Education, M. Earl Cunningham; Christian Family, Edward D. Staples; Gen. Church School Work, Walter Towner; Adult Work, M. Lee Rippy; Youth Work, Harold Ewing; Children's Work, Mary Alice Jones.

Div. of Educational Institutions: Chmn., Bishop Paul N. Garber; Exec. Sec., John O. Gross; Assoc. Dir., Section of Secondary and Higher Education, Myron F. Wicke; Asst., Boyd M. McKeown; Assoc. Dir., Higher Education, James S. Thomas; Dir., Pub. Rel. and Finance, W. A. Rush. Assoc. Directors, College and University Religious Life: H. D. Bollinger, Harvey C. Brown, and J. Lem Stokes, III; Dir., Personnel, Student Loans and Scholarships, Stanley H. Martin; Dir., Editorial Dept., Roger Ortmayer; Section of Ministerial Education: Chmn., Bishop Donald H. Tippett; Dir., In-Service Training, J. Richard Spann; Dir., Theological Schools, Gerald O. McCulloch.

Editorial Div.: 810 Broadway, Nashville 2, Tenn. Chmn., Bishop Lloyd C. Wicke; Exec. Sec. and Ed. of Church School Publications, Henry M. Bullock; Adm. Assoc., Walter N. Vernon, Jr.; Ed., The Christian Home, Joy Bayless; Ed. Adult Pubs., Charles M. Laymon; Ed. Youth Pubs., J. Emerson Ford; Ed. Children's Pubs., Mary Edna Lloyd.

Board of Evangelism: 1908 Grand Ave., Nashville 3, Tenn. Pres., Bishop W. Angie Smith; Vice-Pres., Bishop W. Earl Ledden; Rec. Sec., Ray W. Ragsdale; Treas., D. E. Jackson; Exec. Sec., Harry Denman; Assoc. Secs.: Joseph H. Edge, J. W. Golden, Howard Ellis, C. Lloyd Daugherty, Jr., G. Ernest Thomas, Harry L. Williams, Eugene Golay. Editors: George H. Jones and J. Manning Potts.

Board of Hospitals and Homes: 740 Rush St., Chicago 11, Ill. Pres., Bishop William T. Watkins; Rec. Sec., Frank Prent-

zel, Jr.; Treas., O. J. Carder; Exec. Sec., Karl P. Meister; Adm. Asst. and Personnel Sec., Olin E. Oeschger; Assoc. in Child Welfare, Lena J. Martin; Assoc. in Personnel and Pub. Rel., Thelma Ann Reynolds; Assoc. in Institutional Services, Edgar O. Mansfield.

Board of Temperance: 100 Maryland Ave., N.E., Washington 2, D. C. Pres., Bishop Paul E. Martin; Exec. Vice-Pres., Bishop Edgar A. Love and Dr. Frank E. Lochridge; Treas., W. W. Marlow; Rec. Sec., Edson H. Deal; Exec. Sec., Caradine Hooton; Assoc. Secs.: Deets Pickett and J. E. Joiner.

Board of Lay Activities: 740 Rush St., Chicago 11, Ill. Pres., Ray H. Nichols; Rec. Sec., Carl W. Haggard; Treas., W. Rolfe Brown; Exec. Sec., Robert G. Mayfield; Assoc. Secs.: W. Rolfe Brown, James H. Touchstone, E. Lamont Geissinger, Shelby E. Southard, and Don L. Calame; Asst. Sec., Robert C. Williams.

Council on World Service and Finance: 740 Rush St., Chicago 11, Ill. Pres., Bishop Clare Purcell; Rec. Sec., George B. McKibbin; Exec. Sec. and Treas., Thomas B. Lugg; Adm. Asst., J. Homer Magee; Asst., Jason E. Robinson; Dir. of Statistics, Albert C. Hoover; Dir. of Transportation, James B. Hoge.

Coordinating Council: Pres., Bishop Charles W. Brashares, 77 W. Washington St., Chicago 2, Ill.; Sec., J. Wesley Hole.

Board of World Peace: 740 Rush St., Chicago 11, Ill. Pres., Ralph W. Sockman; Rec. Sec., George W. Carter; Treas., Irvin S. Motz; Exec. Sec., Charles F. Boss, Jr.; Adm. Sec., Herman Will, Jr.; Field Secs.: Carl D. Soule and John W. Haywood.

Commission on Public Relations and Methodist Information: 150 Fifth Ave., New York 11, N. Y. Branches: 740 Rush St., Chicago 11, Ill. and 810 Broadway, Nashville 2, Tenn. Chmn., Bishop Richard C. Raines; Rec. Sec., Miron A. Morrill; Treas., Walter W. Van Kirk; Exec. Dir., Ralph Stoody; Assoc. Directors: Arthur West and O. B. Fanning.

Commission on Promotion and Cultivation: 740 Rush St., Chicago 11, Ill. Pres., Bishop William C. Martin; Treas., Thomas B. Lugg; Exec. Dir. and Sec., E. Harold Mohn; Ed. of Promotional Publications, O. L. Simpson; Mgr. of Prom. Pub., Earle H. MacLeod.

Advance Committee: 740 Rush St., Chicago 11, Ill. Chmn., Bishop Costen J. Harrell; Rec. Sec., Frank Baker; Treas., Thomas B. Lugg; Exec. Dir., E. Harold Mohn.

Methodist Commission on Chaplains: 100 Maryland Ave., N.E., Washington 2, D. C. Chmn., Bishop G. Bromley Oxnam; Exec. Sec., D. Stewart Patterson; Assoc. Sec. and Treas., Fred H. Heather, Jr.; Assoc. Sec., Fred C. Reynolds.

Board of Social and Economic Relations: 740 Rush St., Chicago 11, Ill. Pres., Bishop Lloyd C. Wicke; Rec. Sec., James P. Brawley; Treas., Mrs. Edward R. Bartlett; Exec. Sec., A. Dudley Ward.

Interboard Committee on Missionary Education: Box 871, Nashville 2, Tenn. Chmn., Bishop John Wesley Lord; Exec. Sec., Horace W. Williams.

Interboard Committee on Christian Vocations: 1001 Nineteenth Ave., S., Nashville 2, Tenn. Chmn., Bishop Edwin E. Voigt; Sec., Richard G. Belcher.

National Conference of Methodist Youth: 1001 Nineteenth Ave., S., Nashville 2, Tenn. Pres., Jameson Jones; Project Secs.: George Harper and Roger Burgess.

Radio and Film Commission: 1001 Nineteenth Ave., S., Nashville 2, Tenn. Pres., Bishop Donald H. Tippett; Vice-Pres., Bishop Marvin A. Franklin; Rec. Sec., Walter N. Vernon, Jr.; Treas., Chester W. Loughlin; Exec. Sec., Harry C. Spencer; Assoc. Exec. Sec., Howard E. Tower.

Committee on Overseas Relief: 150 Fifth Ave., New York 11, N. Y. Chmn., Bishop Frederick B. Newell; Vice-Chmn., Harry N. Holmes; Sec., Dr. Frank T. Cartwright; Treas., George F. Sutherland; Dir., Gaither P. Warfield.

Statistical Office: 740 Rush St., Chicago 11, Ill. Dir., Albert C. Hoover.

Council of Secretaries: Pres., Charles F. Boss, Jr.; Vice-Pres., D. Stewart Patterson and Henrietta Gibson; Sec., Horace W. Williams, Box 871, Nashville 2, Tenn.

Periodicals

Alabama Christian Advocate (w), Birmingham, Ala., M. E. Lazenby, Ed.

Arkansas Methodist (w), Little Rock, Ark., E. T. Wayland, Ed.

Central Christian Advocate, The (w) (official), New Orleans, La., Prince A. Taylor, Jr., Ed.

Christian Advocate, The (w) (official), Chicago, Ill., T. Otto Nall, Ed.

Christian Education Magazine (bi-m), Nashville, Tenn., Roger Ortmayer, Ed.

Christian Home (m), Nashville, Tenn., Joy Bayless, Ed.

Concern (bi-w), Nashville, Tenn., George Harper and Roger Burgess, Eds.

Florida Methodist (bi-w), Enterprise, Fla., Charles A. Thompson, Ed.

Holston Methodist (m), Johnson City, Tenn., D. Trigg James, Ed.

Hoosier Methodist (m), Indianapolis, Ind., Nelson Price, Ed.

Kentucky Methodist (bi-w), Paris, Ky., Dennis V. Snapp, Ed.

Louisiana Methodist (w), Little Rock, Ark., E. T. Wayland, Ed.

Methodist Layman (m), Chicago, Ill., Shelby E. Southard, Ed.

Methodist Woman (m), New York, N. Y., Mrs. C. A. Meeker, Ed.

Michigan Christian Advocate (w), Adrian, Mich., John E. Marvin, Ed.

Mississippi Methodist Advocate (w), Jackson, Miss., Clinton T. Howell, Ed.

Motive (m), Nashville, Tenn., Roger Ortmayer, Ed.

North Carolina Christian Advocate (w), Greensboro, N. C., Cecil W. Robbins, Ed.

Pastor, The (m), Nashville, Tenn., Newman S. Cryer, Ed.

Pastor's Journal (m), New York, N. Y., W. W. Reid, Ed.

Shepherds (m), Nashville, Tenn., George H. Jones, Ed.

South Carolina Methodist Advocate (w), Columbia, S. C., J. Claude Evans, Ed.

Texas Christian Advocate (w), Dallas, Texas, J. Fisher Simpson, Ed.

Upper Room (bi-m), Nashville, Tenn., J. Manning Potts, Ed.

Upper Room Pulpit (m), Nashville, Tenn., J. Manning Potts, Ed.

Virginia Methodist Advocate (w), Richmond, Va., Geo. S. Reamey, Ed.

Voice (m), Washington, D. C., Caradine Ray Hooton, Ed.

Wesleyan Christian Advocate (w), Macon, Ga., F. M. Gaines, Ed.
World Outlook (m), New York, N. Y., Henry C. Sprinkle, Jr., and Dorothy McConnell, Eds.
Zions Herald (w), Boston, Mass., W. Tremayne Copplestone, Ed.

Bishops

Raymond L. Archer, Methodist Center, Box 483, Singapore, Malaya.
Sante Uberto Barbieri, Rivadavia 4044, Buenos Aires, Argentina.
Newell S. Booth, B. P. 522 Elisabethville, Belgian Congo, Africa.
J. W. E. Bowen, 250 Auburn Ave., N.E., Atlanta 3, Ga.
John Branscomb, 225 E. Duvall St., Jacksonville, Fla.
Charles W. Brashares, 77 W. Washington St., Chicago 2, Ill.
Robert N. Brooks, 631 Baronne St., New Orleans 12, La.
W. Y. Chen, China.
Matthew W. Clair, Jr., 2731 Pine St., St. Louis 3, Mo.
D. Stanley Coors, 1987 Summit Ave., St. Paul 5, Minn.
Fred Pierce Corson, 1701 Arch St., Philadelphia 3, Pa.
Dana Dawson, 810 National Bank of Topeka Bldg., Topeka, Kans.
F. Gerald Ensley, 615 Tenth St., Des Moines 14, Iowa.
Marvin A. Franklin, Millsaps Bldg., Jackson 1, Miss.
Paul N. Garber, 404 Methodist Bldg., Richmond, Va.
A. Raymond Grant, 514 Jackson Tower, Portland, Oregon.
Odd Hagen, Union Theological Seminary, Danska V 20, Gothenburg, Sweden.
Costen J. Harrell, First Methodist Church, Charlotte 2, N. C.
Ivan Lee Holt, 506 Olive St., St. Louis 1, Mo.
Z. T. Kaung, China.
Gerald H. Kennedy, 125 E. Sunset Blvd., Los Angeles 12, Calif.
Willis J. King, Box 38, Monrovia, Liberia, West Africa.
W. Earl Ledden, 317 Jefferson St., Syracuse 2, N. Y.
John Wesley Lord, 581 Boylston St., Boston 16, Mass.
Edgar A. Love, 1206 Etting St., Baltimore 17, Md.
Paul E. Martin, 723 Center St., Little Rock, Ark.
William C. Martin, 1910 Main St., Dallas 1, Texas.
Shot K. Mondol, Chapel Road, Hyderabad, India.
Arthur J. Moore, 63 Auburn Ave., N.E., Atlanta 3, Ga.
Frederick B. Newell, 150 Fifth Ave., New York 11, N. Y.
H. Clifford Northcott, 516 First National Bank Bldg., Madison 3, Wis.
G. Bromley Oxnam, 100 Maryland Ave., N.E., Washington 2, D. C.
Glenn R. Phillips, 1820 Broadway, Denver 2, Colo.
J. Wascom Pickett, 12 Boulevard Rd., Delhi, India.
Clare Purcell, 1801 6th Ave., North, Birmingham, Ala.
Richard C. Raines, 305 Underwriters Bldg., Indianapolis 4, Ind.
Marshall R. Reed, 1205 Kales Bldg., Detroit 26, Mich.
Clement D. Rockey, 37 Cantonment Rd., Lucknow, India.
Julio Manuel Sabanes, Casilla 67, Santiago, Chile.
Roy H. Short, 810 Broadway, Nashville 2, Tenn.
A. Frank Smith, 1049 Kirby Dr., Houston 19, Tex.
W. Angie Smith, 6619 Hillcrest, Oklahoma City, Okla.
John A. Subhan, Robinson Memorial, Byculla, Bombay, India.
Donald H. Tippett, 83 McAllister St., San Francisco 2, Cal.
Jose L. Valencia, P. O. Box 756, Manila, P. I.
Edwin E. Voigt, 230 Mid-West Capitol Bldg., Aberdeen, S. D.
Ralph A. Ward, 22 Hennessey Road, Hong Kong, China.
William T. Watkins, 1115 So. Fourth St., Louisville 3, Ky.
H. Bascom Watts, 4201 Randolph, Lincoln, Nebr.
Hazen G. Werner, 12 North Third St., Columbus 15, Ohio.
Lloyd C. Wicke, Methodist Center, Smithfield at 7th, Pittsburgh 19, Pa.
Friedrich Wunderlich, Ginnheimer Landstrasse 180, Frankfurt 16 a/M, Ginnheim, Germany.

Retired Bishops

Theodor Arvidson, Radmansgaten 69 IV, Stockholm, Sweden.
James C. Baker, 1858 California St., San Marino 9, Calif.
Enrique C. Balloch, Casilla 67, Santiago, Chile.
Hiram A. Boaz, 4352 Fairfax Ave., Dallas, Texas.
Ralph S. Cushman, 2416 East Lake Dr., Raleigh, N. C.
U. V. W. Darlington, 524 Tenth Ave., Huntington, W. Va.
Hoyt M. Dobbs, 5900 Line Ave., Shreveport, La.
Roberto Elphick, Casilla 3491, Santiago, Chile.
Charles W. Flint, 100 Maryland Ave., N.E., Washington 2, D. C.
Juan E. Gattinoni, Belgrano 742, Ramos Mejia, Buenos Aires, Argentina.
John Gowdy, 235 Knowles Ave., Winter Park, Fla.
Wilbur E. Hammaker, 100 Maryland Ave., N.E., Washington 2, D. C.
Lewis O. Hartman, 121 Griggs Rd., Brookline 46, Mass.
Robert E. Jones, Box 103, Waveland, Miss.
Edward W. Kelly, 2518 Atkinson St., Detroit, Mich.
Paul B. Kern, Box 477, Burnet, Texas.
Frederick D. Leete, Hotel Randolph, St. Petersburg, Fla.
Titus Lowe, 3146 Washington Blvd., Indianapolis 5, Ind.
J. Ralph Magee, 1864 Sherman Ave., Evanston, Ill.
Francis J. McConnell, Lucasville, Ohio.
George A. Miller, 3561 Brook St., Lafayette, Cal.
William Walter Peele, Route 1, Laurinburg, N. C.
Charles C. Selecman, 6001 Hillcrest, Dallas 5, Tex.
Alexander P. Shaw, 828 North Carrollton, Baltimore 17, Md.
John M. Springer, 150 Fifth Ave., New York 11, N. Y.

James H. Straughn, 303 Northway, (Guilford) Baltimore, Md.
Raymond J. Wade, Box 679, Bay View, Mich.
Herbert Welch, 520 W. 110th St., New York 25, N. Y.

New Congregational Methodist Church

A small body of Methodists which separated from the Methodist Episcopal Church, South, in 1881 in protest over administrative matters.

Churches: 25 (1936). Inclusive Membership: 1,449 (1936).
Sunday or Sabbath Schools: 10 (1936). Total Enrollment: 540 (1936).
Ordained clergy having charges: no report.

General Organization

Conference, annual.
Correspondent, Mrs. Sallie Smith, Rt. 3, Nicholls, Ga.
Officers: Pres. Georgia District, Rev. R. L. Crosby, Waycross, Ga.
Pres. Florida District, Rev. J. D. Williams, Jacksonville, Fla.

Primitive Methodist Church, U.S.A.

This body was established at Mow Cop in England as an offshoot of the Wesleyan Connection. It was brought to America by immigrants in 1829, and organized into a General Conference in 1889.

Churches: 90. Inclusive Membership: 12,320.
Sunday or Sabbath Schools: 90. Total Enrollment: 11,044.
Ordained clergy having charges: 65.

General Organization

General Conference, quadrennial. Next meeting, 1954.
Officers: Pres., Dr. Wm. F. Paul, 45 Eley St., Kingston, Pa.
Vice-Pres., Rev. W. J. Waters, 516 Jackson St., Dickson City, Pa.
Sec., Dr. Richard E. Owens, 313 E. Juniper St., Hazleton, Pa.
Treas., Rev. Floyd J. Seymour, 79 Laurel St., Wilkes-Barre, Pa.

Periodical

The Primitive Methodist Journal (m), 106 S. Jardin St., Shenandoah, Pa., Dr. Wesley Boyd, Ed.

Reformed Methodist Church

A small group of Holiness Methodists who separated from the main body in 1814 on issues of church government and the Wesleyan interpretation of Holiness. It is largely rural.

Merged in 1952 with Churches of Christ in Christian Union (see above), and is now known as the North Eastern District of that group.

Reformed Methodist Union Episcopal Church

Organized in 1885 at Charleston, S. C., among persons withdrawing from the African Methodist Episcopal Church; the doctrines were generally those of the Methodist Episcopal Church.

Churches: 39. Inclusive Membership: 16,000.
Sunday or Sabbath Schools: 39. Total Enrollment: 684.
Ordained clergy having charges: 39.

General Organization

General Conference, annual. Headquarters: Charleston, S. C.
Officer: Bishop J. R. Priolean, 45 Kennedy St., Charleston, S. C.

Reformed New Congregational Methodist Church

Organized 1916 by J. A. Sander, Independence Mission, and Earl Wilcoxen, Congregational Methodist Church. Congregational in polity.

Churches: 8 (1936). Inclusive Membership: 329 (1936).
Sunday or Sabbath Schools, and Enrollment: No report.
Ordained clergy having charges: no report.
Information about present officers not available.

Reformed Zion Union Apostolic Church

Organized in 1869, at Boydton, Va., by Elder James R. Howell of New York, a minister of the A.M.E. Zion Church; with doctrines of the Methodist Episcopal Church.

Churches: 52. Inclusive Membership: 12,000.
Sunday or Sabbath Schools: 50. Total Enrollment: 10,000.
Ordained clergy having charges: 25.

General Organization

Conference, annual (in August).
General Conference, quadrennial. (Next meeting, October, 1954.)
Officers: Bishop, 1st Episcopal District, Rt. Rev. G. W. Taylor, South Hill, Va.
Bishop, 2nd Episcopal District, Rt. Rev. R. H. Jones.
Rec. Sec., Rev. T. J. Johnson, Lawrenceville, Va.

Periodical

Union Searchlight, South Hill, Va., Rev. T. J. Johnson, Ed.

Southern Methodist Church

Organized in 1945, this body is composed of congregations that declined to be a party to the merger of the M.E. Church, The M.E. Church, South, and

the Methodist Protestant Church into The Methodist Church.

Churches: 52 (1951). Inclusive Membership: 8,300 (1951).
Sunday or Sabbath Schools: 55 (1951). Total Enrollment: 7,900 (1951).
Ordained clergy having charges: 31 (1951).

General Organization

General Conference, quadrennial. (Next meeting, May, 1954.)
Conferences (S.C. and Mid-South), annual.
Headquarters: 727 South Ott St., Columbia, S. C.

Officer: Pres., T. V. Huggins, 727 South Ott St., Columbia, S. C.

Periodical

The Southern Methodist (s-m), Box 236, Latta, S. C., Rev. Andrew C. Aston, Publishing Agent.

Union American Methodist Episcopal Church

In 1813 a Union Church of Africans was incorporated in Delaware, made up of Negro members of the M.E. Church of Wilmington, Del. In 1850 a division occurred, and the main body changed its name in 1852 as above.

Churches: 71 (1936). Inclusive Membership: 9,369 (1936).
Sunday or Sabbath Schools: 66 (1936). Total Enrollment: 5,465 (1936).
Ordained clergy having charges: no report.

General Organization

General Conference, quadrennial.
Headquarters: 1928 Federal St., Philadelphia, Pa.

Officers: Bishop, Philip A. Boulden.
Sec., B. M. Fernanders, 58 Dixwell Ave., New Haven, Conn.

Wesleyan Methodist Church of America

This body was formed at Utica, N. Y., in 1843, during the agitation of the slavery question in the Methodist Conferences in New York State. After the Civil War and the passing of the slavery issue, it stressed the doctrine of entire sanctification.

Churches: 940. Inclusive Membership: 34,213.
Sunday or Sabbath Schools: 1,020. Total Enrollment: 103,392.
Ordained clergy having charges: 901.

General Organization

General Conference, quadrennial. (Next meeting, 1955.)
Headquarters: 330 E. Onondaga St., Syracuse 2, N. Y.

Officers: Pres., Dr. Roy S. Nicholson, 330 E. Onondaga St., Syracuse 2, N. Y.
Vice-Pres., Dr. F. R. Eddy, 330 E. Onondaga St., Syracuse 2, N. Y.
Lay Vice-Pres., Dr. Stephen W. Paine, Houghton, N. Y.
Sec., Rev. Garl Beaver, 2101 Schuyler Ave., Lafayette, Ind.
Agt. & Treas., Dr. F. R. Eddy.
Ed. of Publ., Dr. O. G. Wilson, 330 E. Onondaga St., Syracuse 2, N. Y.
Sec. For. Miss., Dr. F. R. Birch, 330 E. Onondaga St., Syracuse 2, N. Y.
Sec. Home Miss., Dr. J. R. Swauger, Box 117, Salina Station, Syracuse 8, N. Y.
S. S. Ed., Dr. R. D. Reisdorph, Houghton, N. Y.
Gen. Sec., W. Y. P. S., Rev. H. K. Sheets, 3908 S. Harmon St., Marion, Ind.
Gen. Pres., W.M.S., Mrs. Ruby Reisdorph, Houghton, N. Y.

Periodicals

The Wesleyan Methodist (w), Syracuse 2, N. Y., Dr. O. G. Wilson, Ed.
The Wesleyan Youth (m), Syracuse 2, N. Y., Dr. O. G. Wilson, Ed.
The Wesleyan Missionary (m), Houghton, N. Y., Rev. Gracia Fero, Ed.
The Sunday-School Banner (w), Dr. R. D. Reisdorph, Ed.
The Junior Class Paper (w), Dr. R. D. Reisdorph, Ed.
The Children's Friend (w), Dr. R. D. Reisdorph, Ed.

MORAVIAN BODIES

Bohemian and Moravian Brethren

A small group of Brethren organized in Iowa in 1858. They recognize the Helvetic and Westminster confessions of faith and use the Heidelberg and Westminster catechisms. The general polity is presbyterian.

Churches: 2. Inclusive Membership: 225.
Sunday or Sabbath Schools: 2. Total Enrollment: 154.
Ordained clergy having charges: 1.

Officers: Pastor, Rev. Francis R. Larew, R.F.D. No. 2, Cedar Rapids, Iowa.
Pastor Emeritus, Rev. Francis Pokorny, Ely, Iowa.
Pres. Board of Elders, F. J. Simon, 835 Camburn Ct., S.E., Cedar Rapids, Ia.

Evangelical Unity of the Czech-Moravian Brethren in North America

Czech and Moravian immigrants in Texas (beginning about 1855) established congregations which grew into an Evangelical Union in 1903 and with the accession of other Brethren in Texas to the Unity as above.

Churches: 32 (1951). Inclusive Membership: 4,090 (1951).
Sunday or Sabbath Schools: 24. Total Enrollment: 2,157.
Ordained clergy having charges: 6 (1951).

General Organization

Synod, bi-annual.

Officers: Pres., Rev. F. J. Kostohryz, 1015 E. Adams, Temple, Tex.
Vice-Pres., Rev. H. E. Beseda, Caldwell, Tex.
Sec., O. H. Juren, Fairfield, Tex.

Fin. Sec., Wm. J. Baletka, R.F.D. 4, Rosebud, Tex.
Treas., John J. Krenek, Caldwell, Tex.
Ecumenicity Advocate, Rev. Josef A. Barton, R.F.D. 1, Bellville, Tex.

Periodical

Bratrske Listy, Temple, Tex.

Moravian Church (Unitas Fratrum)

In 1735 Moravian missionaries of the pre-Reformation faith of John Hus came to Georgia, in 1740 to Pennsylvania and in 1753 to North Carolina. They established the Moravian Church which is broadly evangelical, liturgical, with an episcopacy as a spiritual office and in form of government "conferential."

Churches: 150. Inclusive Membership: 50,190.
Sunday or Sabbath Schools: 147. Total Enrollment: 25,586.
Ordained clergy having charges: 125.

General Organization

Two Provincial Synods (Northern and Southern)

Northern Province

Headquarters: 69 W. Church St., Bethlehem, Pa.

Officers: Provincial Elders' Conference: Pres., Dr. F. P. Stocker.
E. Vice-Pres. and Sec., Bishop Kenneth G. Hamilton.
W. Vice-Pres., Bishop I. Richard Mewaldt, 4045 Cherokee Dr., Madison 5, Wis.
Treas., Stanley R. Frantz, 69 W. Church St., Bethlehem, Pa.

Periodical

The Moravian (m), 69 W. Church St., Bethlehem, Pa., Rev. John S. Groenfeldt, Ed.

Southern Province

Headquarters: 459 S. Church St., Winston-Salem, N. C.

Officers: Provincial Elders' Conference: Bishop J. Kenneth Pfohl.
Vice-Pres., Dr. R. Gordon Spaugh.
Sec., Bishop J. Kenneth Pfohl.
Treas., Edwin L. Stockton, 500 S. Church St., Winston-Salem, N. C.

Periodical

The Wacovia Moravian (m), Rev. George G. Higgins, Box 115, Salem Station, Winston-Salem, N. C., Ed.

Bishops

Karl A. Mueller, 660 Funston Ave., San Francisco 18, Cal.
Clement Hoyler, 215 E. Fifth St., Northfield, Minn.
J. Kenneth Pfohl, 459 S. Church St., Winston-Salem, N. C.
Walter Vivian Moses, 16 Carrera St., St. Augustine, Fla.
S. H. Gapp, 1217 Monocacy St., Bethlehem, Pa.
Kenneth G. Hamilton, 69 W. Church St., Bethlehem, Pa.
I. Richard Mewaldt, 4045 Cherokee Dr., Madison 5, Wis.
Howard E. Rondthaler, 416 S. Main St., Winston-Salem, N. C.
Carl J. Helmich, Lititz, Pa.

Muslims

There are local centers of worship among Muslims in the U.S.A. A mosque, said to be in accord with the full Muslim traditions, is being erected in 1953 in Washington, D. C. There are perhaps 15 or 20 places of worship in cities in the nation. There is apparently no general organization, and there are only the most informal estimates of the number of persons affiliated with the local centers. It may be that there are from ten to twenty thousand persons who participate in these places of worship.

The information in this paragraph has been gathered by the Editor of this *Yearbook*, by means of correspondence and interviews with Muslims in the U.S.A.

National David Spiritual Temple of Christ Church Union (Inc.), U.S.A.

Founded in 1921 by Most Rev. David William Short, who was originally a Baptist minister. This body proclaims the "orthodox Christian spiritual faith."

Churches: 60. Inclusive Membership: 43,675.
Sunday or Sabbath Schools: 33. Total Enrollment: 1,650.
Ordained clergy having charges: 60.

General Organization

National Assembly, annual.
Headquarters: 1508 Garfield Ave., Kansas City 1, Mo.

Officer: Pres., Archbishop David Wm. Short, 1729 East Walker St., Des Moines, Iowa.

Periodical

The Christian Spiritual Voice Publication (m), 1729 E. Walker St., Des Moines 16, Iowa, Bishop David Wm. Short, Ed.

New Apostolic Church of North America

This body is an American branch of a movement begun in England in 1832, a variant of the Catholic Apostolic Church (see). The New Apostolic Church began with the selection of an apostle in 1832.

Churches: 140. Inclusive Membership: 9,200.
Sunday or Sabbath Schools: 160. Total Enrollment: 2,350.

Ordained clergy having charges: 140.
Headquarters: 3753 N. Troy St., Chicago 18, Ill.
Officers: Pres., Rev. John P. Fendt, 73-72 196th St., Flushing 66, N. Y.
Sec., Charles L. Bing, 1114 N. 14th Ave., Melrose Park, Ill.

Periodicals

The Herald of the New Apostolic Church (s-m), 3753 N. Troy St., Chicago 18, Ill., Charles L. Bing, Ed.
The New Apostolic Youth's Companion (s-m), 3753 N. Troy St., Chicago 18, Ill., Charles L. Bing, Ed.

OLD CATHOLIC CHURCHES

The American Catholic Church, Archdiocese of New York

This body derives its orders from the Syrian Church of Antioch, commonly called the Jacobite Apostolic Church. Its doctrines are, with few exceptions, those held by the Old Catholic Church in Europe, but it is not in communion with that body.

Churches: 20 (1947). Inclusive Membership: 8,435 (1947).
Sunday or Sabbath Schools: 3 (1949). Total Enrollment: 489 (1949).
Ordained clergy having charges: no report.
Officer: Primate, Most Rev. James Francis Augustine Lashley, 457 W. 144th St., New York 31, N. Y.

North American Old Roman Catholic Church

This body is identical with the Roman Catholic Church in worship, faith, etc., but differs from it in discipline. It was received into union with the Eastern Orthodox Church by the Archbishop of Beirut on August 5, 1911, and by the Orthodox Patriarch of Alexandria on February 26, 1912.

Churches: 47. Inclusive Membership: 85,000.
Sunday or Sabbath Schools: 47. Total Enrollment: 31,000.
Ordained clergy having charges: 43.

General Organization

Synod, annual.
Officers: Primate, The Most Rev. Carmel Henry Carfora, 1409 West Monroe St., Chicago 9, Ill.
Coadjutor, ————.
Auxiliary Bishops: The Rt. Rev. Hubert A. Rogers, 583 Madison St., Brooklyn, N. Y.; The Rt. Rev. Z. K. Vipartas, 219 West Main St., Westville, Ill.
Reps. For. Countries: The Most Rev. Archbishop José Pedro Ortiz, 3a Donatello No. 40, Mixacoac, Mexico D. F.; The Very Rev. Carlo Miglioli, Cremona Persico, Italy (Delegate to European Countries).

Periodical

The Shepherd, P. O. Box 972, Chicago 90, Ill., Father Edward R. Maskell, Ed.

The Old Catholic Church in America

This body is the American representative of the Old Catholic Church of Poland, Lithuania, France, Morocco, Central America and Jugo-Slavia. Also of the Old Catholic Church of the Order of the Mariavites.

Churches: 28 (1940). Inclusive Membership: 6,274 (1940).
Sunday or Sabbath Schools: 11 (1936). Total Enrollment: 295 (1936).
Ordained clergy having charges: no report.

General Organization

Synod, annual. Headquarters: Felicianow, Woodstock, New York.
Officers: Archbishop, The Most Reverend William Henry Francis, Felicianow, Woodstock, N. Y.
Bishop for Panama and the Canal Zone, The Rt. Reverend A. A. Steer, P. O. Box 5035, Ancon, Canal Zone.
Sec. of Synod, Rev. Francis James, P. O. Box 433, Woodstock, N. Y.

Periodicals

The Old Catholic Review (m), P. O. Box 332, Ancon, Canal Zone, Rt. Rev. A. A. Steer, Ed.
The Mariavite Review (m), Woodstock, N. Y., Bro. Michael, Ed.

The Old Catholic Church in North America

This body derives its orders through the Old Catholic Church of Holland, but is an independent and autonomous body, seeking to preserve the historic Catholic confession and order.

Churches: 7. Inclusive Membership: 1,368.
Sunday or Sabbath Schools and Enrollment: no report.
Ordained clergy having charges: no report.
Officer: Chancellor and Sec. of the Council of Bishops, Most Rev. E. M. B. Ownen, Oak Hill Estate, Arcadia, Mo.

Open Bible Standard Churches, Inc.

A Protestant conservative, full gospel, denomination. Originally composed of two separate groups, namely Bible Standard Churches, founded at Eugene, Oregon, in 1917, and Open Bible Evangelistic Association, founded at Des Moines, Iowa, in 1932; a merger took place July 26, 1935, and the name Open Bible Standard Churches, Inc., was adopted.

Churches: 235. Inclusive Membership: 25,000.
Sunday or Sabbath Schools: 260. Total Enrollment: 27,500.
Ordained clergy having charges: 227.

General Organization

General Conference, annual (June).
Headquarters: 851 Nineteenth St., Des Moines 14, Iowa.

Officers: Gen. Chmn., Everett J. Fulton, Des Moines, Iowa.
Vice-Chmn., Frank W. Smith, Des Moines, Iowa.
Sec.-Treas., G. H. Crooks, Des Moines, Iowa.
Miss. Sec., O. Ralph Isbill, Des Moines, Iowa.
National Sunday School Supt., W. Crawford Jones, Spokane, Wash.
National Youth Dir., Everett P. Fulton, Des Moines, Iowa.
Educ. Chmn., R. Bryant Mitchell, Des Moines, Iowa.

Periodicals

Message of the Open Bible (m), Dolores Rainey, Ed.
World Vision (bi-m), O. Ralph Isbill, Ed. Both published at 851 19th St., Des Moines, Iowa.

PENTECOSTAL ASSEMBLIES

Calvary Pentecostal Church, Inc.

Organized in 1931, with emphasis on missionary work in the United States and abroad.

Churches: 35 (1944). Inclusive Membership: 20,000 (1944).
Sunday or Sabbath Schools: 55 (1947). Total Enrollment: 8,200 (1947).
Ordained clergy having charges: no report.

General Organization

Meets annually or semi-annually.
Headquarters: 416 S. 12th Ave., Seattle, Wash.

Officers: Gen. Supt., E. G. Copley, P. O. Box 105, Olympia, Wash.
Exec. Sec., N. K. Meek, 523 East First St., Aberdeen, Wash.

Periodical

Calvary Tidings (m), 1853 Bigelow Ave., Olympia, Wash., Rev. Bunce Houghs, Ed.

International Pentecostal Assemblies

The successor of the Association of Pentecostal Assemblies and the National and International Pentecostal Missionary Union.

Churches: 96. Inclusive Membership: 5,000.
Sunday or Sabbath Schools: 60 (1947). Total Enrollment: 5,736 (1936).
Ordained clergy having charges: 85.

General Offices: Box 707, Newcastle, Wyo.
Missionary Headquarters: 892 Berne St., S.E., Atlanta, Ga.
Branch Office: 316 Pearl St., Elizabeth City, N. C.

Officers: Chmn., J. A. Keiller, 316 W. 3rd St. S., Newton, Iowa.
Vice-Chmn., Wm. M. Spencer, 1084 Prospect Ave., Toledo 6, Ohio.
Natl. Sec., L. Sigsbee Miller, 316 Pearl St., Elizabeth City, N. C.
Treas., Beda Jacobson, Box 707, Newcastle, Wyo.
Miss. Sec., Mrs. Hattie M. Barth, 892 Berne St., S.E., Atlanta, Ga.
Natl. Youth Leader: Jack Vivian, 5674 Grindley, Dearborn, Mich.
Natl. Field Rep., Eddie Verduin, Midland, Mich.

Periodical

The Bridegroom's Messenger (m), 892 Berne St., S.E., Atlanta, Ga., Mrs. Hattie M. Barth, Ed.

Pentecostal Assemblies of the World

A pentecostal holiness group, originating in the early part of the century and found largely in the Middle West.

Churches: 600 (1951). Inclusive Membership: 50,000 (1951).
Sunday or Sabbath Schools: 500 (1951). Total Enrollment: 40,000 (1951).
Ordained clergy having charges: 500 (1950).

General Organization

Convention, annual.
Headquarters: 3040 N. Illinois St., Indianapolis, Ind.

Officers: Bishops: Samuel Grimes, 45 W. 110th St., New York 26, N. Y.; F. L. Clark, 2100 Colonial Ave., S.E., Warren, Ohio; David Schultz, 3019 Greenwood, Louisville, Ky.; J. L. Sipes, Bedford, Ind.; K. F. Smith, 209 N. 18th St., Columbus 3, Ohio; F. R. Thomas, 7308 Race St., Pittsburgh 8, Pa.; Austin Layne, 764 N. Euclid Ave., St. Louis 6, Mo.; John Caldwell, 2546 "L" St., San Diego, Calif.; O. H. Sanders, 902 S. Hackby St., Muncie, Ind.; R. P. Paddock, 1342 N. Burdick St., Kalamazoo, Mich.
Gen. Sec., Elder R. L. Robinson 1019 Lovers Lane, Akron, Ohio.
Treas., Elder M. E. Golder, 629 Congress St., Indianapolis, Ind.

Periodical

Christian Outlook (m). 3040 N. Illinois St., Indianapolis, Ind., Elder M. E. Golder, Ed.

Pentecostal Church of God of America, Inc.

Organized in 1919 at Chicago, Ill., the first convention was held in October, 1933.

Churches: 650. Inclusive Membership: 55,000.
Sunday or Sabbath Schools: 680. Total Enrollment: 60,750.
Ordained clergy having charges: 650.
Headquarters: 1601 Maiden Lane, Joplin, Mo.

Officers: Gen. Supt., Rev. M. F. Coughran.
Gen. Sec., Rev. K. R. Camp.

Pentecostal Fire-Baptized Holiness Church

Organized in 1918, in 1920 consolidated with Pentecostal Free Will Baptists; maintains rigid discipline over members.

Churches: 84. Inclusive Membership: 1,920.
Sunday or Sabbath Schools: 80 (1949). Total Enrollment: 5,710 (1949).
Ordained clergy having charges: 71.

General Organization

General Convention, quadrennial. Headquarters: Toccoa, Ga.

Officers: Gen. Mod., Rev. L. O. Sellers, Whiteville, N. C.
Sec., Rev. H. B. Moore, Rt. 3, Anderson, S. C.

Periodical

Faith and Truth (m), Lula, Ga., Miss Mary Garrison, Ed.

Pentecostal Holiness Church

This body grew out of the holiness movement in the South and Middle West from 1895 to 1900. It is premillennial in belief, emphasizes Christian perfection as taught by John Wesley, and believes in the Pentecostal baptism with the Holy Spirit, accompanied by glossolalia.

Churches: 1,030. Inclusive Membership: 43,150.
Sunday or Sabbath Schools: 1,017. Total Enrollment: 93,410.
Ordained clergy having charges: 917.

General Organization

General Conference, quadrennial. (Next meeting, 1957.)
Headquarters: Franklin Springs, Ga.

Officers: Senior Gen. Supt., Bishop Joseph A. Synan, 1425 Peabody, Memphis, Tenn.
Gen. Supt., Bishop T. A. Melton, 1911 Kendale, Memphis, Tenn.
Gen. Sec., Rev. Oscar Moore, Box 886, Shawnee, Okla.
Gen. Treas., Rev. Hubert T. Spence, 128 N. Court, Memphis, Tenn.
Member of Executive Board, Rev. W. W. Carter, 721 12th St., N.W., Roanoke 17, Va.

United Pentecostal Church, Inc.

Pentecostal Church, Inc., and Pentecostal Assemblies of Jesus Christ, merged September 25, 1945, at St. Louis, Mo.

Churches: 1,100. Inclusive Membership: 125,000.
Sunday or Sabbath Schools: 1,100. Total Enrollment: 130,000.
Ordained clergy having charges: 1,100.

General Organization

Conference, annual.
Headquarters: 3645 S. Grand Blvd., St. Louis 18, Mo.

Officers: Gen. Supt., Arthur T. Morgan, 3645 S. Grand Blvd., St. Louis 18, Mo.
Asst. Gen. Supts.: Oscar Vouga, 2329 N. Adams St., Indianapolis, Ind., and Oliver F. Fauss, 3902 Colley St., Houston 16, Tex.
Gen. Sec., Stanley W. Chambers, 3645 S. Grand Blvd., St. Louis 18, Mo.
Foreign Miss. Sec., Wynn T. Stairs, 3645 S. Grand Blvd., St. Louis 18, Mo.
Home Miss. Sec., S. R. Hanby, Box 7, Enterprise, Ohio.
General Presbyters: Mack D. Abbott, 1303 N. Washington, Roswell, N. M.; L. H. Benson, P. O. Box 3411, Prichard, Ala.; N. J. Bibbs, Box 174, Beechwood Add., New Castle, Ind.; Harry Branding, 1301 Allen Ave., St. Louis 4, Mo.; G. H. Brown, 505 Victory St., Little Rock, Ark.; Odell Cagle, Box 158, Exeter, Calif.; Geo. W. Cook, 34 Main St., Foxboro, Mass.; R. G. Cook, 839 Harding Ave., Lancaster, Ohio; W. M. Greer, Box 398, Bemis, Tenn.; V. A. Guidroz, 110 E. Lobit, Baytown, Tex.; Earl L. Jacques, 147 St. John St., Fredericton, N. B., Can.; C. C. Kirby, 309 South West St., Royal Oak, Mich.; Buford Miller, 712 Fairground, Kosciusko, Miss.; C. A. Nelson, Rt. 2, Box 234, Claremore, Okla.; S. G. Norris, 745 Grand Ave., St. Paul, Minn.; John Abbott, 50 Amsterdam Ave., Toronto 13, Ont., Canada; Jack Scott, 2264½ Mimmosa Place, Wilmington, N. C.; W. A. Sherrill, 159 North "I" St., Pensacola, Fla.; George W. Stanley, Box 169, Plainville, Conn.; C. G. Weeks, 1001 Louisiana Ave., Baton Rouge 10, La.; M. J. Wolff, 705 St. Louis Ave., Vandalia, Ill.; C. H. Yadon, 304 Fifth Ave., E., Twin Falls, Idaho.

Periodical

The Pentecostal Herald, 3645 S. Grand Blvd., St. Louis 18, Mo., Lester R. Thompson, Ed.

Pilgrim Holiness Church

This body emphasizes the new birth, the sanctification of believers. It is Wesleyan, premillenarian, evangelistic and missionary.

Churches: 900. Inclusive Membership: 30,200.
Sunday or Sabbath Schools: 900. Total Enrollment: 105,000.
Ordained clergy having charges: 906.

General Organization

General Conference, quadrennial. (Next meeting, 1954.)
Headquarters: 226-30 E. Ohio St., Indianapolis 4, Ind.

Officers: Gen. Supt., L. W. Sturk.
1st Asst. Gen. Supt., W. H. Neff.
2nd Asst. Gen. Supt., A. H. Wilson.
Gen. Sec., S. M. Stikeleather.
Gen. Treas., E. V. Halt.
Sec. For. Miss., R. G. Flexon.
Sec. Home Miss., R. A. Beltz.
S. S. and Youth, P. F. Elliott.

Periodical

Pilgrim Holiness Advocate (w), Indianapolis, Ind., P. W. Thomas, Ed.

Polish National Catholic Church of America

After a long period of dissatisfaction with Roman Catholic Administration in many Polish parishes this body was organized in 1904.

Churches: 156 (1951). Inclusive Membership: 265,879 (1951).
Sunday or Sabbath Schools: 216 (1951). Total Enrollment: 23,543 (1951).
Ordained clergy having charges: 147 (1951).

General Organization

Synod, decennial. (Next session, 1956.)
Headquarters: 529 E. Locust St., Scranton 5, Pa.
Officers: Prime Bishop, Most Rev. Leon Grochowski.
Bishop of the Central Diocese of the PNCC, Rt. Rev. John Misiaszek, 529 E. Locust St., Scranton 5, Pa.
Other Bishops: Joseph Lesniak, Buffalo, N. Y.; Joseph Soltysiak, Manchester, N. H.; Francis Bonczak, Milwaukee, Wis.

Periodical

Rola Boza (God's Field) (w), 529 E. Locust St., Scranton 5, Pa., Rt. Rev. John Misiaszek, Ed.

PRESBYTERIAN BODIES

Associate Presbyterian Church of North America

A group of Presbyterians carrying on the traditions of the Secession movement of 1733 in the Scottish Church. It uses the Psalms in praise services, excludes membership in secret orders, believes in closed communion and recognizes and seeks the essential unity of the church.

Churches: 5. Inclusive Membership: 300.
Sunday or Sabbath Schools: 5. Total Enrollment: 200 (1951).
Ordained clergy having charges: 4.

General Organization

Synod, annual.
Officer: Clk., Rev. Paul J. Hindman, Box 349, Minneola, Kans.

Associate Reformed Presbyterian Church (General Synod)

A Synod (changed in 1935 to General Synod) of the former Associate Reformed Presbyterian Church (merged in 1858 with remaining Associate Church into the United Prebyterian Church). In 1822 this Synod withdrew, on account of difficulty of travel and communication, from the Northern branch and became the Associate Reformed Synod of the South, later taking the name of the General Synod of the Associate Reformed Presbyterian Church.

Churches: 145. Inclusive Membership: 26,330.
Sunday or Sabbath Schools: 144. Total Enrollment: 18,403.
Ordained clergy having charges: 91.

General Organization

General Synod, annual (June).
Officers: Mod., Rev. C. E. Edwards, 1413 Laurel St., Columbia, S. C.
Principal Clk., Rev. S. L. McKay, 112 Maupin Ave., Salisbury, N. C.

Periodical

Associate Reformed Presbyterian (w), Due West, S. C., Rev. E. Gettys, Ed.

Bible Presbyterian Church

Office of the Stated Clerk: 421 Dean St., West Chester, Pa.
Information declined.

Colored Cumberland Presbyterian Church

In 1869 the Negro churches of the Cumberland Presbyterian Church were set apart by the General Assembly with their own ecclesiastical organization.

Churches: 121 (1944). Inclusive Membership: 30,000 (1944).
Sunday or Sabbath Schools: 121 (1944). Total Enrollment: 10,605 (1944).
Ordained clergy having charges: no report.

General Organization

General Assembly, annual (June).
Officers: Mod., Rev. L. J. Jennings, Pratt City, Ala.
Stat. Clk., J. I. Hill, P. O. Box 546, Mt. Enterprise, Tex.

Periodical

Cumberland Flay (m), 620 E. Matthew St., Union City, Tenn., Rev. Wm. Fowlkes, Ed.

Cumberland Presbyterian Church

An outgrowth of the great revival in 1800, Cumberland Presbytery was organized at Dickson, Tenn., Feb. 4, 1810, by Revs. Finis Ewing, Samuel King, and Samuel McAdow. Out of this presbytery developed the Cumberland Presbyterian Church. In 1906 the General Assembly voted to reunite with the Presbyterian Church, USA; a dissenting minority reorganized the denomination and continued it as an independent church.

Churches: 1,026. Inclusive Membership: 81,086.
Sunday or Sabbath Schools: 831. Total Enrollment: 60,015.
Ordained clergy having charges: 550.

General Organization

General Assembly, annual.
Officers: Mod., Rev. Emery Newman, 4005 Frazier, Ft. Worth, Texas.
Stat. Clk., Dr. Wayne Wiman, Box 5535, Memphis 4, Tenn.
Asst. Stat. Clk., Rev. J. T. Jones, Stevenson, Ala.

Institutions

Cumberland Presbyterian Center, 1978 Union Ave., Memphis 4, Tenn. (Headquarters for all denominational offices, print shop and book store.)
Cumberland Presbyterian Children's Home, 909 Greenlee, Denton, Tex., Rev. H. H. Hunter, Supt.

Boards and Agencies

Board of Education: Pres., J. A. Barksdale, Nashville, Tenn.
Board of Missions and Evangelism: Pres., Dr. E. K. Reagin, 529 N. Broadway, Knoxville, Tenn.; Exec. Sec., Rev. Hubert Morrow, Box 5535, Crosstown Sta., Memphis 4, Tenn.
Board of Publication and Christian Education: Gen. Sec., Dr. Morris Pepper, Box 5535, Memphis 4, Tenn.
Board of Finance: Pres., Joe H. Davis, First National Bank, Memphis, Tenn.; Exec. Sec., Eugene Warren, Box 5535, Memphis 4, Tenn.
Board of Foreign Missions: Exec. Sec., Rev. Arleigh G. Matlock, Box 5746, Crosstown Sta., Memphis 4, Tenn.
Board of Trustees of Children's Home: Pres., Paul Hampton, Morgantown, Ky.

Periodicals

The Cumberland Presbyterian (w), Box 5535, Memphis 4, Tenn., C. Ray Dobbins, Ed.
The Missionary Messenger (m), Box 5746, Crosstown Sta., Memphis 4, Tenn.
Vision (m), Box 5535, Memphis 4, Tenn., Rev. Harold Davis, Ed., Newbern, Tenn.
The Cumberland Worker (m), Box 5535, Memphis 4, Tenn., Lon W. Brewer, Ed.
Sunday School Literature (q), Box 5535, Memphis 4, Tenn.

The Orthodox Presbyterian Church

On June 11, 1936, certain ministers and elders of the Presbyterian Church in the U.S.A. withdrew under the leadership of the conservative scholar, the late Rev. J. Gresham Machen.

Churches: 72 (1950). Inclusive Membership: 8,021 (1950).
Sunday or Sabbath Schools: 81 (1947). Total Enrollment: 7,041 (1947).
Ordained clergy having charges: no report.

General Organization

General Assembly, annual.
Headquarters: Schaff Building, 15th & Race Sts., Philadelphia 2, Pa.
Officers: Mod., Rev. Calvin K. Cummings, Pittsburgh, Pa.
Clk., Rev. Henry D. Phillips, Grove City, Pa.
Gen. Sec., Miss., Rev. John P. Galbraith, Schaff Building, Philadelphia 2, Pa.

Presbyterian Church in the U.S.

This body is the branch of the Presbyterian Church which established a separate existence at the time of the Civil War. It is often called the "Southern" Presbyterian Church.

Churches: 3,706. Inclusive Membership: 718,791.
Sunday or Sabbath Schools: 3,647. Total Enrollment: 563,328.
Ordained clergy having charges: 1,949.

General Organization

General Assembly, annual.
Office of General Assembly: 701 Henry Grady Bldg., Atlanta 3, Ga.
Officers: Mod., Dr. Frank W. Price.
Stat. Clk.-Treas., Rev. E. C. Scott.
Asst. Stat. Clk.-Treas., Rev. P. J. Garrison, Jr.

Agencies

Trustees of the General Assembly and Presbyterian Foundation: Pres., T. S. McPheeters, 301 Liberty Life Bldg., Charlotte, N. C.; Sec.-Treas., F. L. Jackson, Davidson, N. C.
The General Council: Office, 324 Church St., Decatur, Ga.; Exec. Sec., Rev. James G. Patton, Jr.; Asso. Sec., Rev. Bob S. Hodges, Jr.
Board of World Missions: Office, 113 16th Ave., S., P. O. Box 330, Nashville, Tenn. Exec. Sec., Rev. C. Darby Fulton; Educ. Sec., Rev. D. J. Cumming; Treas., Curry B. Hearn; Division of Overseas Relief and Inter-Church Aid, Sec., Rev. Paul B. Freeland.
Board of Church Extension: Office, 808 Henry Grady Bldg., Atlanta 3, Ga.; Exec. Sec., Rev. Vernon S. Broyles, Jr.; Sec. Promotion, Rev. Charles H. Gibboney; Treas., G. B. Strickler. Divisional Secretaries: Home Missions, Rev. Claude H. Pritchard; Evangelism, Rev. Wm. H. McCorkle; Negro Work, Rev. Alex R. Batchelor; Radio, Rev. John M. Alexander; Christian Relations, Rev. Malcolm P. Calhoun; Sub.-Div. Sec., Town & Country Church, Rev. James M. Carr; Defense Service, Rev. Claude H. Pritchard; Urban Work, Hal E. Hyde.
Board of Education: Office, 6-8 North Sixth St., Richmond 9, Va. Exec. Sec., Rev. Marshall C. Dendy; Treas., John S. Grant; Asst. Treas. & Comptroller, T. Marshall Gordon. Divisional Secretaries: Religious Education, Rev. John L. Fairly; Men's Work, Dr. S. J. Patterson, Jr.; Higher Education, Rev. Hunter B. Blakely; Publication, Clinton Harris.
Board of Annuities and Relief: Office, 410 Urban Bldg., Louisville 2, Ky. Exec. Sec., Rev. Wade H. Boggs; Treas., Rev. B. A. McIlhany.
Board of Women's Work: Office, 309 Henry Grady Bldg., Atlanta 3, Ga. Sec., Dr. Janie W. McGaughey; Asst. Sec., Mrs. John L. Parkes; Treas., Mary S. Quidor.
Historical Foundation: Montreat, N. C. Dir., Dr. T. H. Spence, Jr.
Mountain Retreat Association: Montreat, N. C. Pres.-Treas.-Mgr., Rev. J. Rupert McGregor; Health Officer, Dr. L. Nelson Bell.
Training School for Lay Workers: Pres., Rev. Henry Wade DuBose, 3400 Brook Rd., Richmond 27, Va.

Periodicals

Presbyterian Action (m), Richmond, Va., William Thompson, Ed.
Presbyterian Survey (m), Richmond, Va., Rev. Holmes Rolston, Ed.
Christian Observer (w), Louisville, Ky., Rev. W. T. McElroy, Ed.

Presbyterian Outlook (w), Richmond, Va., Rev. Aubrey N. Brown, Ed.
Southern Presbyterian Journal (w), Weaverville, N. C., Rev. H. B. Dendy, Ed.

Synodical Officers

The listings follow this order: Synod, Officer, Address.
Alabama, Rev. A. C. Windham, Opelika.
Appalachia, Rev. D. R. Greenhoe, Box 188, Sweetwater, Tenn.
Arkansas, Rev. John T. Barr, Norman.
Florida, Rev. Stephen T. Harvin, San Marco At Hendricks, Jacksonville 7.
Georgia, Rev. Chester F. Monk, 20 Smith Ave., Garden City, Savannah.
Kentucky, Rev. D. T. Brandenburg, Bardstown.
Louisiana, Rev. H. L. Reeves, Belcher.
Mississippi, Rev. R. E. Hough, 1629 First Ave., Jackson 39.
Missouri, Rev. Wm. T. Magill, Farmington.
North Carolina, Rev. Harold J. Dudley, Box 6325, Raleigh.
Oklahoma, Reid V. Robinson, 2708 N.W. 27th St., Oklahoma City 12.
South Carolina, Rev. D. McL. McDonald, 2416 Devine St., Columbia 5.
Tennessee, Rev. Chas. S. Ramsay, Box 129, Arlington.
Texas, E. A. Dean, 712 Scarbrough Bldg., Austin 1.
Virginia, Rev. Donald E. Neel, 216 Norview Ave., Norfolk 13.
West Virginia, Rev. Robert Ray, 418 Highland St., Oak Hill.

The Presbyterian Church in the United States of America

The characteristic feature of this church is its government by "presbyters" or "elders." The church is constituted like a republic, the supreme governing body being the General Assembly. The first presbytery was organized in 1706 in Philadelphia. The first General Assembly was held in Philadelphia in 1789.

Churches: 8,390. Inclusive Membership: 2,441,933.
Sunday or Sabbath Schools: 8,552. Total Enrollment: 1,730,645.
Ordained clergy having charges: 5,215.

General Organization

General Assembly, annual.
Office of the General Assembly, Witherspoon Bldg., Philadelphia 7, Pa.
Officers: Mod. (1953-54), Dr. John A. Mackay.
Stated Clk., Dr. Eugene Carson Blake.
Treas., Fidelity-Philadelphia Trust Co., Philadelphia 9, Pa.
Departments of the General Assembly: Mgr., Adm., Dr. Henry Barraclough; Mgr., Publicity, Dr. Walton W. Rankin; Mgr., History, Dr. Charles A. Anderson; Chmn., Church Co-op. and Union, Dr. Ralph Waldo Lloyd.

Boards and Agencies

General Council: Chmn., Dr. John A. Mackay; Sec., Dr. Glenn W. Moore; Sec., Dept. of United Promotion, 156 Fifth Ave., New York 10, N. Y., Dr. John Thompson Peters; Sec. Emeritus, Dr. Arthur H. Limouze; Asst. Sec., Rev. Marvin C. Wilbur; Sec. for Youth Work, Rev. Roland S. Fredericks; Fin. Sec., Dept. of Finance, Roger H. Johnson.
Dept. of Ministerial Relations, 906 E. Broad St., Columbus 5, O.; Exec. Sec., Howard L. Hamilton.
Dept. of Radio and Television, 156 Fifth Ave., New York 10, N. Y., Exec. Dir., Dr. Clayton T. Griswold.
Board of National Missions: Offices, 156 Fifth Ave., New York 10, N. Y. Pres., Rev. Jean S. Milner; Gen. Sec., Rev. Hermann N. Morse; Adm. Sec., Rev. Alexander E. Sharp; Sec., Div. of Miss. Support, Rev. Merlyn A. Chappel; Clk. and Asst. to Gen. Sec., Rev. A. L. Roberts; Treas., Dr. D. Allan Locke.
Division of Missionary Operation: City and Industrial Work: Sec., Rev. Harold H. Baldwin; Assts., Rev. Robert P. Johnson and Rev. Marshal L. Scott, 2330 N. Halsted St., Chicago 14, Ill.; Asst. for Spanish American Work, Rev. Paul L. Warnshuis, 315 S. Broadway, Los Angeles 13, Calif.; Work in Atlantic, Canadian and Blue Ridge Synods: Sec., Rev. Jesse B. Barber; Educ. and Med. Work: Sec., Katharine E. Gladfelter; Asst. Lillian A. Windham; S. S. Missions and Mobile Min., and Alaska: Sec., Rev. J. Earl Jackman; Miss. Personnel: Sec., Dr. Laurence W. Lange; Assoc. Sec., Frances F. Ball; West Indies: Sec., Rev. Barney N. Morgan; Town and Country Church and Indian Work: Sec., Rev. Henry S. Randolph; Assoc. Sec., Alice Maloney; New Church Development—Org. and Promotion: Sec., Rev. Richard S. McCarroll; Religious Broadcasting: Sec., John Groller.
Division of Missionary Support: Sec. of Division, Rev. Merlyn A. Chappel; Dept. of Ch. Budget: Sec., Rev. Eben Cobb Brink; Specific Work: Sec., Jane Gillespie; Educ. and Publicity: Sec., Janette T. Harrington; Youth Work: Sec., Rev. David Swartz; Dept. of Women's Orgs.: Sec., Elsie R. Penfield; Asst., Mrs. Vivian Pace. Area Secretaries: Carolyn O. Mathews, 156 Fifth Ave., New York 10, N. Y.; Rachel Benfer, 77 W. Washington St., Chicago 2, Ill.; Ellanore Ewing, 228 McAllister St., San Francisco 2, Calif.; Florence E. Ludy, Room 511, 804 Grand Ave., Kansas City 6, Mo.; Special Gifts: Sec., Rev. F. Campbell Symonds; Audio-Visual Aids: Sec., Rev. Frederick R. Thorne; Outreach, Mrs. Florence Hayes, Ed.
Division of Evangelism: Sec., Rev. George E. Sweazey; Assoc. Secs., Rev. Jesse B. Barber, Rev. Alfred H. Davies, and Rev. John M. Paxton, 228 McAllister St., San Francisco, Calif.; Assoc. Sec., ————, 77 W. Washington St., Chicago 2, Ill.
Div. of Treasury: Treas., Dr. D. Allan Locke; Asst. Treas., Gertrude F. Seubold; Legal Counsel, Lucien H. Tribus; Sec. for New Church Development and Building Aid, John N. Penn, Jr.
Division of Jarvie Commonweal Service: Sec., Robert C. Scott; Assoc. Sec., Christine K. Stephan.
Minister-at-large: Rev. Louis H. Evans.
Board of Foreign Missions: Offices, 156 Fifth Ave., New York 10, N. Y.: Pres.,

Rev. Peter K. Emmons, Scranton, Pa.; Gen. Sec., Rev. Charles T. Leber; Assoc. Gen. Sec., Rev. John C. Smith; Treas., Daniel M. Pattison; Secs. and Dirs.: Rev. C. T. Leber (Europe); Rev. J. L. Dodds (India, Pakistan, China); Rev. John C. Smith (Korea, Japan); W. Stanley Rycroft (Latin America); Frances M. Gray (Near East, Africa); Mateo F. Occena (Philippines, Thailand, Indonesia); Rev. Lloyd S. Ruland (Repr. in Western Area); Margaret Shannon (Women's Work); Rev. John C. Corbin (Church Relations). Area Secretaries: Rev. Paul R. Abbott, Mae Ross Taylor (New York); Rev. Henry Little, Jr., and Elisabeth E. Turner (Chicago); Mary Ingram (Kansas City); Rev. Archie R. Crouch and Dorothy C. Wagner (San Francisco). Div. Youth Work: Jane E. Williams; Div. Special Gifts: Ruth Elliott and John Rosengrant; Div. Literature and Pub.: Rev. William N. Wysham; Audio-Visual Div.: Rev. W. Burton Martin; Student Work: Margaret Flory; Asst. Treas., Mrs. Annie M. Allen; Legal Counselor, Howard B. Vail; Dept. Missionary Personnel: Andrew T. Roy and Mrs. Paul Cassat; Medical Dept.: Edw. M. Dodd, M.D.; Rec. Sec. Byrd Rice; Sec. Adm. Council, Mary Nesbitt.

Board of Christian Education: Offices, Witherspoon Bldg., Philadelphia 7, Pa. Pres., Rev. Ganse Little; Gen. Sec., Rev. Paul C. Payne; Asst. Gen. Sec., Rev. Ray J. Harmelink; Treas., George W. Renneisen; Gen. Mgr. (Gen. Div. of Pub.), Rev. Walter L. Jenkins; Sec., Central Dept. of Church Relations, Rev. Gordon W. Mattice; Sec., Central Dept. of Personnel and Office Management, James M. Schuck; Sec., Div. of Educ. in the Churches, Rev. Richard E. Plummer; Sec., Dept. of Educ. Resources, Rev. Hamlin G. Tobey; Editor-in-Chief, Rev. Norman F. Langford; Dir. of Miss. Educ., Neva B. Palmeter; Dir. of Children's Work, Julia V. D. Totten; Dir. of Young People's Work, Franklin B. Gillespie; Dir. of Adult Work, ——————; Sec., Dept. of Field Program, Rev. James R. Gailey; Sec., Div. of Higher Educ., Rev. E. Fay Campbell; Sec., Dept. of Student Work, Rev. Kenneth E. Reeves; Sec., Dept. of Life Work, Rev. Marcus J. Priester; Sec., Dept. of Women's Work, Mildred Roe; Sec. Dept. of Social Educ. and Action, Rev. Clifford J. Earle; Sec., Dept. of Graduate Christian Educ., Rev. Edward B. Paisley; Dir. of Promotion, Dept. of Ch. School Curriculum, Rev. S. Turner Ritnenour; Religious Book Editor, Rev. Paul L. Meacham.

Board of Pensions: Offices, Witherspoon Bldg., Philadelphia 7, Pa. Pres., Rev. C. Ransom Comfort, Louisville, Ky.; Exec. Vice-Pres., Dr. Donald L. Hibbard; Treas., W. W. Walters; Sec., Rev. Walter L. Clark.

Trustees of the General Assembly: Office, Witherspoon Bldg., Philadelphia 7, Pa. Pres., J. Howard Pew; Rec. Sec., Henry Barraclough; Treas., Fidelity-Philadelphia Trust Co., Philadelphia 9, Pa.

Committee on Chaplains and Service Personnel: Offices, Witherspoon Bldg., Philadelphia 7, Pa. Chmn., Rev. John H. Gardner, Jr.; Exec. Sec., Rev. John K. Bornemann; Treas., Fidelity-Philadelphia Trust Co., Philadelphia 9, Pa.

Periodicals

Monday Morning (bi-w), 518 Witherspoon Bldg., Philadelphia 7, Pa., Rev. Walton W. Rankin, Ed.

Outreach (m), 156 Fifth Ave., New York 10, N. Y., Florence Hayes, Ed.

Presbyterian Life (bi-w), 321 S. 4th St., Philadelphia 6, Pa., Robert A. Cadigan, Gen. Mgr. and Ed.

Synod Executives

California, Dr. Thomas Holden, 228 McAllister St., San Francisco 2, Cal.

Illinois, Dr. Ralph Cummins, 809 S. 5th St., Champaign, Ill.

Indiana, Dr. Roy E. Mueller, 1132 N. Alabama St., Indianapolis 2, Ind.

Iowa, Dr. Henry C. Schneider, 525 6th Ave., Des Moines, Iowa.

Kansas, Dr. Leslie Sweetland, 925 Kansas Ave., Topeka, Kans.

Michigan, Dr. Kenneth G. Neigh, 1105 Kales Bldg., Detroit 26, Mich.

Minnesota, Dr. Eldon W. Wenzel, 122 W. Franklin Ave., Minneapolis 4, Minn.

Missouri, Dr. Ralph H. Jennings, Moreau Drive, Jefferson City, Mo.

Nebraska, Rev. Geo. S. Bancroft, 212 Patterson Bldg., Omaha, Nebr.

New Jersey, Dr. Frank D. Getty, 605 Broad St., Newark 2, N. J.

New York, Dr. David S. MacInnes, 430 University Bldg., E. 120 Washington St., Syracuse 2, N. Y.

Ohio, ——————, 1652 Neil Ave., Columbus 1, Ohio.

Oklahoma, Dr. Douglas V. Magers, 1001 N. Robinson Ave., Oklahoma City 3, Okla.

Oregon, Dr. G. Henry Green, 711 Dekum Bldg., Portland 4, Ore.

Pennsylvania, Dr. Claude S. Conley, Payne-Shoemaker Bldg., Harrisburg, Pa.

Texas, Rev. J. Hoytt Boles, Box 901, Denton, Tex.

Washington, Rev. Clarence E. Polhemus, 1104 17th Ave., N., Seattle 2, Wash.

Wisconsin, Dr. Irvin E. Bradfield, 257 W. Broadway, Waukesha, Wis.

Field Representatives

Alaska, Rev. R. Rolland Armstrong, c/o Willis R. Booth, Box 3020, Juneau, Alaska.

Arizona, Rev. Douglas S. Vance, 2701 N. 22nd Drive, Phoenix, Ariz.

Atlantic, Rev. C. W. Talley, 1213 Market St., Cheraw, S. C.

Blue Ridge-Canadian, Rev. H. R. Pinkney, 1509 Sigler St., Nashville, Tenn.

California, Northern, Rev. Ronald T. White, 228 McAllister St., San Francisco 2, Cal.

California, Southern, Rev. Carroll L. Shuster, 315 S. Broadway, Los Angeles 13, Cal.

Catawba, Rev. Frank C. Shirley, 522 Beatty Ford Rd., Charlotte 2, N. C.

Colorado, Dr. L. Wesley Almy, 700 Interstate Trust Bldg., Denver 2, Colo.

Florida, Rev. Chas. T. Martz, 904 Hollingsworth Dr., Lakeland, Fla.

Idaho and Utah, Dr. A. Walton Roth, 1866 Garfield Ave., Salt Lake City, Utah.

Kentucky, Dr. George S. Watson, 316 Columbia Bldg., Louisville 2, Ky.

Mid-South, Dr. Marion E. Mansell, Box 120, Rockwood, Tenn.

Montana-Wyoming, Rev. Chas. F. Bole, Rocky Mountain College, Billings, Mont.

Negro Work in North, Rev. Robert Pierre Johnson, 156 Fifth Ave., New York 10.
New England, Rev. Walter David Knight, 185 Bay State Rd., Boston 15, Mass.
New Mexico, Rev. William M. Orr, 3725 La Hacienda Pl., Albuquerque, N. M.
North Dakota, Rev. Wesley R. Tennis, Jamestown College, Jamestown, N. D.
South Dakota, Rev. Curtis P. Winkle, 104 Huron College, Huron, S. D.
West Virginia, Rev. Claude King Davis, Sistersville, W. Va.

Presbytery Executives

Baltimore, Dr. Walter R. Cremans, 808 Park Ave., Baltimore 1, Md.
Brooklyn-Nassau, Dr. Herbert H. Field, 130 Clinton St., Brooklyn 2, N. Y.
Buffalo-Niagara, Dr. Paul S. Heath, 146 W. Utica St. at Delaware Ave., Buffalo 22, N. Y.
Chicago, Dr. Paul S. Johnson, 8 So. Dearborn St., Chicago 2, Ill.
Cincinnati, Rev. Lowell H. Palmer, Room 6, Lane Seminary Bldg., Cincinnati 6, Ohio.
Cleveland, Rev. George O. Reemsnyder, 845 B. of L. E. Bldg., Cleveland 14, Ohio.
Detroit, Dr. Kenneth G. Neigh, 1105 Kales Bldg., Detroit 26, Mich.
Los Angeles, Rev. Carroll L. Shuster, 315 S. Broadway, Los Angeles 13, Cal.
New York, Dr. Theodore F. Savage, 156 Fifth Ave., New York 10, N. Y.
Philadelphia, Dr. William F. Wefer, 2200 Locust St., Philadelphia 3, Pa.
Pittsburgh, Dr. John K. Bibby, 2010 Commonwealth Bldg., Pittsburgh 22, Pa.
Rochester, Dr. Glen E. Morrow, 82 St. Paul, Rochester, N. Y.
St. Louis, ————, 1709 Arcade Bldg., St. Louis, Mo.
San Francisco, Rev. Roland T. White, 228 McAllister St., San Francisco 2, Cal.
Seattle, Rev. Geo. H. McCleave, 1104 17th Ave., N., Seattle 2, Wash.
Washington City, Dr. Ralph K. Merker, 1229 Connecticut Ave., N.W., Washington 6, D. C.

Reformed Presbyterian Church in North America (General Synod)

A group of Presbyterians, carrying on the Covenanter tradition of Scotland, holding to restricted communion and to the principles of "dissent from all immoral civil institutions."

Churches: 11. Inclusive Membership: 1,335.
Sunday or Sabbath Schools: 11. Total Enrollment: 1,017.
Ordained clergy having charges: 5.

General Organization

General Synod, annual.
Officers: Mod., Rev. Gordon R. Taylor, 1421 Fallowfield Ave., Pittsburgh 16, Pa.
Vice-Mod., Dr. F. A. Jurkat, Cedarville, O.
Stat. Clk.-Treas., Rev. Robert W. Stewart, 409 N. Maple St., Sparta, Ill.
Asst. Clk., Rev. Samuel S. Ward, Coulterville, Ill.

Periodical

Reformed Press Advocate (m), Duanesburg, N. Y., Rev. Harry H. Meiners, Jr., Ed.

Reformed Presbyterian Church of North America (Old School)

Churches: 75. Inclusive Membership: 5,174.
Sunday or Sabbath Schools: 75. Total Enrollment: 4,505.
Ordained clergy having charges: 57.

General Organization

Synod, annual.
Officers: Mod., Dr. E. G. Russell, 321 E. First St., Bloomington, Ind.
Clk., Dr. R. C. Fullerton, New Alexandria, Pa.
Stated Clk., Chester R. Fox, 209 9th St., Pittsburgh 22, Pa.

Periodical

The Covenanter Witness (w), 1209 Boswell St., Topeka, Kans., Dr. D. R. Taggart, Ed.

United Presbyterian Church of North America

This body dates back to the Reformed Presbyterian (Covenanter) Church (1643) and the Associate Presbyterian (Seceder) Church (1733), both of Scotland. These two groups appeared in America in 1774 and 1753 respectively. They united and became the Associate Reformed Presbyterian Church in 1782. A minority, however, continued as the Associate Presbyterian Church, but in 1858 the two groups united and became the United Presbyterian Church as above.

Churches: 829. Inclusive Membership: 222,201.
Sunday or Sabbath Schools: 823. Total Enrollment: 156,636.
Ordained clergy having charges: 609.

General Organization

General Assembly, annual.
Officers: Mod., Dr. Samuel C. Weir, Littlefield Boulevard Church, Dearborn, Mich.
Clk., Dr. O. H. Milligan, 108 S. Brodhead Rd., Aliquippa, Pa.
Treas., Dr. S. W. Shane, 209 Ninth St., Pittsburgh 22, Pa.

Other Organizations

Board of Foreign Missions: 1505 Race St., Philadelphia 2, Pa. Gen. Sec., Dr. Glenn P. Reed; Asso. Sec., Dr. Edward E. Grice; Treas., Dr. Hugh E. Kelsey.
Board of American Missions: 702 Publication Building, Pittsburgh 22, Pa. Gen. Sec., Dr. A. K. Stewart; Asso. Sec., Dr. James K. Leitch; Asso. Sec. of Town & Country Work, Dr. George P. Kerr; Treas., M. J. Hein.
Board of Christian Education: 209 9th St., Pittsburgh 22, Pa. Gen. Sec., Dr. Lee Edwin Walker; Assoc. Sec. and Ed., Dr. Richard W. Graves; Mgr. and Treas., Dr. Samuel W. Shane.
Board of Ministerial Pensions and Relief: 1505 Race St., Philadelphia 2, Pa. Cor. Sec., Dr. Charles L. Hussey; Treas., John M. Gordon.

Board of Directors of Women's General Missionary Society: 902-907 Publication Building, Pittsburgh 22, Pa. Pres., Mrs. Joseph H. Heagen; Rec. Sec., Edith L. McBane; Treas., Mrs. H. Ray Shear.
Committee on Chaplains: Chmn., Dr. W. R. McGeary, 226 Charles St., Pittsburgh 10, Pa.
Committee on World Relief Appeals: Chmn., Dr. Glenn P. Reed, 1505 Race St., Philadelphia 2, Pa.

Periodicals

United Presbyterian (w), 209 Ninth St., Pittsburgh 22, Pa., Dr. R. L. Edie, Ed.
Christian Union Herald (w), 209 Ninth St., Pittsburgh 22, Pa., Dr. R. W. Graves, Ed.

The Protestant Episcopal Church

This body entered the colonies with the earliest settlers (Jamestown, Va., 1607), as the Church of England. It became autonomous and adopted its present name in 1789. It is an integral part of the Anglican Communion.

Churches: 7,185 (1951). Inclusive Membership: 2,482,887 (1951).
Sunday or Sabbath Schools: 5,619 (1951). Total Enrollment: 612,653 (1951).
Ordained clergy having charges: 4,963 (1951).

General Organization

General Convention, triennial. (Next meeting, Houston, Texas, 1955.)
Headquarters: 281 4th Ave., New York 10, N. Y.
Officers: Presiding Bishop, Rt. Rev. Henry Knox Sherrill.
Sec. Ho. of Bishops, Dr. John H. Fitzgerald, 7301 Ridge Blvd., Brooklyn 9, N. Y.
Pres. Ho. of Deputies, Rev. Canon Theodore O. Wedel.
Sec. Ho. of Deputies, Dr. C. Rankin Barnes.
Treas. Conv., Frank Gulden, 170 Remsen St., Brooklyn 1, N. Y.

Other Organizations

National Council: Office, 281 4th Ave., New York 10, N. Y. Pres., Rt. Rev. Henry Knox Sherrill; Vice-Pres., Rt. Rev. John Boyd Bentley; Treas., H. M. Addinsell; Sec., Dr. C. Rankin Barnes.
Overseas: Dir., Rt. Rev. John B. Bentley; Assoc. Sec., J. Earl Fowler; Asst. Sec., Rev. Charles H. Long, Jr.; Asst. to Dir., Rev. Edward M. Turner.
Home Department: Dir., Dr. William G. Wright. Domestic Missions: Exec. Sec., Dr. William G. Wright; Asst. Sec., Dr. Tollie L. Caution. Town & Country: Exec. Sec., Rev. C. L. Samuelson. College Work: Exec. Sec., Rev. Roger Blanchard. Armed Forces: Exec. Sec., Dr. Percy G. Hall.
Christian Education: 28 Havemeyer Place, Greenwich, Conn. Dir., Rev. David R. Hunter. Children: Actg. Exec. Sec., Mrs. Leonora Harris; Asst. Sec., Gladys Quist. Youth: Exec. Sec., Rev. K. A. Larsen; Educ. Sec., Kathryn Snyder. Adult: Consultant, Dr. Theodore Switz. Curriculum: Assoc. Ed. & Exec. Asst., Rev. Donald W. Crawford; Assoc. Eds., Mrs. Dora P. Chaplin, Dorothy Scott, Marion Parsons. Consultant, Dr. Reuel L. Howe. Leadership Training: Exec. Sec., Rev. Walter Williams; Asst. Secs., Eleanor Snyder, Mary Louise Villaret, Helene Schnurbush, Mrs. Elwood E. Haines. Audio-Visual Education: Acting Exec. Sec., Charlotte C. Tompkins.
Christian Social Relations: Dir., Dr. Almon R. Pepper; Asst. Secs., Mrs. Muriel Webb and Rev. M. Moran Weston. Health & Welfare Services: Asst. Sec., Charlotte Gluck.
Promotion: Dir., R. D. Jordan; Publs., Wm. E. Leidt; Press Relations, Douglas A. Burley; Radio and Television, Rev. James W. Kennedy; Bus. Mgr., C. J. Fleischman.
Finance: Dir. & Treas., H. M. Addinsell; Asst. Treas., James E. Whitney, Lindley M. Franklin; Comptroller, James N. Gilchrist; Asst. to Treas., Harry L. Dietz.
Seabury Press: Mgr., Leon McCauley, 28 Havemeyer Place, Greenwich, Conn.
Woman's Auxiliary to the National Council: Exec. Sec., Mrs. A. M. Sherman; Assoc. Secs., Edna B. Beardsley, Avis E. Harvey, Ellen Gammack, Dorothy Stabler.
Advisory Committee to the Presiding Bishop on Ecclesiastical Relations: Sec., Dr. Floyd W. Tomkins, Washington, Conn.
Brotherhood of St. Andrew: Pres., Francis E. Armstrong; Asst. Sec., Charles A. Lewis, Jr., 701 W. Market St., York, Pa.
Girls' Friendly Society: 386 4th Ave., New York 16, N. Y. Pres., Mrs. Harold E. Woodward; Sec., Mrs. John McKinzie; Exec. Sec., Mrs. Stephen K. Mahon; Treas., Helen M. Breakenridge.
Church Army in the U.S.A.: Pres., Samuel Thorne, 27 W. 25th St., New York 10, N. Y.; Sec., H. Duncan Wood; Treas., Herbert A. Birks.
Church Pension Fund: 20 Exchange Pl., New York 5, N. Y. Pres., Rt. Rev. Benjamin M. Washburn; Treas., Charles D. Dickey; Exec. Vice-Pres., Robert Worthington, 20 Exchange Pl., New York 5, N. Y.
Church Historical Society: 4205 Spruce St., Philadelphia 4, Pa. Pres., Dr. W. H. Stowe; Sec., Spencer Ervin; Librarian, Dr. Walter W. Manross.
American Church Institute for Negroes: Exec. Sec., M. M. Millikan, 75 Federal St., Boston 10, Mass.
Presiding Bishop's Committee on Laymen's Work: Assoc. Dir., Rev. George W. MacCray, 281 4th Ave., New York 10, N. Y.

Periodicals

Forth (official), New York 10, N. Y., Wm. E. Leidt, Ed.
The Living Church (w), Milwaukee, Wis., Peter Day, Ed.
Episcopal Churchnews (w), Richmond, Va., Rev. W. Leigh Ribble, Ed.
The Witness (w), New York, N. Y., Wm. B. Spofford, Man. Ed.
Historical Magazine (q), New Brunswick, N. J., Dr. Walter H. Stowe, Ed.

Bishops

(Note: MB, Missionary Bishop; CO, Coadjutor; S, Suffragan)
(Address: Right Reverend)

Alabama, Charles C. J. Carpenter, 2015 6th Ave., N., Birmingham 3, Ala.

Alaska, William J. Gordon (MB), Box 441, Fairbanks, Alaska.
Albany, Frederick L. Barry, 68 S. Swan St., Albany 6, N. Y.; David E. Richards (S), 68 S. Swan St., Albany 6, N. Y.
Arkansas, Richard Bland Mitchell, 509 Scott St., Little Rock, Ark.
Atlanta, Randolph R. Claiborne, Jr., 2744 Peachtree Rd., N.E., Atlanta 5, Ga.
Bethlehem, Frank William Sterrett, Bishop's House, Bethlehem, Pa.; Frederick J. Warnecke (CO).
California, Karl Morgan Block, 1055 Taylor St., San Francisco 8, Cal.; Henry H. Shirer (S), 1055 Taylor St., San Francisco 8, Cal.
Central N. Y., Malcolm Endicott Peabody, 429 James St., Syracuse 3, N. Y.; Walter M. Higley (S), James St., Syracuse 3, N. Y.
Chicago, Wallace E. Conklin, 65 E. Huron St., Chicago 11, Ill.; Charles L. Street (S), 65 E. Huron St., Chicago 11, Ill.
Colorado, Harold L. Bowen, 1313 Clarkson St., Denver 18, Colo.
Connecticut, Walter Henry Gray, 1335 Asylum Ave., Hartford 5, Conn.; Robert M. Hatch (S), 1335 Asylum Ave., Hartford 5, Conn.
Dallas, Charles A. Mason, 5100 Ross Ave., Dallas 6, Tex.; Gerald Francis Burrill (S), 5100 Ross Ave., Dallas 6, Tex.
Delaware, Arthur R. McKinstry, Bishopstead, Wilmington 236, Del.
East Carolina, Thomas H. Wright, 507 Southern Bldg., Wilmington, N. C.
Eastern Oregon, Lane W. Barton (MB), P. O. Box 951, Bend, Ore.
Easton, Allen J. Miller, Bishop's House, Easton, Md.
Eau Claire, William W. Horstick, 510 S. Farwell St., Eau Claire, Wis.
Erie, William Crittenden, 329 W. 6th St., Erie, Pa.
Florida, Frank Alex. Juhan, 325 Market St., Jacksonville 2, Fla.; Edward Hamilton West (CO), 325 Market St., Jacksonville 2, Fla.
Fond du Lac, Harwood Sturtevant, 39 N. Sophia St., Fond du Lac, Wis.
Georgia, Middleton Stuart Barnwell, 7 E. St. Julian St., Savannah.
Harrisburg, J. Thomas Heistand, 217 N. Front St., Harrisburg, Pa.
Honolulu, Harry S. Kennedy (MB), Queen Emma Square, Honolulu 13, Hawaii.
Idaho, Frank Archibald Rhea (MB), Box 985, Boise, Idaho.
Indianapolis, Richard A. Kirchhoffer, 2847 N. Meridian St., Indianapolis 8, Ind.
Iowa, Gordon V. Smith, 208 Flynn Bldg., Des Moines 9, Iowa.
Kansas, Goodrich Robert Fenner, Bethany Place, Topeka.
Kentucky, Charles Clingman, 421 S. 2nd St., Louisville 2.
Lexington, William R. Moody, 436 W. 6th St., Lexington 12, Ky.
Long Island, James Pernette DeWolfe, The Cathedral House, Garden City, N. Y.; Jonathan G. Sherman (S), The Cathedral House, Garden City, N. Y.
Los Angeles, Francis Eric Bloy, 615 S. Figueroa St., Los Angeles 17, Cal.; Donald James Campbell (S), 615 S. Figueroa St., Los Angeles 17, Cal.
Louisiana, Girault M. Jones, 609 International Bldg., New Orleans 12, La.; Iveson B. Noland (S), 2156 White St., Alexandria, La.
Maine, Oliver Leland Loring, 143 State St., Portland 3.
Maryland, Noble C. Powell, 105 W. Monument St., Baltimore 1.
Massachusetts, Norman Burdett Nash, 1 Joy St., Boston 8; Raymond Adams Heron (S), 1 Joy St., Boston 8, Mass.
Michigan, R. S. M. Emrich, 63 E. Hancock Ave., Detroit 1; Russell Sturgis Hubbard (S), 63 E. Hancock Ave., Detroit 1, Mich.
Milwaukee, Donald H. V. Hallock, 804 E. Juneau Ave., Milwaukee 2, Wis.
Minnesota, Stephen Edwards Keeler, 1409 Willow St., Minneapolis 3, Minn.; Hamilton H. Kellogg (CO), 1409 Willow St., Minneapolis 3, Minn.
Mississippi, Duncan M. Gray, P. O. Box 953, Jackson 5, Miss.
Missouri, Arthur C. Lichtenberger, 1210 Locust St., St. Louis 3, Mo.
Montana, Henry H. Daniels, 9 Kohrs Block, Helena, Mont.
Nebraska, Howard R. Brinker, 1008 W. O. W. Bldg., Omaha 2, Nebr.
Nevada, William Fisher Lewis (MB), P. O. Box 1590, Reno, Nev.
Newark, Benjamin M. Washburn, 24 Rector St., Newark 2, N. J.; Leland W. F. Stark (CO), 24 Rector St., Newark 2, N. J.; Theodore R. Ludlow (S), 24 Rector St., Newark 2, N. J.
New Hampshire, Charles F. Hall, 63 Green St., Concord, N. H.
New Jersey, Wallace John Gardner, 808 W. State St., Trenton 8; Alfred L. Banyard (S), 808 W. State St., Trenton 8, N. J.
New Mexico, James Moss Stoney, 318 W. Silver Ave., Albuquerque, N. M.
New York, Horace W. B. Donegan, Synod Ho., 110th St. & Amsterdam Ave., New York 25, N. Y.; Charles F. Boynton (S), Synod Ho., 110th St. & Amsterdam Ave., New York 25, N. Y.
North Carolina, Edwin Anderson Penick, 802 Hillsboro St., Raleigh, N. C.; Richard H. Baker (CO), 502 N. Elm St., Greensboro, N. C.
North Dakota, Richard R. Emery (MB), 707 8th St., S., Fargo, N. D.
North Texas, George H. Quarterman (MB), Box 652, Amarillo, Tex.
Northern Indiana, Reginald Mallett, 2117 E. Jefferson Blvd., South Bend 17, Ind.
Northern Michigan, Herman R. Page, 501 E. Arch St., Marquette, Mich.
Ohio, Nelson M. Burroughs, 2241 Prospect Ave., Cleveland 15, O.
Oklahoma, Thomas Casady, P. O. Box 1098, Oklahoma City 1, Okla.; Chilton Powell (CO), P. O. Box 1098, Oklahoma City 1, Okla.
Olympia, Stephen F. Bayne, Jr., 1551 Tenth Ave., No., Seattle 2, Wash.
Oregon, Benjamin Dunlap Dagwell, 1234 N.W. 23rd St., Portland 10, Ore.
Panama Canal Zone, Reginald H. Gooden, P. O. Box 2011, Ancon, Canal Zone.
Pennsylvania, Oliver J. Hart, 202 W. Rittenhouse Sq., Philadelphia 3, Pa.; Joseph G. Armstrong (S), 202 W. Rittenhouse Sq., Philadelphia 3, Pa.
Pittsburgh, Austin Pardue, 325 Oliver Ave., Pittsburgh 22, Pa.
Puerto Rico, A. Ervine Swift, P. O. Box 9672, Santurce, P. R.

Quincy, William Leopold Essex, 601 Main St., Peoria 2, Ill.
Rhode Island, Granville G. Bennett, 101 Benefit St., Providence 3, R. I.
Rochester, Dudley S. Stark, 110 Merriman St., Rochester 7, N. Y.
Sacramento, Archie W. N. Porter, 2600 Capitol Ave., Sacramento 16, Cal.
Salina, Shirley H. Nichols, P. O. Box 345, Salina, Kans.
San Joaquin, Sumner F. Walters (MB), 1617 N. Hunter St., Stockton 4, Cal.
South Carolina, Thomas N. Carruthers, 138 Westworth St., Charleston 6, S. C.
South Dakota, William Blair Roberts (MB), 200 W. 18th St., Sioux Falls, S. D.; Conrad H. Gesner (CO), 200 W. 18th St., Sioux Falls, S. D.
South Florida, Henry L. Loutitt, 228 E. Central Ave., Orlando, Fla.; Martin J. Bram (S), 228 E. Central Ave., Orlando, Fla.
Southern Ohio, Henry Wise Hobson, 412 Sycamore St., Cincinnati 2, O.
Southern Virginia, George P. Gunn, 618 Stockley Gardens, Norfolk 7, Va.
Southwestern Virginia, Henry Disbrow Philips, P. O. Box 2968, Roanoke 9, Va.
Spokane, Edward Makin Cross, 2303 1st Ave., Spokane 9, Wash.
Springfield, Charles A. Clough, 821 S. 2nd St., Springfield, Ill.
Tennessee, Edmund P. Dandridge, 900 Broadway, Nashville 3, Tenn.; Theodore N. Barth (CO), 692 Poplar Ave., Memphis 3, Tenn.
Texas, Clinton Simon Quin, 106 Sul Ross, Houston 2, Tex.; John E. Hines (CO), 2904 Bowman St., Austin, Tex.
Upper S. Carolina, John James Gravatt, P. O. Box 447, Columbia 1, S. C.
Utah, Richard J. Watson (MB), 55 B St., Salt Lake City 3, Utah.
Vermont, Vedder Van Dyck, Bishop's House, Burlington, Vt.
Virginia, Fred Deane Goodwin, 110 W. Franklin St., Richmond 20, Va.; Robert F. Gibson, Jr. (S), 110 W. Franklin St., Richmond 20, Va.
Washington, Angus Dun, 1702 Rhode Island Ave., N. W., Washington 6, D. C.
West Missouri, Edward R. Welles, R. R. 1, Grandview, Mo.
West Texas, Everett H. Jones, 108 W. French Pl., San Antonio 1, Tex.
West Virginia, Robt. E. L. Strider, 1300 Market St., Wheeling, W. Va.; Wilburn C. Campbell (CO), 1608A Virginia Ave., Charleston, W. Va.
Western Massachusetts, William Appleton Lawrence, 37 Chestnut St., Springfield 3, Mass.
Western Michigan, Lewis Bliss Whittemore, 134 N. Division St., Grand Rapids 2, Mich.
Western New York, Lauriston L. Scaife, 1114 Delaware Ave., Buffalo 9, N. Y.
Western North Carolina, M. George Henry, 46 Macon Ave., Asheville, N. C.
Wyoming, J. Wilson Hunter, Box 17, Laramie, Wyoming.
Central Brazil, Louis C. Melcher (MB), Caixa Postal 4977, Rio de Janeiro, Brazil.
Cuba, Alexander H. Blankingship (MB), Calle 13, esq. 6, Vedado, Havana, Cuba.
European Congregations, Stephen E. Keeler, 1409 Willow St., Minneapolis 3, Minn.
Haiti, Charles A. Voegeli (MB), Box A-185, Port-au-Prince, Haiti.
Liberia, Bravid W. Harris (MB), Bishop's House, Monrovia, Liberia.
Mexico, Efrain Salinas y Velasco (MB), Mier y Pesado 212, Colonia del Valle, Mexico, D. F.
Philippines, Norman S. Binsted (MB), P. O. Box 655, Manila; Robert F. Wilner, All Saints' Mission, Bontoc, Mt. Province, Philippines.
Southern Brazil, Athalico T. Pithan (MB), Caixa Postal 33, Porto Alegre, R.G.S., Brazil.
Southwestern Brazil, Egmont Machado Krischke (MB), Caixa Postal 98, Santa Maria, R.G.S., Brazil.

REFORMED BODIES

Christian Reformed Church

A group of Dutch Calvinists which dissented from the Reformed Church in America in 1857, and which was strengthened by later accessions from the same source and by immigration.

Churches: 419. Inclusive Membership: 173,764.
Sunday or Sabbath Schools: 410. Total Enrollment: 40,380.
Ordained clergy having charges: 304.

General Organization

Synod, annual (June), at Calvin College, Grand Rapids, Mich.
Officers: Stat. Clk., Dr. R. J. Danhof, 944 Neland Ave., S.E., Grand Rapids 7, Mich.
Synodical Treas., Tony Noordewier, 855 Kalamazoo Ave., Grand Rapids 7, Mich.

Other Organizations

Board of Foreign Missions: Sec., Rev. H. Evenhouse, 543 Eastern Ave., Grand Rapids, Mich.
Board of Home Missions: Sec., Rev. J. M. Vande Kieft, 816 Sigsbee St., Grand Rapids, Mich.
Board of Ministers' Pension Fund: Treas., F. L. Winter, 306 Hackley Union Bank Bldg., Muskegon, Mich.
Board of Publications: Mgr., J. J. Buiten, 47 So. Jefferson Ave., S.E., Grand Rapids, Mich.

Periodicals

The Banner (w), 47 S. Jefferson Ave., S.E., Grand Rapids, Mich., Rev. H. J. Kuiper, Ed.
DeWachter (w), 47 S. Jefferson Ave., S.E., Grand Rapids, Mich., Rev. E. F. J. Van Halsema, Hudsonville, Mich., Ed.

Free Magyar Reformed Church in America

A Hungarian Reformed Church was organized in New York in 1904 in connection with the Reformed Church of Hungary. In 1922 the Church in Hungary transferred most of her congregations in the U.S. to the Reformed Church in the U.S. Some, however, preferred to continue as an autonomous,

self-supporting American denomination, and these formed the body above.
Churches: 20 (1951). Inclusive Membership: 7,189 (1951).
Sunday or Sabbath Schools: 12 (1951). Total Enrollment: 476 (1951).
Ordained clergy having charges: 16 (1951).

General Organization

Diocese

Officers: Archdean, Dr. Charles Vincze, 331 Kirkland Place, Perth Amboy, N. J.
Chief Lay-Curator, Frank Szalay, Duquesne, Pa.
Gen. Sec., Joseph Urban, 895 Home St., Bronx 59, N. Y.
Dean Eastern Classis, Zoltan Beky, 180 Home Ave., Trenton 10, N. J.
Dean Western Classis, Stephen Kovacs, 1027 Haynes St., Akron, O.
Legal Adviser, Albert Fiok, Esq., Pittsburgh, Pa.

Periodical

Magyar Egyház (Magyar Church) (m), 25 Winant Place, Staten Island 9, N. Y., Rev. I. Bertalan, Ed.

Reformed Church in America

This body was established by the earliest Dutch settlers of New York as the Reformed Protestant Dutch Church in 1628. It embraces many of the historic colonial churches of New York and New Jersey and today has many strong churches in the middle and far west.

Churches: 794. Inclusive Membership: 192,827.
Sunday or Sabbath Schools: 766 (1951). Total Enrollment: 146,318 (1951).
Ordained clergy having charges: 648.

General Organization

General Synod, annual. Headquarters: 156 Fifth Ave., New York 10, N. Y.
Officers: Pres., Rev. Frederick Zimmerman, 56 Orange St., Albany, N. Y.
Stat. Clk., Rev. J. E. Hoffman, 156 5th Ave., New York 10, N. Y.
Perm. Clk., Rev. James M. Martin, 37-11 68th St., Woodside, L. I., N. Y.
Treas., Rev. A. L. Warnshuis, 156 5th Ave., New York 10, N. Y.

Other Organizations

Board of Direction: Pres., Arad Riggs, 339 Pondfield Rd., Bronxville, N. Y.; Vice-Pres., Roger Murray II, 230 Riverside Drive, New York 25, N. Y.; Treas., Rev. A. L. Warnshuis, 156 Fifth Ave., New York 10, N. Y.; Dirs., George Neupauer, Arad Riggs, Lewis V. Mays, Percy Craig, Roger Murray II, and Bernard Suydam.
Board of Domestic Missions: Pres., Rev. John Y. Broek, Plainfield, N. J.; 1st Vice-Pres., Mrs. Norman V. Peale, 1030 Fifth Ave., New York 28, N. Y.; 2nd Vice-Pres., Rev. C. P. Dame, 523 S. Park St., Kalamazoo, Mich.; Exec. Sec., Rev. R. J. VandenBerg; Assoc. Exec. Sec., Helen Brickman; Treas., Mrs. W. L. VanKeuren; Asst. Treas., Anna H. Rhode; Assoc. Asst. Treas., Margaret Wissel. All of 156 5th Ave., New York 10, N. Y.
Board of Foreign Missions: Pres., Rev. Harvey B. Hoffman, 231 Clinton Place, Hackensack, N. J.; Vice-Pres., Wm. T. Hakken, The Central Bank, Grand Rapids, Mich., and Mrs. Howard C. Schade, Nyack, N. Y.; Secs., Rev. Luman J. Shafer, Ruth Ransom, and Rev. B. M. Luben, 156 Fifth Ave., New York 10, N. Y.; Field Sec., Rev. Edwin Koeppe, Holland, Mich.; Treas., Rev. Henry Bovenkerk, 156 Fifth Ave., New York 10, N. Y.
Board of Education: Pres., James VerMeulen, American Seating Co., Grand Rapids, Mich.; Gen. Sec., Rev. B. J. Mulder, 156 5th Ave., New York 10, N.Y.; 1st Vice-Pres., Rev. Ernest R. Palen, 50 E. 7th St., New York 3, N. Y.; 2nd Vice-Pres., Rev. John S. Moore, 270 Lafayette St., Hawthorne, N. J.; Treas., R. G. Huizenga; Rec. Sec., Rev. F. J. Hinkamp.
Young People's Work: Rev. Howard G. Teusink, Marion Van Horne; Children's Div., Grace Pelon, 156 5th Ave., New York 10, N. Y.; Visual Aids, Rev. J. E. Hoffman, 156 5th Ave., New York 10, N. Y.; Comptroller, Sidney Holden, 156 5th Ave., New York 10, N. Y.; Dept. Publication and Sales, Rev. B. J. Mulder, 156 5th Ave., New York 10, N. Y.
The Minister's Fund: (Administering the Widow's Fund, the Disabled Minister's Fund, the Ministerial Pension Fund, and the Contributory Annuity Fund). Pres., Frederick E. Bauer, 707 Summit Ave., Union City, N. J.; Gen. Sec., Rev. Gerard R. Gnade, 156 5th Ave., New York 10, N. Y.; Vice-Pres. and Asst. Treas., Rev. Deane Edwards, 44 East 23 St., New York 10, N. Y.; Treas., Myron G. Darby, 156 5th Ave., New York 10, N. Y.

Periodical

The Church Herald (w), 231 Jefferson Ave., S.E., Grand Rapids, Mich., Rev. L. H. Benes, Ed.

Reformed Episcopal Church

In 1873, Bishop Cummins withdrew from the Protestant Episcopal Church in protest against certain sacramentalist and ritualistic tendencies and, with other clergymen and laymen, organized the church as above.

Churches: 67. Inclusive Membership: 8,571.
Sunday or Sabbath Schools: 67. Total Enrollment: 4,780.
Ordained clergy having charges: 58.

General Organization

General Council, triennial. (Next meeting, May, 1954, Baltimore, Md.)
Officers: Pres. and Presid. Bishop, Rev. Joseph E. Kearney, Summerville, S. C.
Sec., Rev. Theophilus J. Herter, 232 Wendover Dr., Havertown, Pa.
Treas., G. Arnold Pfaffenbach, 317 St. John St., Havre de Grace, Md.

Other Organizations

Board of Foreign Missions: Pres., Bishop Joseph E. Kearney; Sec., Rev. Edwin A. Bustard; Treas., Edwin McCausland.
Board of Home Missions: Pres., Rev. William Jerdan, Jr., 7310 Dorcas St., Philadelphia 11, Pa.; Sec.-Treas., Henry M. Bates, Hatfield, Pa.

Trustees Sustentation Fund: Pres., Norman S. McCausland, Wawa, Pa.; Treas., J. Stewart Montgomery, 422 Bryan Ave., Havertown, Pa.
Publication Society: Pres., Bishop Cloak; Sec., Rev. Robert K. Rudolph; Treas., Rev. Fred Kuehner.
Women's Auxiliary to the Board of Home Missions: Pres., Mrs. Howard T. Criswell, 846 Land Title Bldg., Philadelphia 3, Pa.

Periodical

Episcopal Recorder (m), 2116 Locust St., Philadelphia 3, Pa., Bishop Howard D. Higgins, Ed.

Bishops

Frank V. C. Cloak, 8220 Cedarbrook St., Philadelphia 19, Pa.
Joseph E. Kearney, Summerville, S. C.
Howard David Higgins, 3232 169th St., Flushing, N. Y.
William Culbertson, 530 Forest Ave., Evanston, Ill.

The Roman Catholic Church

The largest single body of Christians in the U.S., the Roman Catholic Church, is under the spiritual leadership of His Holiness Pope Pius XII. This body dates back to the priests who accompanied Columbus on his second voyage to the New World. A settlement, later discontinued, was made at St. Augustine, Fla. The continuous history of this Church in the Colonies began at St. Mary's, in Maryland, in 1634.

Churches: 15,723. Inclusive Membership: 30,253,427.
Sunday or Sabbath Schools: 17,639 (1949). Total Enrollment: 1,500,000 (1949).
Ordained clergy having charges: 14,953.

(The following information has been furnished by the editor of the official Catholic Directory, published by P. J. Kenedy and Sons, 12 Barclay St., New York 8, N. Y. Reference to this complete volume will provide more adequate information.)

Head of the Church

His Holiness the Pope, Bishop of Rome and Vicar of Jesus Christ, Successor of St. Peter, Prince of the Apostles, Supreme Pontiff of the Universal Church, Patriarch of the West, Primate of Italy, Archbishop and Metropolitan of the Roman Province, Sovereign of the Temporal Dominions of the Holy Roman Church and Sovereign of Vatican City.

POPE PIUS XII

Eugenio Pacelli (Crowned, March 12, 1939)

Roman Catholic Hierarchy

Supreme Pontiff,
His Holiness Pope Pius XII
(Born 1876—Crowned, 1939)
The College of Cardinals
(70 members when complete)

(Listed according to rank of precedence; the year after each is that of birth.)

Cardinal Bishops

Tisserant, Eugene, 1884, Dean of the Sacred College; Secretary of the Sacred Oriental Congregation; Prefect of the Sacred Congregation of Ceremonies; Bishop of Ostia and Porto and Santa Rufina. Res.—Rome, Via Po, 11. Mail address, Vatican City.
Micara, Clemente, 1879, Vicar General of His Holiness for the City and district of Rome; Pro-Prefect of the Sacred Congregation of Rites, Bishop of Velletri.
Pizzardo, Giuseppe, 1877, Secretary of the Supreme Congregation of the Holy Office; Bishop of Albano, Prefect of the Sacred Congregation of Seminaries and Universities.
Aloisi, Masella Benedetto, 1879, Bishop of Palestrina; Pro-Prefect of the Sacred Congregation of the Sacraments.
Piazza, Adeodado Giovanni, 1884, Bishop of Sabina and Poggio Mirteto; Sec. of the Sacred Consistorial Congregation.
Tedeschini, Federico, 1873, Datary of His Holiness; Archpriest of the Basilica of St. Peter; Prefect of the Sacred Congregation of the Basilica of St. Peter; Bishop of Frascati.

Cardinal Priests

Verde, Alessandro, 1865, Archpriest of the Basilica of St. Mary Major.
Van Roey, Joseph Ernest, 1874, Archbishop of Malines.
Segura y Saenz, Peter, 1880, Archbishop of Seville.
Schuster, Alfredo Ildefonso, O.S.B., 1880, Archbishop of Milan.
Cerejeira, Emanuel Goncalves, 1888, Patriarch of Lisbon.
Lienart, Achille, 1884, Bishop of Lille.
Fumasoni-Biondi, Pietro, 1872, Prefect of the Congregation for the Propagation of the Faith.
Fossati, Maurilio, 1876, Archbishop of Turin.
Dalla Costa, Elia, 1872, Archbishop of Florence.
Innitzer, Theodore, 1875, Archbishop of Vienna.
Tappouni, Ignatius Gabriel, 1879, Syrian Patriarch of Antioch.
Copello, James Louis, 1880, Archbishop of Buenos Aires.
Jorio, Domenico, 1867, Prefect of the Congregation of the Sacraments.
Massimi, Massimo, 1877, Prefect of the Supreme Tribunal of the Apostolic Signatura.
Gerlier, Peter, 1880, Archbishop of Lyons.
Agagianian, Gregory Peter XV, 1895, Patriarch of Cilicia of the Armenians.
Mooney, Edward, 1882, Archbishop of Detroit.
Saliege, Jules, 1870, Archbishop of Toulouse, France.
McGuigan, James Charles, 1894, Archbishop of Toronto, Canada.
Stritch, Samuel A., 1887, Archbishop of Chicago.
Roques, Emile, 1880, Archbishop of Rennes.
de Jong, John, 1885, Archbish. of Utrecht.
de Vasconcellos Motta, Carlo Carmelo, 1890, Archbishop of Sao Paulo, Brazil.
Gilroy, Norman, 1896, Archbishop of Sydney.
Spellman, Francis Joseph, 1889, Archbishop of New York.

Caro Rodriguez, Jose Maria, 1866, Archbishop of Santiago, Chile.
De Gouveia, Teodosio Clemente, 1879, Archbishop of Lourenço, Marques.
de Barros Camara, Jaime, 1894, Archbishop of Rio de Janeiro, Brazil.
Pla y Deniel, Enrique, 1876, Archbishop of Toledo, Spain.
Arteaga y Betancourt, Manuel, 1879, Archbishop of Havana.
Frings, Joseph, 1887, Archbishop of Cologne.
Guevara, Juan Gualberto, 1882, Archbishop of Lima.
Griffin, Bernard, 1899, Archbishop of Westminster.
Mindszenty, Joseph, 1892, Archbishop of Esztergom, Hungary.
Ruffini, Ernesto, 1888. Archbishop of Palermo.
Caggiano, Antonio, 1899, Bishop of Rosario, Argentina.
Tien, Thomas, 1890, Archbishop of Peking.
Costantini, Celso, 1876.
da Silva, Augusto Alvaro, 1876, Archbishop of San Salvador in Bahia, Brazil.
Cicognani, Gaetano, 1881.
Roncalli, Angelo Giuseppe, 1881, Patriarch of Venice.
Valeri, Valerio, 1883, Prefect of the Sacred Congregation of the Affairs of Religious.
Ciriaci, Pietro, 1885.
Borgongini, Duca, 1884.
Feltin, Maurice, 1883, Archbishop of Paris.
Mimmi, Marcello, 1882, Archbishop of Naples.
de la Torre, Carlos Maria, 1873, Archbishop of Quito.
Stepinac, Aloysius, 1898, Archbishop of Zagreb.
Grente, Georges F.X.M., 1872, Archbishop-Bishop of Le Mans, France.
Siri, Giuseppe, 1906, Archbishop of Genoa.
D'Alton, John, 1882, Archbishop of Armagh.
McIntyre, James Francis, 1886, Archbishop of Los Angeles.
Lercaro, Giacomo, 1891, Archbishop of Bologna.
Wyszynski, Stefan, 1901, Archbishop of Gniezno and Warsaw.
de Arriba y Castro, Benjamin, 1886, Archbishop of Tarragona, Spain.
Quiroga y Palacios, Fernando, 1900, Archbishop of Santiago de Compostela.
Leger, Paul-Emile, 1904, Archbishop of Montreal.
Luque, Cristanto, 1889, Archbishop of Bogota.
Gracias, Valerian, 1900, Archbishop of Bombay.
Wendel, Joseph, 1901, Archbishop of Munich and Freising.

Cardinal Deacons

Canali, Nicola, 1874, President of the Pontifical Commission for the government of Vatican City.
Mercati, Giovanni, 1866, Librarian and Archivist of the Holy Roman Church.
Bruno, Giuseppe, 1875.
Ottaviani, Alfredo, 1890, Pro-Secretary of the Supreme S. Congregation of the Holy Office.

Apostolic Delegate to the United States

Most Rev. Amleto Giovanni Cicognani, 3339 Massachusetts Ave., N.W., Washington, D. C.

Archdioceses

(Archbishops should be addressed as Most Rev., Cardinals as His Eminence)

Baltimore: Francis P. Keough, 408 N. Charles St., Baltimore, Md.; Lawrence J. Shehan, Aux. Bishop, 2801 N. Charles St., Baltimore, Md.
Boston: Richard J. Cushing, 2101 Commonwealth Ave., Brighton, Mass.; Eric F. Mackenzie, 1321 Centre St., Newton Centre, Mass.
Chicago: Samuel Cardinal Stritch, 1555 N. State St., Chicago, Ill.; Bernard J. Sheil, Aux. Bishop, 3546 N. Paulina St., Chicago, Ill.; William D. O'Brien, Aux. Bishop, 100 W. 18th St., Chicago, Ill.
Cincinnati: Karl J. Alter, 5870 Belmont Ave., Cincinnati, O.
Denver: Urban J. Vehr, 777 Pearl St., Denver, Colo.
Detroit: Edward Cardinal Mooney, 1880 Wellesley Drive, Palmer Wood, Detroit, Mich.; Allen J. Babcock, 9844 Woodward Ave., Detroit, Mich.; Alexander M. Zaleski, 197 S. Parke St., Pontiac, Mich.
Dubuque: Henry P. Rohlman, 1595 Montrose Terrace, Dubuque, Iowa; Leo Binz, Coadjutor Archbishop, 1105 Locust St., Dubuque, Iowa; Loras T. Lane, Aux. Bishop, Loras College, Dubuque, Iowa.
Indianapolis: Paul C. Schulte, 128 W. Georgia St., Indianapolis, Ind.
Kansas City in Kansas: Edward J. Hunkeler, 1228 Sandusky Ave., Kansas City, Kans.
Los Angeles: James Francis Cardinal McIntyre, 100 Fremont Pl., Los Angeles, Cal.; Joseph T. McGucken, Aux. Bishop, 311 N. Raymond Ave., Pasadena, Cal.; Timothy Manning, Aux. Bishop, 100 Fremont Place, Los Angeles, Cal.
Louisville: John A. Floersh, 1118 S. 3rd St., Louisville, Ky.
Milwaukee: ————, 2000 W. Wisconsin Ave., Milwaukee, Wis.; Roman R. Atkielski, 2000 W. Wisconsin Ave., Milwaukee, Wis.
Newark: Thomas A. Boland, 552 S. Orange Ave., South Orange, N. J.
New Orleans: Joseph F. Rummel, 2809 S. Carollton Ave., New Orleans, La.; L. Abel Caillouet, 1342 Moss St., New Orleans, La.
New York: Francis Cardinal Spellman, 452 Madison Ave., New York 22, N. Y.; Joseph P. Donahue, 221 W. 107th St., New York 25, N. Y.; Stephen J. Donahue, 207 W. 96th St., New York 25, N. Y.; William R. Arnold, Military Delegate, 30 E. 51st St., New York, N. Y.; Joseph F. Flannelly, 460 Madison Ave., New York 22, N. Y.; Raymond A. Lane, M.M., Maryknoll, N. Y.; James H. Griffiths, 30 E. 51st St., New York 22, N. Y.; Fulton J. Sheen, 109 E. 38th St., New York 16, N. Y.
Omaha: Gerald T. Bergan, 6300 Dodge St., Omaha, Nebr.
Philadelphia: John F. O'Hara, C.S.C., 5700 City Line Ave., Philadelphia, Pa.; J. Carroll McCormick, 3805 N. Broad St., Philadelphia, Pa.; Joseph McShea, 4625 Springfield Ave., Philadelphia, Pa.
Portland in Oregon: Edward D. Howard, 2053 S.W. 6th Ave., Portland, Ore.
St. Louis: Joseph E. Ritter, 3810 Lindell Blvd., St. Louis, Mo.; John P. Cody, 4510 Lindell Blvd., St. Louis, Mo.; Charles

H. Helmsing, 4510 Lindell Blvd., St. Louis, Mo.
St. Paul: John Gregory Murray, 239 Selby Ave., St. Paul, Minn.; James J. Byrne, 324 S. Prior Ave., St. Paul, Minn.
San Antonio: Robert E. Lucey, 230 Dwyer St., San Antonio, Tex.
San Francisco: John J. Mitty, 1100 Franklin St., San Francisco, Cal.; Hugh A. Donohoe, 1100 Franklin St., San Francisco, Cal.; Merlin J. Guilfoyle, 3321 16th St., San Francisco, Cal.
Santa Fe: Edwin V. Byrne, 219 Cathedral Pl., Santa Fe, N. M.
Seattle: Thomas A. Connolly, 907 Terry Ave., Seattle, Wash.
Washington: Patrick A. O'Boyle, 619 Tenth St., N.W., Washington, D. C.; John M. McNamara, 26 Grant Circle, N.W., Washington, D. C.

Bishops

(Address: Most Rev.)

Albany, Edmund F. Gibbons, Thurlow Terrace, Albany, N. Y.; William A. Scully, 200 Washington St., Troy, N. Y.
Alexandria, Charles P. Greco, 1805 Jackson Ave., Alexandria, La.
Altoona, Richard T. Guilfoyle, 1211 13th St., Altoona, Pa.
Amarillo, Lawrence J. FitzSimon, Box 2009, Amarillo, Tex.
Austin, Louis J. Reicher, P. O. Box 1057, Austin, Tex.
Baker, Francis P. Leipzig, Box 879, Baker, Ore.
Belleville, Albert R. Zuroweski, 925 Centerville Ave., Belleville, Ill.
Bismarck, Lambert A. Hoch, P. O. Box 419, Bismarck, N. D.
Boise, Edward J. Kelly, Box 769, Boise, Idaho.
Brooklyn, Thomas E. Molloy, 250 Cathedral Pl., Brooklyn, N. Y.; Raymond A. Kearney, Aux., 378 Clermont Ave., Brooklyn, N. Y.; John J. Boardman, Aux., 245 Prospect Pk., W., Brooklyn, N. Y.
Buffalo, Joseph A. Burke, 1035 Delaware Ave., Buffalo, N. Y.; Leo R. Smith, 1035 Delaware Ave., Buffalo, N. Y.
Burlington, Edward F. Ryan, 52 Williams St., Burlington, Vt.
Camden, Bartholomew J. Eustace, 342 Kings Highway W., Haddonfield, N. J.
Charleston, John J. Russell, 114 Broad St., Charleston, S. C.
Cheyenne, Hubert M. Newell, 3106 Carey Ave., Cheyenne, Wyo.
Cleveland, Edward F. Hoban, Archbishop-Bishop, 193 E. 105th St., Cleveland, O.; Floyd L. Begin, 8000 Euclid Ave., Cleveland, O.
Columbus, Michael J. Ready, 1490 E. Broad St., Columbus, O.; Edward G. Hettinger, 893 Hamlet St., Columbus, O.
Corpus Christi, Mariano S. Garriga, 620 Lipan St., Corpus Christi, Tex.
Covington, William T. Mulloy, 1140 Madison Ave., Covington, Ky.
Crookston, Francis J. Schenk, 1200 Memorial Drive, Crookston, Minn.
Dallas, Joseph P. Lynch, 4946 Swiss Ave., Dallas, Tex.; Thomas K. Gorman, Coadjutor, *cum jure successionis*, 405 The Highlander, 4217 Lomo Alto, Dallas, Tex.; Augustine Danglmayr, 7614 Cortland Ave., Dallas, Tex.
Davenport, Ralph L. Hayes, 1430 Clay St., Davenport, Iowa.
Des Moines, Edward C. Daly, O.P., 180 37th St., Des Moines, Iowa.
Dodge City, John B. Franz, 910 Central Ave., Dodge City, Kans.
Duluth, Thomas A. Welch, 2215 E. 2nd St., Duluth, Minn.
El Paso, Sidney M. Metzger, 1014 N. Mesa Ave., El Paso, Tex.
Erie, John M. Gannon, 205 W. 9th St., Erie, Pa.; Edward P. McManama, 35 Pearl Ave., Oil City, Pa.
Evansville, Henry J. Grimmelsman, 224 S.E. 1st St., Evansville, Ind.
Fall River, James L. Connolly, 394 Highland Ave., Fall River, Mass.
Fargo, Aloisius J. Muench, 608 Broadway Fargo, N. D.; Leo F. Dworschak, 608 Broadway, Fargo, N. D.
Fort Wayne, John F. Noll, 1415 W. Wash. St., Fort Wayne, Ind.; Leo A. Pursley, 4525 Arlington Ave., Fort Wayne, Ind.
Gallup, Bernard T. Espelage, O.F.M., P. O. Box 110, Gallup, N. M.
Galveston, Wendelin J. Nold, Broadway and 14th St., Galveston, Tex.
Grand Island, John L. Paschang, 204 E. 2nd St., Grand Island, Neb.
Grand Rapids, Francis J. Haas, 2006 Lake Drive, S.E., East Grand Rapids, Mich.
Great Falls, William J. Condon, 725 3rd Ave., N., Great Falls, Mont.
Green Bay, Stanislaus V. Bona, Box 65, Green Bay, Wis.; John B. Grellinger, Aux., 705 Park Ave., Oconto, Wis.
Greensburg, Hugh L. Lamb, P. O. Box 158, Greensburg, Pa.
Harrisburg, George L. Leech, 111 State St., Harrisburg, Pa.
Hartford, Henry J. O'Brien, St. Thomas Sem., Bloomfield, Conn.; John F. Hackett, St. Thomas Sem., Bloomfield, Conn.
Helena, Joseph M. Gilmore, 600 Harrison Ave., Helena, Mont.
Honolulu, James J. Sweeney, 3735 Diamond Head Circle, Honolulu, T.H.
Joliet, Martin D. McNamara, 310 Bridge St., Joliet, Ill.
Juneau, Dermot O'Flanagan, P. O. Box 1301, Juneau, Alaska.
Kansas City, Edwin V. O'Hara, 5921 Ward Parkway, Kansas City, Mo.; Joseph M. Marling, C.P.P.S., 2800 Main St., Kansas City, Mo.
LaCrosse, John P. Treacy, 2425 Main St., LaCrosse, Wis.
Lafayette, Jules B. Jeanmard, 505 Cathedral St., Lafayette, La.; Maurice Schexnayder, St. Michael's Church, Crowley, La.
Lafayette, John G. Bennett, 610 Lingle Ave., Lafayette, Ind.
Lansing, Joseph H. Albers, 829 W. Michigan Ave., Lansing, Mich.
Lincoln, Louis B. Kucera, 2801 Calvert St., Lincoln, Neb.
Little Rock, Albert L. Fletcher, 4605 Crestwood Dr., Pulaski Heights, Little Rock, Ark.
Madison, William Patrick O'Connor, Box 111, Madison, Wis.
Manchester, Matthew F. Brady, 657 River Rd., Manchester, N. H.
Marquette, Thomas L. Noa, 300 Rock St., Marquette, Mich.
Mobile, Thomas J. Toolen, P. O. Box 966, Mobile, Ala.
Monterey-Fresno, Aloysius J. Willinger, C.S.S.R., 2820 Mariposa St., Fresno, Calif.
Nashville, William L. Adrian, 1400 Porter Rd., Nashville, Tenn.

Natchez, Richard O. Gerow, 237 E. Amite St., Jackson, Miss.
Ogdensburg, Bryan J. McEntegart, 624 Washington St., Ogdensburg, N. Y.
Oklahoma, Eugene J. McGuinness, 1521 N. Hudson, Oklahoma City, Okla.
Owensboro, Francis R. Cotton, 1535 Frederica St., Owensboro, Ky.
Paterson, James A. McNulty, 178 Derrom Ave., Paterson, N. J.
Peoria, William E. Cousins, 740 N. Glen Oak Ave., Peoria 4, Ill.
Pittsburgh, John F. Dearden, 5078 Warwick Terrace, Pittsburgh, Pa.
Portland, Joseph E. McCarthy, 307 Congress St., Portland, Me.; Daniel J. Feeney, Coadjutor, 307 Congress St., Portland, Me.
Providence, Russell J. McVinney, 30 Fenner St., Providence, R. I.
Pueblo, Joseph Clement Willging, 325 W. 15th St., Pueblo, Colo.
Raleigh, Vincent Stanislaus Waters, 15 N. McDowell St., Raleigh, N. C.; James J. Navagh, Sacred Heart Orphanage, Nazareth, N. C.
Rapid City, William T. McCarty, C.S.S.R., 1622 West Blvd., Rapid City, S. D.
Reno, Robert J. Dwyer, 843 Marsh Ave., Reno, Nev.
Richmond, Peter L. Ireton, Aux., 800 Cathedral Pl., Richmond, Va.; Joseph H. Hodges, 316 E. Marshall St., Richmond, Va.
Rochester, James E. Kearney, 947 East Ave., Rochester, N. Y.; Lawrence B. Casey, 296 Flower City Park, Rochester, N. Y.
Rockford, John J. Boylan, 1243 N. Court St., Rockford, Ill.
Sacramento, Robert J. Armstrong, 4300 Fair Oaks Blvd., Sacramento, Calif.
Saginaw, Stephen S. Woznicki, 1555 So. Washington Ave., Saginaw, Mich.
St. Augustine, Joseph P. Hurley, 40 Cathedral Place, St. Augustine, Fla.; Thomas J. McDonough, 40 Cathedral Place, St. Augustine, Fla.
St. Cloud, Peter W. Bartholome, 6th Ave. N. and 15th St., N., St. Cloud, Minn.
St. Joseph, Charles Hubert LeBlond, 1320 N. 25th St., St. Joseph, Mo.
Salina, Frank A. Thill, 421 Country Club Rd., Salina, Kans.
Salt Lake City, Duane G. Hunt, 333 E. So. Temple St., Salt Lake City, Utah; Joseph Lennox Federal, 331 E. So. Temple St., Salt Lake City, Utah.
San Diego, Charles Francis Buddy, 2031 Sunset Blvd., San Diego, Cal.
Savannah-Atlanta, Gerald P. O'Hara, 222 E. Harris St., Savannah, Ga.; Francis E. Hyland, Box 1560, Savannah, Ga.
Scranton, William J. Hafey, 315 Wyoming Ave., Scranton, Pa.; Henry T. Klonowski, 1213 Prospect Ave., Scranton, Pa.
Sioux City, Joseph M. Mueller, 2221 Nebraska St., Sioux City, Iowa.
Sioux Falls, William O. Brady, 423 N. Duluth Ave., Sioux Falls, S. D.
Spokane, Charles D. White, 238 E. 13th Ave., Spokane, Wash.
Springfield, Ill., Wm. Aloysius O'Connor, 524 E. Lawrence Ave., Springfield, Ill.
Springfield, Mass., Christopher J. Weldon, 68 Elliot St., Springfield, Mass.
Steubenville, John King Mussio, 422 Washington St., Steubenville, O.
Superior, Albert G. Meyer, 1108 E. 2nd St., Superior, Wis.
Syracuse, Walter A. Foery, 1234 James St., Syracuse, N. Y.; David F. Cunningham, 1400 Park St., Syracuse, N. Y.
Toledo, George J. Rehring, 2544 Parkwood Ave., Toledo, O.
Trenton, George W. Ahr, 901 W. State St., Trenton, N. J.
Tucson, Daniel J. Gercke, 192 S. Stone Ave., Tucson, Ariz.
Wheeling, John J. Swint, 13th and Byron Sts., Wheeling, W. Va.; Thomas J. McDonnell, P. O. Box 807, Wheeling, W. Va.
Wichita, Mark K. Carroll, 307 E. Central Ave., Wichita, Kans.
Wilmington, Edmond J. Fitzmaurice, 1301 Delaware Ave., Wilmington, Del.
Winona, Edward A. Fitzgerald, 275 Harriet, St., Winona, Minn.
Worcester, John J. Wright, Bishop's House, Worcester, Mass.
Yakima, Joseph P. Dougherty, Box 901, Yakima, Wash.
Youngstown, Emmet Michael Walsh, 1360 5th Ave., Youngstown, O.
Ukrainian Greek Catholic: Most Rev. Constantine Bohachevsky, 705 Medary Ave., Philadelphia, Pa.; Ambrose Senyshyn, Aux. Bishop, Ukrainian Seminary, Stamford, Conn.
Pittsburgh Greek Rite: Daniel Ivancho, 50 Riverview Ave., Pittsburgh, Pa.
Military Delegate: William R. Arnold, 30 E. 51st St., New York 22, N. Y.

Organizations

National Catholic Welfare Conference: Offices, 1312 Massachusetts Ave., N.W., Washington 5, D. C. Gen. Sec., Rt. Rev. Msgr. Howard J. Carroll.
Administrative Board: Chmn. and Episcopal Chmn. of the Exec. Dept., Most Rev. Karl J. Alter, Archbishop of Cincinnati; Vice-Chmn., Most Rev. Patrick A. O'Boyle, Archbishop of Washington; Treas., Most Rev. John F. O'Hara, C.S.C., Archbishop of Philadelphia; Sec., Most Rev. John F. Noll, Bishop of Fort Wayne; Episcopal Chmn. of the Legal Dept., Most Rev. Emmet M. Walsh, Bishop of Youngstown; Episcopal Chmn. of the Dept. of Catholic Action Study, Most Rev. Michael J. Ready, Bishop of Columbus; Chmn. of the Youth Dept., Most Rev. John J. Mitty, Archbishop of San Francisco; Episcopal Chmn. of the Dept. of Education, Most Rev. Matthew F. Brady, Bishop of Manchester; Episcopal Chmn. of the Dept. of Lay Organizations, Most Rev. Richard J. Cushing, Archbishop of Boston; Episcopal Chmn. of the Press Dept., Most Rev. Thomas K. Gorman, Coadjutor Bishop of Dallas; Episcopal Chmn. of the Dept. of Social Action, Most Rev. Patrick A. O'Boyle, Archbishop of Washington.
Catholic Church Extension Society: Offices, 1307 S. Wabash Ave., Chicago, Ill. Pres., Most Rev. W. D. O'Brien.
Catholic Missionary Union: 415 W. 59th St., New York, N. Y.
Catholic Foreign Mission Society: Maryknoll P. O., N. Y. Super. Gen., Most Rev. Raymond A. Lane, M.M.
Bureau of Catholic Indian Missions: Offices, 2021 H St., N.W., Washington, D. C. Dir., Rev. J. B. Tennelly, S.S.
Catholic Board for Mission Work Among Colored People: Offices, 154 Nassau St., New York. Dir., Rev. Edw. C. Kramer.
St. Joseph's Society for Colored Missions: Offices, 1130 N. Calvert St., Baltimore,

Md. Super. Gen., Very Rev. Thomas P. McNamara, S.S.J.
The Society for the Propagation of the Faith: Offices, 109 E. 38th St., New York, N. Y. Nat'l Dir., Most Rev. Fulton J. Sheen.

The Salvation Army

An evangelistic organization with a military government, first set up by General William Booth (1829-1912) in England in 1865, and introduced into America in 1880.

Churches: 1,350. Inclusive Membership: 232,631.
Sunday or Sabbath Schools: 1,125. Total Enrollment: 120,089.
Ordained clergy having charges: no data.

General Organization

National Headquarters: 120-130 West 14 St., New York 11, N. Y.
Officers: National Commander, Commissioner Donald McMillan.
National Sec., Colonel P. L. DeBevoise.

Territorial Organizations

Eastern Territory, 120-130 West 14 St., New York 11, N. Y. Commissioner Norman S. Marshall; Chief Sec., Colonel Llewellyn W. Cowan.
Central Territory, 719 North State St., Chicago 10, Ill. Commissioner Claude E. Bates; Chief Sec., Colonel Edwin Clayton.
Western Territory, 101 Valencia St., San Francisco 3, Calif. Colonel Holland French; Chief Sec., Colonel Samuel Hepburn.
Southern Territory, 54 Ellis St., Atlanta 3, Ga. Lt. Comm. William Dray; Chief Sec., Colonel Alfred Gilliard.
U.S.O. Division: Exec. Dir., Brigadier William Parkins.

Periodicals

War Cry (w), New York, N. Y., Lt. Col. Rowland Hughes, Ed.
War Cry (w), Chicago, Ill., Lt. Colonel R. Lewis Keeler, Ed.
War Cry (w), Atlanta, Ga., Sr. Major Lillian Hansen, Ed.
War Cry (w), San Francisco, Calif., Sr. Major Muriel Creighton, Ed.
Young Soldier (w), New York, N. Y., Captain Ruth Tripp, Ed.
Young Soldier (w), Chicago, Ill., Captain Gertrude Chevallier, Ed.
Young Soldier (w), Atlanta, Ga., Sr. Capt. Ivy Waterworth, Ed.
Young Soldier (w), San Francisco, Calif., Sr. Captain Miriam A. Pebbles, Ed.
Stridsropet, Swedish, (w), Chicago, Ill., Major Edward O. Nelson, Ed.

The Schwenkfelder Church

Descendants of a German migration from Silesia into Pennsylvania in 1734, followers of a Reformation leader, Kaspar von Schwenckfeld.

Churches: 5 (1950). Inclusive Membership: 2,400 (1950).
Sunday or Sabbath Schools: 6 (1950). Total Enrollment: 2,200 (1950).
Ordained clergy having charges: 5 (1950).

General Organization

General Conference, semi-annual. Headquarters: Pennsburg, Pa.
Officers: Mod., Wayne C. Meschter, 228 Roberts Ave., Glenside, Pa.
Sec., Wilbur C. Kriebel, 624 E. 15th St., Chester, Pa.
Treas., J. Herbert Weber, Norristown, Pa.

Periodical

The Schwenkfeldian (m), 2509 N. 30th St., Philadelphia 32, Pa., H. K. Heebner, Ed.

Social Brethren

Organized 1867 among members of various bodies; confession of faith has ten articles, evangelical.

Churches: 22 (1951). Inclusive Membership: 1,001 (1951).
Sunday or Sabbath Schools: 8 (1936). Total Enrollment: 452 (1936).
Ordained clergy having charges: 18 (1951).

General Organization

General Assembly, annual.
Officer: Mod., Rev. E. F. Watters, Karbers Ridge, Ill.

SPIRITUALIST BODIES

International General Assembly of Spiritualists

Organized, Buffalo, N. Y., 1936, for the purpose of chartering Spiritualist churches.

Churches: 182. Inclusive Membership: 157,000.
Sunday or Sabbath Schools: 257. Total Enrollment: 4,635.
Ordained clergy having charges: 204.

General Organization

Convention, annual. Headquarters: 1915 Omohundro Ave., Norfolk, Va.
Officers: Pres., Fred Jordan, 1915 Omohundro Ave., Norfolk, Va.
Sec.-Treas., Rev. Wm. Blount Darden, 101 High St., Portsmouth, Va.

The National Spiritual Alliance of the U.S.A.

This body, founded in 1913, believes in supernormal personal and impersonal manifestations and in intercommunication between denizens of different worlds.

Churches: 20. Inclusive Membership: 1,000.
Sunday or Sabbath Schools: no report.
Ordained clergy having charges: 20.

General Organization

Convention, annual. Headquarters: Lake Pleasant, Mass.

Officers: Pres., Rev. Caroline Schramm, Tower Residential Hotel, Milwaukee, Wis.
Exec. Sec., Inez M. Combs, Lake Pleasant, Mass.
Treas., Mrs. Rena T. Keith, Lake Pleasant, Mass.

National Spiritualist Association of Churches

This body is the largest group of believers in communication with the so-called dead.

Churches: 252. Inclusive Membership: 8,105.
Sunday or Sabbath Schools: 41. Total Enrollment: 820.
Ordained clergy having charges: 150.

General Organization

Convention, annual.

Officers: Pres., Charles R. Smith, 2147 N. 52nd St., Milwaukee 8, Wis.
Sec., Emil C. Reichel, 11811 Watertown Plank Rd., Milwaukee 13, Wis.
Treas., Clyde Dibble, 1912 Easton Drive, Burlingame, Cal.

Periodical

The National Spiritualist (m), Robert J. MacDonald, 328 Jefferson Ave., Niagara Falls, N. Y., Ed.

Triumph the Church and Kingdom of God in Christ

Organized in 1902 in Georgia, by Elder E. D. Smith, emphasizing sanctification and the second coming of Christ.

Churches: 700. Inclusive Membership: 5,000.
Sunday or Sabbath Schools: no report.
Ordained clergy having charges: 486.

General Organization

International Religious Congress, quadrennial.
Headquarters: 4212 3rd Ave., No., Birmingham, Ala.

Officers: Chief Bishop, Bishop R. B. Harris, 4216 5th Ave. N., Birmingham, Ala.
Gen. Rec. Sec., Bishop D. H. Harris, 320 Robinson St., Pittsburgh 13, Pa.

Unitarian Churches

The Unitarian movement in Congregationalism, beginning in the 18th century, produced the American Unitarian Association in 1825. In 1865 a national conference was organized.

Churches: 347. Inclusive Membership: 82,420.
Sunday or Sabbath Schools: 326. Total Enrollment: 34,719.
Ordained clergy having charges: 369.

General Organization

American Unitarian Association. Headquarters: 25 Beacon St., Boston 8, Mass. Branch Offices: Hotel Ten Park Ave., New York 16, N. Y.; 700 Oakwood Blvd., Chicago 15, Ill.; 2441 LeConte Ave., Berkeley 9, Cal.; Euclid Ave. at E. 82nd St., Cleveland 3, O.; 1208 Vance Ave., Memphis 4, Tenn.; 4 Archdale St., Charleston, S. C.; 681 Banning Street, Winnipeg, Man., Canada.

Officers: Mod., Dexter Perkins, Dept. of History, University of Rochester, Rochester, N. Y.
Pres., Rev. Frederick May Eliot.
Sec., Rev. Dana McLean Greeley.
Treas., Leon M. Little.
Dir. Ext. & Maintenance, Rev. Grant A. Butler.
Dir. Dept. of Ministry, Rev. Raymond B. Johnson.
Dir. Div. of Ed. & Exec. Vice-Pres., Rev. Ernest W. Kuebler.
Dir. Div. of Publications, Melvin Arnold.
Dir. Dept. of World Churches, Rev. Edward A. Cahill.
Dir. Adult Ed. and Soc. Rel., ————.
Dir. Church Schools and Leadership Training, Frances W. Wood.
Minister Church of the Larger Fellowship, Rev. Grant A. Butler.

Other Organizations

Unitarian Ministers Association: Pres., Rev. Leon C. Fay; Vice-Pres., Rev. John G. Mackinnon; Sec., Rev. John Ruskin Clark, Jr.; Treas., Rev. Gerald R. FitzPatrick.
General Alliance of Unitarian and Other Liberal Christian Women: Pres., Mrs. Charles A. Hart; Sec., Mrs. Walter C. Gartner; Treas., Mrs. H. Malcolm Priest.
Unitarian Laymen's League: Pres., Dwight S. Strong; Sec., William C. Loring; Treas., Dana V. Humphrey.
American Unitarian Youth: Pres., Eileen Layton; Vice-Pres., Waldo Graton; Sec., Ralph Graner; Treas., Gene Notz.
United Unitarian Appeal: Pres., Philip T. Dalsimer; Vice-Pres., Rev. Dale DeWitt; Clk., Roland B. Greeley; Treas., Warren F. Witherell; Asst. Treas., Rev. William R. Reid.
Unitarian Fellowship for Social Justice: Pres., Dr. Alfred McClung Lee; Vice-Pres., Rev. Donald Harrington; Sec.-Treas., Walter A. Wannerstrom.
Unitarian Pacifist Fellowship: Pres., Rev. Straughan L. Gettier; Sec. and Treas., Rev. L. Wendell Hughes.
Unitarian Sunday School Union: Pres., Rev. Straughan L. Gettier; Vice-Pres., Wilbur Storer; Cor. Sec., Mrs. Florence Remington; Rec. Sec., Mrs. Erwin Salzer; Treas., Leland C. Richardson.
Unitarian Temperance Society: Pres., Livingston Stebbins; Vice-Pres., Rev. Roy B. Wintersteen; Sec., Rev. William H. Gysan; Treas., Rev. Harold G. Arnold.
Unitarian Service Pension Society: Pres., Roland B. Greeley; 1st Vice-Pres., Dr. Wilburn B. Miller; 2nd Vice-Pres., Rev. Robert T. Weston; Sec., Rev. Elbridge F. Stoneham; Treas., Henry V. Atherton.

Periodicals

The Christian Register, 25 Beacon St., Boston 8, Mass., Melvin Arnold, Ed.
Wayside Community Pulpit, 25 Beacon St., Boston 8, Mass., Staff, Div. of Publications, Ed.

UNITED BRETHREN BODIES

United Brethren in Christ

A division occurred in the Church of the United Brethren in Christ in 1889 over changes in the constitution of 1841. This body retained the constitution unchanged.

Churches: 329 (1951). Inclusive Membership: 19,723 (1951).
Sunday or Sabbath Schools: 318. Total Enrollment: 31,551.
Ordained clergy having charges: 250 (1951).

General Organization

General Conference, quadrennial. (Next meeting, 1957.)
Headquarters: United Brethren Bldg., Huntington, Ind.
Officers: Bishops, E. M. Funk and Lloyd Eby.
Sec. Educ., E. Becker.
Publ. Agt., J. Clair Peters.
Sec. Christian Educ., R. W. Rash.

Periodicals

Christian Conservator (w), Huntington, Ind., Ernest Gingerich, Ed.
Missionary Monthly (m), Huntington, Ind., G. D. Fleming and Effie M. Hodgboom, Eds.
Gems of Cheer (and S.S. Literature) (w), Huntington, Ind., J. L. Towne, Ed.

United Christian Church

A group which separated in 1862-70 from the United Brethren in Christ; organized at Campbelltown, Pa., 1878.

Churches: 15. Inclusive Membership: 629.
Sunday or Sabbath Schools: 9. Total Enrollment: 1,099.
Ordained clergy having charges: 9.

General Organization

General Conference, annual.
Officer: Presiding Elder, Irwin K. Curry, 118 Cocoa Ave., Hershey, Pa.

United Holy Church of America, Inc.

Organized in 1886 at Method, N. C. Ordinances of baptism by immersion and the Lord's Supper are observed.

Churches: 365. Inclusive Membership: 26,451.
Sunday or Sabbath Schools: 341. Total Enrollment: 12,827.
Ordained clergy having charges: 346.

General Organization

Convocation, quadrennial.
Headquarters: 500 Gulley St., Goldsboro, N. C. and 31 Miami Ave., Columbus 3, Ohio.
Officer: Bishop H. H. Hairston, 31 Miami Ave., Columbus 3, O.

Periodical

The Holiness Union (m), 133 N. Fullerton Ave., Montclair, N. J., Rev. H. W. Fields, 2733 Broad Creek Rd., Norfolk, Va., Ed.

The Universalist Church of America

A democratic religious body believing in the worthiness of man and his ability to create the good life (Kingdom of God) for all men in this world. Modern Universalism emphasizes confidence in God and human nature, the universality of truth, the use of the scientific method in the quest for wiser human relationships, the right of each member to formulate his own philosophy of religion and the universal religious truths found in all of the great world religions.

The philosophy of Universalism originated with the doctrine of universal salvation in the first century A.D., and was carried to America in the 18th century by Dr. George DeBenneville, a French Huguenot, and John Murray, an Englishman.

Churches: 402. Inclusive Membership: 75,982.
Sunday or Sabbath Schools: 290. Total Enrollment: 17,040.
Ordained clergy having charges: 229.

General Organization

General Assembly, biennial.
Headquarters: 16 Beacon St., Boston 8, Mass.
Officers: (unless otherwise noted, all addresses are 16 Beacon St., Boston 8, Mass.). Pres. and Gen. Supt., Dr. Brainard F. Gibbons, 504 Grant St., Wausau, Wisc.
Sec., Esther A. Richardson.
Treas., Howe Anderson, c/o J. C. Penney, Concord, N. H.

The program of the church is administered through the following departments: Education; Service Projects; Ministry; Church Extension; Business Administration; Survey and Evaluation; Publications and Public Relations.

Other Organizations

Association of Universalist Women: Headquarters, 16 Beacon St., Boston 8, Mass. Pres., Mrs. C. F. Springall, Sunset Rock Rd., RFD, Andover, Mass.; Rec. Sec., Mrs. Walter Worthington, 5 Mayfair Ave., Floral Park, N. Y.; Exec. Dir., Mrs. J. R. Bowman, 16 Beacon St., Boston 8, Mass.
Association of Universalist Men: Pres., Harold S. Latham, 17 Pleasant Place, Arlington, N. J.; Sec., Henry W. Felton, Montrose, Pa.
Universalist Youth Fellowship: Pres., Rozelle Royall, Women's College of Uni-

versity of North Carolina, Greensboro, N. C.; Sec., Janet Stover, RFD 1, South Windham, Me.
Universalist Publishing House: (Includes The Universalist Leader and The Murray Press), 108 Massachusetts Ave., Boston 15, Mass. Pres., David Pieree, 2 Muzzey St., Lexington, Mass.; Clerk, Alice E. Dorr, 108 Massachusetts Ave., Boston 15, Mass.; Acting Mgr. and Ed. of The Universalist Leader, Dr. Emerson H. Lalone, 108 Massachusetts Ave., Boston 15, Mass.
Universalist Ministers' Association: Pres., Rev. Albert F. Harkins, 42 Hamilton Ave., Elgin, Ill.; Sec., Rev. Eric Ayer, 101 Bedford St., Hamden, Conn.

Periodicals

Universalist Leader (m), Boston, Mass., Dr. Emerson H. Lalone, Ed.
Universalist Herald (m), Canon, Ga., Rev. W. R. Bennett, Ed.
The Bulletin—Official Organ of The Association of Universalist Women (5 times a year), Boston, Mass., Mrs. J. R. Bowman, Ed.
The Youth Leader (5 times a year), Boston, Mass., David Cudhea, Ed.
Teamwork—Journal of The Universalist Ministers' Association (q), Hoopeston, Ill., Rev. Donald B. King, Ed.
Education—Journal of the Department of Education (4 or 5 times a year), Boston, Mass., Rev. Edna P. Bruner, Ed.
One Humanity—Publication of The Universalist Service Committee (4 or 5 times a year), Rev. Carleton M. Fisher, Ed.

Vedanta Society

Followers of the Vedas, the scriptures of the Indo-Aryans, doctrines expounded by Swami Vivekananda at the World's Fair, Chicago, 1893. There are altogether 11 such Centers in the U.S.A. All are under the control of the Ramakrishna Mission. Organized by Swami Vivekananda in India.

Churches: 11 (1951). Inclusive Membership: 1,200 (1951).
Sunday or Sabbath Schools: no report.
Ordained clergy having charges: no report.
Headquarters: 34 West 71st Street, New York, N. Y.
Leader: Swami Pavitrananda.

Volunteers of America

A religious social welfare organization, founded in 1896 by Ballington and Maud Booth; it provides spiritual and material aid for those in need, through approximately 448 service units in the continental U.S.

Churches: 183. Inclusive Membership: 25,077.
Sunday or Sabbath Schools: 141. Total Enrollment: 8,190.
Ordained clergy having charges: 286.
National Headquarters: 34 West 28th St., New York 1, N. Y.
National Officers: Commander in Chief, Genl. Charles Brandon Booth.
National Sec., Col. John F. McMahon.
Religious Sec., Brig. Genl. Abigail Niederbuehl.
Social Welfare Sec., Lt. Maj. Belle Leach.
Youth Sec., Lt. Col. Robert E. Nolte.
Salvage and Rehabilitation Sec., Lt. Col. Thomas J. Strickland.
Central Area Headquarters: 34 West 28th St., New York 1, N. Y.; Area Comm., Col. William R. Apetz.
Midwest Area Headquarters: 1126 North Dearborn St., Chicago 10, Ill.; Area Comm., Col. Leo R. Kelly.
Northwest Area Headquarters: 1213 Bellevue Ave., Detroit 7, Mich.; Area Comm., Col. William G. Boswell.
Eastern Area Headquarters: 81 Halsey St., Newark 2, N. J.; Area Comm., Brig. Genl. Richard Niederbuehl.
Southern Area Headquarters: 303 Vincent Bldg., New Orleans 12, La.; Area Comm., Col. Frank J. Tremont.
Western Area Headquarters: 538 S.E. Ash St., Portland 14, Ore.; Area Comm., Col. Ida N. Spiess.

Periodical

The Volunteer Gazette (m), published at National Headquarters.

3. RELIGIOUS BODIES IN CANADA*

* This is not a complete listing of the religious bodies of Canada. Many of the religious bodies of the U. S. have members in Canada.

Baptist Convention of Ontario and Quebec

Offices: 190 St. George St., Toronto, Ont., Canada.

Officers: Pres., Sidney Johnson, Toronto, Ont.

Vice-Pres., Mrs. H. R. Griffith, 3445 Northcliffe Ave., Montreal, Quebec, and Rev. Ivan C. Morgan, 141 Benson Ave., Peterborough, Ont.

Gen. Sec.-Treas., Rev. T. B. McDormand, Toronto, Ont.

"The Canadian Baptist," Rev. Harold Trinier, Toronto, Ont.

Foreign Mission Board: Chmn., Rev. Gerald W. Guiou, Yarmouth, Nova Scotia; Vice-Chmn., Rev. Milton Munn, Sydney, Nova Scotia; Frank Inrig, Toronto, Ont.; Rev. G. M. Edwards, Edmonton, Alta.; Gen. Treas., Rev. T. B. McDormand.

Home Mission Board: Chmn., Wm. Camelford, Dunnville, Ont.; Vice-Chmn., Dean N. H. Parker, Hamilton, Ont.; Rev. C. C. Boyter, Toronto, Ont.; Gen. Treas., Rev. T. B. McDormand; Supt., Rev. Dixon A. Burns, Toronto, Ont.

Board of Religious Education: Gen. Sec., Rev. L. A. Gregory, Toronto, Ont.; Ed. of Bapt. Publs., Rev. Fred J. Helps, Toronto, Ont.

Baptist Union of Western Canada

Offices: 321 Empire Bldg., Edmonton, Alta.

Officers: Pres., Rev. E. J. Bailey, First Baptist Church, Edmonton, Alta.

Gen. Sec., Rev. W. J. MacDonald.

Treas., R. A. Dunlap.

United Baptist Convention of the Maritime Provinces

Officers: Pres., Rev. J. Murray Armstrong, Sussex, N. B.

Gen. Sec., Dr. Waldo C. Machum, 8 Market Square, Saint John, N. B.

Treas. Den. Funds, Miss L. Rae Curry, Box 575, Saint John, N. B.

Supt. Home Missions, Rev. R. E. Whitney, Wolfville, N. S.

Field Sec., Bd. of Christian Education, Rev. James Wilson, 6 Churchill St., Truro, N. S.

Periodical

The Maritime Baptist, Wolfville, N. S., Dr. A. Gibson, Ed.

Union of Regular Baptist Churches of Ontario and Quebec

Headquarters: 5275 Earnscliffe Ave., Montreal 29, Que.

Officers: Pres., Rev. W. Hal MacBain, 161 Cameron St., Sarnia, Ont.

Vice-Pres., Rev. J. H. Watt, 837 Pelissier St., Windsor, Ont., and Rev. G. W. Searle, 43 Melbourne St. W., Lindsay, Ont.

Sec.-Treas., Rev. J. R. Armstrong, 5275 Earnscliffe Ave., Montreal 29, Que.

Baptist Federation of Canada

A coordinating agency for the Canadian Baptist Churches.

Officers: Pres., Dr. G. Fred McNally, 11047-81st Ave., Edmonton, Alta.

Vice-Pres., Mrs. C. W. Dengate, 508 Markham St., Toronto, Ont., and Dr. R. S. Longley, Wolfville, N. S.

Sec.-Treas., Dr. Waldo C. Machum, 8 Market Square, Saint John, N. B.

The Church of England in Canada

GENERAL ORGANIZATION

General Synod

Officers: Primate of all Canada, The Most Rev. W. F. Barfoot, Archbishop of Edmonton, 10029 103rd St., Edmonton, Alta.

Prolocutor, Very Rev. G. R. Calvert, 930 Burdett Ave., Victoria, B. C.

Treas., A. F. D. Lace, 604 Jarvis St., Toronto, Ont.

General Synod Departments

Offices: Church House, 604 Jarvis St., Toronto 5, Ont.

Department of Missions (Missionary Society of the Church of England in Can.): Gen. Sec., Rev. Canon L. A. Dixon; Gen. Treas., F. W. Moody.

Department of Religious Education (General Board of Religious Education): Gen. Sec., Rev. A. H. Priest; Hon. Treas., Chancellor R. H. Soward.

Department of Christian Social Service (Council for Social Service): Gen. Sec., Rev. Canon W. W. Judd; Hon. Treas., J. O. Elton.

Department of Pensions: Gen. Sec., G. E. Main, Dundas, Ont.

Department of Finance: Sec., A. F. D. Lace, Church House, 604 Jarvis St., Toronto, Ont.

Metropolitans (Archbishops)
(Address: The Most Rev.)

Ecclesiastical Province of:

Canada: Philip Carrington, Bishopthorpe, Quebec, P. Q.

Rupert's Land: L. Ralph Sherman, 269 Waverley St., Winnipeg, Man.

British Columbia: H. E. Sexton, 906 Vancouver St., Victoria, B. C.

Ontario: Robert J. Renison, Bishopstope, Porcupine Highway, Schumacher, Ont.

Diocesan Bishops
(Address: The Rt. Rev.)

Algoma: W. L. Wright, Bishophurst, Sault Ste. Marie, Ont.

Arctic: D. B. Marsh, 604 Jarvis St., Toronto, Ont.
Athabasca: R. J. Pierce, Peace River, Alta.
Brandon: I. A. Norris, Synod Office, Brandon, Man.
British Columbia: H. E. Sexton, Bishop's Close, Victoria, B. C.
Caledonia: H. G. Watts, Prince Rupert, B. C.
Calgary: G. R. Calvert, Union Building, Calgary, Alta.
Cariboo: F. Stanford, Kamloops, B. C.
Edmonton: W. F. Barfoot (Archbishop), 10029 103rd St., Edmonton, Alta.
Fredericton: W. H. Moorhead, Bishopscourt, Fredericton, N. B.
Huron: G. N. Luxton, Bishopstowe, London, Ont.
Keewatin: J. Lofthouse, Kenora, Ont.
Kootenay: F. P. Clark, 1115 Ward St., Nelson, B. C.
Montreal: J. H. Dixon, 1444 Union Ave., Montreal, P. Q.
Moosonee: R. J. Renison (Archbishop), Bishopstope, Porcupine Highway, Schumacher, Ont.
Newfoundland: P. S. Abraham, St. John's, Newfoundland.
New Westminster: G. P. Gower, 198 W. Hastings St., Vancouver, B. C.
Niagara: W. E. Bagnall, 67 Victoria Ave. S., Hamilton, Ont.
Nova Scotia: R. H. Waterman, 414 Barrington St., Halifax, N. S.
Ontario: K. C. Evans, Bishop's Residence, Kingston, Ont.
Ottawa: R. Jefferson, Bishop's Court, Ottawa, Ont.
Quebec: P. Carrington (Archbishop), Bishopthorpe, Quebec, P. Q.
Qu'Appelle: M. E. Coleman, Bishopscourt, Regina, Sask.
Rupert's Land: L. R. Sherman (Archbishop), 269 Waverley St., Winnipeg, Man.
Saskatchewan: H. D. Martin, Bishopthorpe, Prince Albert, Sask.
Saskatoon: S. C. Steer, 59 York Building, Saskatoon, Sask.
Toronto: A. R. Beverley, 135 Adelaide St., E., Toronto 1, Ont.
Yukon: Tom Greenwood, Whitehorse, Yukon.

Presbyterian Church in Canada

General Organization

Headquarters: 63 George St., Toronto 5, Ont., Canada.

General Assembly

Officers: Mod., Dr. J. A. MacInnis, Orillia, Ont.
Clerks: Dr. E. A. Thomson and Rev. L. H. Fowler.
Treas., E. W. McNeill.

United Church of Canada

This body is the result of the union in 1925 of the Methodist Church of Canada, the Presbyterian Church in Canada and the Congregational Churches in Canada.

General Organization

General Council, biennial. (Next meeting, 1954.)
Headquarters: 299 Queen St., W., Toronto 2B, Ont., Canada.

Officers: Mod., Rt. Rev. A. A. Scott.
Sec., Rev. Gordon A. Sisco.
Treas., Rev. Victor T. Mooney.

Other Organizations

Board of Christian Education: Chmn., Rev. F. R. Hendershot; Sec., Rev. D. T. I. Forsyth; Assoc. Secs., Rev. A. J. Cooper, Rev. F. P. Fidler.
Board of Colleges and Secondary Schools: Chmn., Rev. W. C. Lockhart; Sec., Rev. W. Harold Young.
Board of Evangelism and Social Service: Chmn., Rev. Arthur Organ; Sec., Rev. J. R. Mutchmor; Assoc. Sec., Rev. W. G. Berry; Asst. Secs., Rev. R. S. Christie and Rev. Homer R. Lane.
Board of Home Missions: Chmn., Rev. W. M. Mustard; Sec., Rev. George Dorey; Assoc. Secretaries: Rev. M. C. MacDonald and Rev. John Leng.
Board of Overseas Missions: Chmn., Rev. E. M. Aitken; Assoc. Secretaries: Rev. D. H. Gallagher and Rev. T. E. F. Honey.
Board of Pensions: Sec., Rev. H. G. Tuttle.
Board of Publication: Chmn., Elmer Davis; Book Steward, Rev. C. H. Dickinson; The United Church Observer, Rev. A. J. Wilson, Ed.; S. S. Publ., Rev. P. G. White, Ed.
Committee on Missionary Education: Sec., Rev. Kenneth J. Beaton; Asst. Sec., Rev. A. C. Moorhouse.
Committee on the Deaconess Order and Women Workers: Sec., Mrs. W. J. Campion.
Committee on United Church Men: Chmn., W. B. Cowan; Sec., Ralph Young.
Woman's Missionary Society: Gen. Sec., Miss Anne I. Ward.
Dominion Woman's Association Council: Pres., Mrs. J. L. Halpenny.

Periodicals

United Church Observer, Toronto 2B, Ont., Canada, Rev. A. J. Wilson, Ed.
United Churchman, Sackville, N. B., Rev. W. F. Munro, Ed.

The Pentecostal Assemblies of Canada

Incorporated under the laws of the Dominion of Canada in 1919.

Headquarters: 50 Euston Ave., Toronto 6, Ont., Canada.

Officers: Gen. Supt., Rev. W. E. McAlister.
Gen. Sec.-Treas., Dr. C. M. Wortman.
For. Miss. Sec., Rev. G. R. Upton.
S.S. and Young People's Dir., Rev. Jas. Montgomery.

Publication

The Pentecostal Testimony, Rev. W. E. McAlister, Ed.

The Canadian Council of Churches

3 Willcocks St., Toronto 5, Ont., Canada

Officers: Pres., Very Rev. Wm. Barclay.
Vice-Pres., Most Rev. W. F. Barfoot, Rev. M. F. McCutcheon, Rt. Rev. C. M. Nicholson, and Rev. O. W. McCully.
Treas., R. B. Whitehead.
Gen. Sec., Rev. W. J. Gallagher.

Departments

Ecumenical Affairs: Chmn., Rev. Gordon A. Sisco.
Evangelism: Chmn., Rev. H. R. Hunt; Sec., Rev. J. H. L. Puxley.
Christian Education: Chmn., Rev. George A. Little; Sec., Rev. Kenneth S. Wills.
Social Relations: Chmn., Rev. H. E. Wintemute; Sec., Rev. Fred. N. Poulton.

Members

The Church of England in Canada
The Baptist Federation of Canada
The Churches of Christ (Disciples)
The Evangelical United Brethren Church
The Presbyterian Church in Canada
The Reformed Episcopal Church
The United Church of Canada
The Salvation Army
The Society of Friends

4. AGENCIES HAVING ECUMENICAL CONNECTIONS

WORLD COUNCIL OF CHURCHES

in Association with the International Missionary Council

17 Route de Malagnou
Geneva, Switzerland

NEXT ASSEMBLY MEETING:
Aug. 15-31, 1954, Evanston, Ill.

Central Committee meets annually.

Presidents

The Primate of Norway, Bishop Eivind Berggrav
Rev. Dr. Marc Boegner
The Archbishop of Canterbury, Dr. Geoffrey Fisher
Miss Sarah Chakko
Bishop G. Bromley Oxnam
Archbishop Athenagoras

Central Committee

Chairman, The Bishop of Chichester, Dr. G. K. A. Bell
Vice-Chairman, Rev. Dr. Franklin Clark Fry

General Secretary

Dr. W. A. Visser 't Hooft.....17 Route de Malagnou, Geneva, Switzerland

Associate General Secretaries

Dr. Robert C. Mackie.....17 Route de Malagnou, Geneva, Switzerland
Dr. O. Frederick Nolde.....297 4th Ave., New York 10, N. Y.

Commissions or Departments and Officers

Commission on Faith and Order: Chmn., Archbishop Yngve T. Brilioth; Vice-Chmn., Dr. Clarence T. Craig; Sec., Dr. J. Robert Nelson, 17 Route de Malagnou, Geneva, Switzerland; Assoc. Sec. for America, Dr. Floyd W. Tomkins, Washington, Conn.; Working Committee, Chmn., Rev. Oliver S. Tomkins.
Study Department Committee: Chmn., Dr. Henry P. Van Dusen; Vice-Chmn., Dr. John Baillie and Bishop A. Nygren; Sec., Rev. Nils Ehrenström.
Dept. of Inter-Church Aid and Service to Refugees: Chmn., Administrative Committee, Dr. Alphons Koechlin; Dir., Dr. Robert C. Mackie; Assoc. Dir., Dr. Edgar Chandler.
Youth Dept. Committee: Chmn., Rev. Philip Potter; Vice-Chmn., Rev. Alexandre Schmemann; Dir., Jean Fraser; Sec. for Europe, Rev. Bengt-Thure Molander.
Commission on the Life and Work of Women in the Church: Chmn., Sarah Chakko; Sec., Madeleine Barot; Chmn. Working Committee, Mrs. Mary Ely Lyman.
Board of the Ecumenical Review: Chmn., Bishop Y. Brilioth; Vice-Chmn., The Bishop of London, Dr. John W. C. Wand; Editor, Dr. W. A. Visser 't Hooft.
Board of the Ecumenical Institute: Chmn., Dr. Reinold von Thadden; Vice-Chmn., Dr. Robert C. Mackie; Sec., Dr. W. A. Visser 't Hooft; Dir., Dr. Hendrik Kraemer.
Commission of the Churches on International Affairs (sponsored jointly with the International Missionary Council): Pres., Baron F. M. Van Asbeck; Chmn., Dr. Kenneth Grubb; Dir., Dr. O. Frederick Nolde; Treas., W. Rodman Parvin; Exec. Sec., Dr. Richard M. Fagley; Sec. in Geneva, Dr. Elfan Rees; Sec. in London, Rev. Philip Eastman.
East Asia Office (sponsored jointly with the International Missionary Council), 1 Flagstaff St., Royapuram, Madras, India: Sec., Dr. Rajah B. Manikam.
New York Office, 156 Fifth Avenue: Program Sec. in North America, Rev. Robert S. Bilheimer; Public Relations Sec., Mrs. Elsie Thomas Culver; Financial Officers, W. Rodman Parvin and Eleanor Kent Browne.

Member Churches

Australia
- Church of England in Australia and Tasmania
- Congregational Union of Australia
- Federal Conference of Churches of Christ in Australia
- Methodist Church of Australasia
- Presbyterian Church of Australia

Austria
- Evangelical Church of the Augsburgian and Helvetic Confession

Belgium
- Belgian Christian Missionary Church
- Union of Protestant Evangelical Churches in Belgium

Ecumenical Agencies

Brazil
- Federation of Lutheran Synods
- Methodist Church of Brazil

Burma
- Burma Baptist Convention

Canada
- Churches of Christ (Disciples)
- Church of England in Canada
- Presbyterian Church in Canada
- United Church of Canada
- Yearly Meeting of the Society of Friends

Ceylon
- Methodist Church in Ceylon

China
- China Baptist Convention
- Church of Christ in China
- Church in China
- North China Congregational Church

Czechoslovakia
- Evangelical Church of Czech Brethren
- Evangelical Church in Slovakia, Augsburgian Confession
- Reformed Christian Church in Slovakia

Denmark
- Baptist Union of Denmark
- Church of Denmark

Egypt
- Coptic Orthodox Church
- Patriarchate of Alexandria

Ethiopia
- Ethiopian Church

Finland
- Evangelical Lutheran Church in Finland

Formosa
- Presbyterian Church in Formosa

France
- Evangelical Church of the Augsburgian Confession in Alsace and Lorraine
- Evangelical Lutheran Church of France
- Reformed Church of Alsace and Lorraine
- Reformed Church of France

Germany
- Evangelical Church in Germany
- Mennonite Church
- Moravian Church
- Old Catholic Church in Germany

Gold Coast
- Presbyterian Church of the Gold Coast

Greece
- Church of Greece
- Greek Evangelical Church

Hungary
- Lutheran Church of Hungary
- Reformed Church of Hungary

Iceland
- Evangelical Lutheran Church of Iceland

India
- Church of India, Pakistan, Burma, and Ceylon
- Church of South India
- Federation of Evangelical Lutheran Churches in India
- Mar Thoma Syrian Church of Malabar
- Orthodox Syrian Church of Malabar
- United Church of Northern India and Pakistan

Indonesia
- Batak Church, Sumatra
- Church of Kalimantan
- Church of Minahassa
- Church of the Moluccas
- East Java Church
- Javanese Christian Churches in Central Java
- Protestant Church of Timor
- Protestant Church of Indonesia
- Toradja Church

Iran
- Synod of the Evangelical Churches of North Iran

Italy
- Evangelical Methodist Church of Italy
- Waldensian Church

Japan
- Anglican Church in Japan
- Church of Christ

Jordan
- Greek Orthodox Patriarchate of Jerusalem

Korea
- Korean Methodist Church
- Presbyterian Church of Korea

Mexico
- Methodist Church of Mexico

Netherlands
- Arminian Church
- Dutch Reformed Church
- Evangelical Lutheran Church
- General Mennonite Society
- Old Catholic Church
- Union of Baptists
- Union of Free Evangelical Congregations

New Zealand
- Associated Churches of Christ in New Zealand
- Baptist Union of New Zealand
- Church of the Province of New Zealand (Church of England)
- Congregational Union of New Zealand
- Methodist Church of New Zealand
- Presbyterian Church of New Zealand

Norway
- Church of Norway

Philippine Islands
- United Church of Christ in the Philippines

Poland
- Evangelical Church of the Augsburgian Confession
- Polish National Catholic Church

Rumania
- Hungarian Lutheran Church in Rumania
- Protestant Evangelical Church Augsburgian Confession
- Transylvanian Reformed Church

South Africa
- Church of the Province of South Africa
- Congregational Union of South Africa
- Methodist Church of South Africa
- Dutch Reformed Church of Africa
- Dutch Reformed Church of South Africa in Transvaal
- Presbyterian Church of South Africa

Spain
- Spanish Evangelical Church

Sweden
- Church of Sweden
- Mission Covenant Church of Sweden

Switzerland
- Old Catholic Church
- Swiss Protestant Church Federation

Syria
- Greek Orthodox Patriarchate of Antioch
- Evangelical Synod of Syria and Lebanon

Thailand
- Church of Christ in Thailand

Turkey
- Oecumenical Patriarchate of Constantinople

United Kingdom and Eire
- Baptist Union of Great Britain and Ireland
- Baptist Union of Scotland
- Churches of Christ in Great Britain and Ireland
- Church of England
- Church of Ireland
- Church of Scotland
- Church in Wales
- The Congregational Union of England and Wales
- Congregational Union of Scotland
- Episcopal Church in Scotland
- Methodist Church
- Methodist Church in Ireland
- Moravian Church in Great Britain and Ireland
- Presbyterian Church of England
- Presbyterian Church in Ireland
- Presbyterian Church of Wales
- United Free Church of Scotland

U.S.A.
- African Methodist Episcopal Church
- African Methodist Episcopal Zion Church
- American Baptist Convention
- American Lutheran Church
- Augustana Evangelical Lutheran Church
- Church of the Brethren
- Colored Methodist Episcopal Church
- Congregational Christian Churches of the U.S.A.
- Danish Evangelical Lutheran Church of America
- Evangelical and Reformed Church

Evangelical United Brethren Church
International Convention of Disciples of Christ
The Methodist Church
Moravian Church in America (Northern Province)
Moravian Church in America (Southern Province)
National Baptist Convention, U.S.A., Inc.
Polish National Catholic Church of America
Presbyterian Church in the U.S.
Presbyterian Church in the United States of America
Protestant Episcopal Church
Reformed Church in America
The Religious Society of Friends:
Five Years Meeting of Friends
General Conference of the Society of Friends
The Religious Society of Friends of Philadelphia and Vicinity
Romanian Orthodox Episcopate in America
Russian Orthodox Greek Catholic Church in North America
Seventh Day Baptist General Conference
Syrian Antiochian Orthodox Church (Archdiocese of New York and All North America)
United Evangelical Lutheran Church
The United Lutheran Church in America
United Presbyterian Church of North America

West Africa
Church of the Province of West Africa

West Indies
Anglican Church of the West Indies

Yugoslavia
Reformed Christian Church of Yugoslavia

Churches not classified nationally:
Church of the East and of the Assyrians
Esthonian Evangelical Lutheran Church
Lithuanian Reformed Church
Salvation Army
Union of the Armenian Evangelical Churches in the Near East

Periodicals

The Ecumenical Review (q), Dr. W. A. Visser 't Hooft, Ed.
The Ecumenical Press Service (w), Alexandre de Weymarn, Ed.
These periodicals are issued from the Geneva office of the World Council of Churches, 17 Route de Malagnou, and available from the New York office, 156 Fifth Avenue, New York 10, N. Y.

THE UNITED STATES CONFERENCE FOR THE WORLD COUNCIL OF CHURCHES

Headquarters: 156 Fifth Ave., New York 10, N. Y.

Meets annually.

Officers: Chmn., Bishop G. Bromley Oxnam; Vice-Chmn., Dr. Franklin Clark Fry; Gen. Sec., ————————; Adm. Sec. for Promotion, Eleanor Kent Browne; Ed. Sec., Antonia H. Froendt; Pub. Rel. Sec., Elsie Thomas Culver; Treas., W. Rodman Parvin.

Committees

Comm. on Interpretation and Support: Chmn., Charles C. Parlin; Vice-Chmn., Charles P. Taft and Mrs. Henry Hill Pierce; Sec., Eleanor Kent Browne.
Study Comm.: Chmn., Dr. Henry P. Van Dusen; Sec., Rev. Robert S. Bilheimer.
Comm. on the Promotion of Faith and Order Studies: Chmn., Dr. Clarence T. Craig; Sec., Dr. Floyd W. Tomkins.

Periodicals

The Ecumenical Courier (6 issues a year), 156 Fifth Ave., New York 10, N. Y., Mrs. Elsie Thomas Culver, Ed.
The Ecumenical Press Service, American Edition (w), 156 Fifth Ave., New York 10, N. Y., Mrs. Elsie Thomas Culver, Ed.

WORLD COUNCIL OF CHRISTIAN EDUCATION AND SUNDAY SCHOOL ASSOCIATION

156 Fifth Ave., New York 10, N. Y.
Annandale, North End Road, London, N.W.11, England.

Next meeting to be announced.

Officers: Pres., Rt. Hon. Lord Mackintosh of Halifax, London, England.
Chmn. Assembly, Dr. Luther A. Weigle, New Haven, Conn.
Gen. Secretaries: Dr. Forrest L. Knapp, 156 Fifth Ave., New York 10, N. Y., and Rev. James Turnbull, London, England.

Assoc. Secretaries: Dr. Philip C. Jones, New York, N. Y.; Wilmina M. Rowland, New York, N. Y.; Dr. Everett M. Stowe, New York, N. Y.; Dr. Erich F. Voehringer, New York, N. Y.; Rev. Edgar G. Youdell, London, England.
Treas., Paul Sturtevant, New York, N. Y.

INTERNATIONAL MISSIONARY COUNCIL

156 Fifth Avenue, New York 10, N. Y.
Edinburgh House, 2 Eaton Gate, London, S.W.1, England.

An international body composed of the following national missionary organizations and Christian Councils:
Australia: National Missionary Council of Australia, Rev. R. A. Hickin, 242 Pitt St., Sydney, N.S.W.
Belgium: Société Belge des Missions Protestantes au Congo, Pasteur Emile Hoyois, Avenue Cogels 46, Antwerp.
Brazil: Confederação Evangélica do Brasil, Rev. Rodolfo Anders, Rua Buenos Aires, 135-6, Rio de Janeiro.
Burma: Christian Council, Rev. G. P. Charles, St. Gabriel's Church, Bogyoke Market, Rangoon; and Thra Chit Maung, 319 Godwin Road, Rangoon.
Ceylon: National Christian Council, Rev. C. H. Ratnaike, Baptist Manse, Grand Pass, Colombo.
China: National Christian Council, Missions Building, 169 Yuan Ming Yuan Road, Shanghai.
Congo: Conseil Protestant du Congo, Rev. J. Öhrneman, Léopoldville-Ouest.
Cuba: Council of Evangelical Churches, Rev. Raul Fernandez, Apartado 90, Cabaiguan.
Denmark: Dansk Missionsraad, Rev. C. Rendtorff, Strandagervej 24, Hellerup.
Finland: Suomen Lähetysneuvosto, Rev. Tuure Vapaavuori, Tähitorninkatu 18, Observatoriegatan, Helsinki.
France: Société des Missions Evangéliques de Paris, Pasteurs E. Schloesing and Ch. Bonson, 102 Boulevard Arago, Paris, XIV.
Germany: Deutscher Evangelischer Missionsrat, Missionsdirektor Prof. W. Freytag, Feldbrunnenstrasse 29, Hamburg.
Great Britain: Conference of Missionary Societies in Great Britain and Ireland, Rev. S. H. Dixon, Rev. George Appleton, L. B. Greaves, 2 Eaton Gate, London, S.W.1.
India and Pakistan: Christian Council of India and Pakistan, Rev. R. W. Scott, Prof. E. C. Bhatty, Prof. J. W. Sadiq, Mrs. L. W. Bryce, Miss Ruth Ure Warren, Korula Jacob, Christian Council Lodge, Nagpur, C.P.
Indonesia: National Council of Churches in Indonesia, Rev. W. J. Rumambi, Djalan Teuku Umar 17, Djakarta.
Japan: National Christian Council, Rev. Akira Ebisawa; Hon. Assoc. Sec., Dr. Charles W. Iglehart, Christian Central Building, 2,4-chome Ginza (Chuo-Ku), Tokyo.
Korea: National Christian Council, Rev. Ho Choon Yu, Box 167, Pusan.
Malaya: Christian Council, Rev. John Fleming, 23B Coleman St., Singapore.
Mexico: Concilio Nacional Evangélico de Mexico, Rev. José O. Velasco, Apartado 97 bis, Mexico, D.F.
Near East: Near East Christian Council for Missionary Co-operation, Rev. Dr. E. E. Elder, American Mission Building, Cairo, Egypt.
Netherlands: Nederlandsche Zendings-Raad, Rev. J. Blauw, Herengracht 368, Amsterdam.
New Zealand: National Missionary Council of New Zealand, Rev. Allan T. McNaughton, Epworth Buildings, 176 Hereford Street, Christchurch.
Norway: Norsk Misjonsråd, Rev. Volrath Bugge, Holbergs plass 1, Oslo.
Pakistan, West: Christian Council, Very Rev. Dr. A. Thakur Das, 8 Empress Road, Lahore.
Philippines: Philippine Federation of Christian Churches: Exec. Sec., Dr. Juan Nabong; Assoc. Sec., Rev. Hugh Bousman, Union Seminary Building, 726 Taft Ave., Manila.
Puerto Rico: Association of Evangelical Churches, Rev. Miguel Limardo, P. O. Box 81, Rio Piedras.
River Plate: Confederación de Iglesias Evangélicas del Rio de la Plata (Argentina, Paraguay, Uruguay), Rev. José Quiñones, Corrientes 728, Buenos Aires.
South Africa: Christian Council of South Africa, Rev. A. W. Blaxall, P. O. Box 81, Roodepoort, Transvaal.
Sweden: Svenska Missionsrådet, Rev. Martin Lindén, Drottninggatan 55, III, Stockholm C.
Switzerland: Schweizerischer Evangelischer Missionsrat or Conseil Suisse des Missions Evangéliques, Rev. R. Kurtz, Basel Evangelical Missionary Society, Mission House, Basel 3.
Thailand: National Christian Council of Thailand, Dr. Horace W. Ryburn, 138 Sathorn Road, Bangkok.
United States and Canada: Division of Foreign Missions, National Council of the Churches of Christ in the U.S.A., Rev. Luther A. Gotwald, Hazel E. Anderson, 156 Fifth Avenue, New York 10, N. Y.

Officers: Chmn. Emeritus, Dr. John R. Mott; Chmn., Dr. John A. Mackay; Vice-Chmn., Rev. Rodolfo Anders, Rev. C. G. Baeta, Mrs. Ba Maung Chain, Dr. G. Garcia, Rt. Rev. W. D. L. Greer, Dr. Helen Kim, Prof. H. Kraemer, and Dr.

D. G. Moses; Gen. Sec., Rev. C. W. Ranson, 156 Fifth Ave., New York 10, N. Y.; Secretaries: Dr. Norman Goodall, 2 Eaton Gate, London, S.W.1, England; Dr. John W. Decker, 156 Fifth Ave , New York 10, N. Y.; Dr. Glora M. Wysner, 156 Fifth Ave., New York 10, N. Y.; Research Sec., Rev. Erik W. Nielsen, 2 Eaton Gate, London, S.W.1, England; Ed. Sec., Ernest J. Bingle, 2 Eaton Gate, London, S.W.1, England; Sec. for East Asia (jointly with the World Council of Churches), Dr. Rajah B. Manikam, c/o Malayan Christian Council, 9 Adam Road, Singapore, Malaya; Treas., Lawrence J. MacGregor, 156 Fifth Ave., New York 10, N. Y.; Dir. Promotion and Pub. Rel., New York, Orrin R. Magill, 156 Fifth Ave., New York 10, N. Y.

Periodical

International Review of Missions (q), 2 Eaton Gate, London, S.W.1, England, Ernest J. Bingle, Ed.

ALLIANCE OF THE REFORMED CHURCHES THROUGHOUT THE WORLD HOLDING THE PRESBYTERIAN SYSTEM

The Alliance

The General Council: Next meeting, August, 1954, Princeton, N. J., U.S.A.

Officers: Pres., Very Rev. Dr. E. J. Hagan, 12 Bruntsfield Gardens, Edinburgh, Scotland; Vice-Pres., Western Section, Rev. Dr. Edgar F. Romig, 245 West 77th St., New York 24, N. Y.; Vice-Pres., Eastern Section, Prof. J. L. Hromadka, Prague XII, Moravska 47, Czechoslovakia; Exec. Sec., Rev. Dr. Marcel Pradervand, 17 Route de Malagnou, Geneva, Switzerland; American Sec., President Ralph Waldo Lloyd, Maryville College, Maryville, Tenn.; Gen. Treas., M. Georges Lombard, 11 Carraterie, Geneva, Switzerland.

The Western Section

Next meeting, 1955. (Place to be selected.)

Officers: Chmn., Rev. Dr. John H. Gardner, Jr., First Presbyterian Church, Baltimore, Md.; Vice-Chmn., Rev. Dr. James I. McCord, Austin Theological Seminary, Austin, Texas; Sec., President Ralph Waldo Lloyd, Maryville College, Maryville, Tenn.; Rec. Sec., Rev. Dr. Roy E. Grace, 506 Midvale Road, Upper Darby, Pa.; Treas., Robert C. Ligget, Echo Valley Farms, Valley Forge, Pa.; Pub. Rel. Rep., Rev. Dr. W. W. Rankin, 518 Witherspoon Bldg., Philadelphia 7, Pa.

BAPTIST WORLD ALLIANCE

Headquarters: 1628 16th St., N.W., Washington 9, D. C.

Next meeting: London, 1955.

Officers: Pres., Rev. F. Townley Lord, 4 Southampton Row, London, W.C.1, England; Past Pres., Rev. C. Oscar Johnson, Third Baptist Church, St. Louis, Mo.; Gen. Sec., Dr. Arnold T. Ohrn, 1628 16th St., N.W., Washington 9, D. C.; Assoc. Sec., Dr. W. O. Lewis, 4 Southampton Row, London, W.C.1, England; Youth Sec., Rev. Joel Sorenson, 50 Klarabergsgatan, Stockholm, Sweden.

EASTERN ORTHODOX EPISCOPATE

Ecumenical Patriarchate: His All-Holiness Athenagoras, Archbishop of Constantinople, and Ecumenical Patriarch, Phanar, Istanbul, Turkey.
Patriarchate of Alexandria: His Holiness Christopher II, Patriarch of Alexandria and All Egypt, Greek Orthodox Patriarchate, Alexandria, Egypt.
Patriarchate of Antioch: His Holiness Alexander, Patriarch of Antioch, Damascus, Syria.
Patriarchate of Jerusalem: His Holiness Timotheos, Patriarch of Jerusalem, Jerusalem, Palestine.
Patriarchate of Moscow: His Holiness Alexei, Patriarch of Moscow and All Russia, 6 Baumanski Per, Moscow 5, U.S.S.R.
Patriarchate of Serbia: His Holiness Vikentije, Metropolitan of Belgrade and Patriarch of the Serbs, Belgrade, Yugoslavia.
Patriarchate of Romania: His Holiness Justinian, Metropolitan of Bucharest and Patriarch of Romania, Bucharest, Romania.
Church of Greece: His Beatitude Spyridon, Archbishop of Athens and Primate of All Greece, Athens, Greece.
Church of Bulgaria: His Grace, Most Rev. Metropolitan Kyril, Metropolitan of Plovdiv, Acting President of the Holy Synod, Sofia, Bulgaria.
Church of Cyprus: Most Rev. Archbishop Makarios, Metropolitan of Cyprus, Nicosia, Cyprus
Church of Sinai: The Archbishop-Abbot Porphyrios, Mt. Sinai, Arabia.
Church of Georgia: His Beatitude Melchizedek, Metropolitan of Urbni, Georgia, U.S.S.R.
Church of Albania: Most Rev. Archbishop Passi, Tirane, Albania.
Church of Finland: Most Rev. Archbishop Herman Aava, Kupio, Finland.
Church of Poland: Locum Tenens, Most Rev. Metropolitan Macarius, Metropolitan of Warsaw and All Poland, Warsaw.

FRIENDS WORLD COMMITTEE FOR CONSULTATION

American Section: 20 South 12th St., Philadelphia 7, Pa. Sec., James F. Walker.

INTERNATIONAL CONGREGATIONAL COUNCIL

Meets every five years. Next meeting, 1958.

Officers: Moderator, Dr. Douglas Horton, 287 Fourth Ave., New York 10, N. Y.; Sec., Dr. Sidney Berry, Memorial Hall, Farringdon St., London E.C.4, England; Treas., Dr. Frederick L. Fagley, Room 47, 289 Fourth Ave., New York 10, N. Y.

THE INTERNATIONAL COUNCIL OF CHRISTIAN CHURCHES

International Headquarters: Singel 386, Amsterdam C, The Netherlands.
U.S.A.: 15 Park Row, New York 38, N. Y.

Information declined.

LAMBETH CONFERENCE OF BISHOPS OF THE ANGLICAN COMMUNION (THE)

Next meeting: expected to be in 1958.

Officers: Chmn. and Convener, The Archbishop of Canterbury, Most Rev. Geoffrey Francis Fisher; Sec. of the Consultative Body, c/o Lambeth Palace, London, S.E. 1, England.

LUTHERAN WORLD FEDERATION

Office: 17 Route de Malagnou, Geneva, Switzerland.

Next meeting: U.S.A., August, 1957.

Officers: Pres., Bishop Hanns Lilje, Hannover, Germany; Vice-Pres., Dr. Franklin Clark Fry, New York, N. Y., and Bishop Johannes Smemo, Oslo, Norway; Treas., Charles Delbruck, Les Graviers, Valentigney (Doubs), France.

U.S. National Committee: Dr. Franklin C. Fry, New York, N. Y.; Dr. Henry H. Bagger, Lancaster, Pa.; Dr. F. Eppling Reinartz, New York, N. Y.; S. F. Telleen, New York, N. Y.; Dr. Rees E. Tulloss, Springfield, O.; Dr. Abdel Ross Wentz, Gettysburg, Pa.; Dr. J. A. Aasgaard, Minneapolis, Minn.; Dr. Lawrence Stavig, Sioux Falls, S. Dak.; Dr. P. O. Bersell, Minneapolis, Minn.; Dr. Henry A. Schuh, Columbus, O.; Dr. William G. Sodt, Milwaukee, Wis.; Dr. Oscar Benson, Minneapolis, Minn.; Rev. Hans Jersild, Blair, Nebr.; Dr. T. O. Burntvedt, Minneapolis, Minn.; Rev. John Wargelin, Hancock, Mich.; Rev. Alfred Jensen, Des Moines, Ia.; Fred. C. Eggerstedt, New York, N. Y.

Periodical: Lutherische Rundschau.

MENNONITE WORLD CONFERENCE

Next meeting: 1956 (in Europe).

Officer: Chmn. Executive Committee, Dr. Harold S. Bender, Goshen College, Goshen, Ind.

METHODIST ECUMENICAL COUNCIL

(see: World Methodist Council)

PENTECOSTAL WORLD CONFERENCE

(see: The World Conference of International Pentecostal Churches)

UNITED STUDENT CHRISTIAN COUNCIL

Headquarters: 156 Fifth Ave., New York 10, N. Y.

Next meeting: September, 1954.

Officers: Chmn., Scott Jones; Exec. Sec., Ruth Wick.

WORLD'S ALLIANCE OF YOUNG MEN'S CHRISTIAN ASSOCIATIONS

Headquarters: 37 Quai Wilson, Geneva, Switzerland; 291 Broadway, New York 7, N. Y.

Plenary meeting, triennial. Next meeting, 1956.

Officers: Hon. Life Pres., John R. Mott; Pres., John Forrester-Paton; Gen. Sec., Paul M. Limbert.

WORLD ALLIANCE FOR INTERNATIONAL FRIENDSHIP THROUGH RELIGION

Headquarters, Paris, France
(Sec., Dr. André D. Toledano, 4 Victor Hugo, St. Germain.)

Headquarters, American Council: 170 E. 64th St., New York 21, N. Y.

Officers, American Council: Pres., Walter D. Head; Treas., Edgard J. Fisher; Gen. Sec., Dr. Henry A. Atkinson; Asst. Sec., John R. Inman; Educ. Sec., Dr. A. Wm. Loos.

THE WORLD CONFERENCE OF INTERNATIONAL PENTECOSTAL CHURCHES

Next meeting: Stockholm, Sweden, 1955.

International Secretary: Rev. David J. du Plessis, Box 342, Glenbrook, Conn.

Officers and Presidium for 1952 Conference: Rev. Leonard Steiner, Secretary of the Swiss Pentecostal Mission, 26 Biascastrasse, Basle, Switzerland; Rev. Donald Gee, 4 Kenley Lane, Kenley, Surrey, England; Rev. Samuel Nystrom, P. O. Box 6082, Stockholm, Sweden; Rev. Abelines Schoeman, Box 1636, Johannesburg, South Africa; Rev. J. Roswell Flower, Gen. Sec. Assemblies of God, 434 W. Pacific St., Springfield, Mo.

Advisory Board for 1955 Conference: Lewi Pethrus, P. O. Box 6082, Stockholm, Sweden; Donald Gee, 4 Kenley Lane, Kenley, Surrey, England; Leonard Steiner, 26 Biascastrasse, Basle, Switzerland; Noel Perkin, 434 W. Pacific St., Springfield, Mo.; and J. Roswell Flower, 434 W. Pacific St., Springfield, Mo.

Periodical: Pentecost (q), 4 Kenley Lane, Kenley, Surrey, England, Rev. Donald Gee, Ed.

WORLD CONVENTION OF CHURCHES OF CHRIST (DISCIPLES)

Next meeting: August 16-23, 1955, Toronto, Canada.

Gen. Sec., Rev. Jesse M. Bader, 297 Fourth Ave., New York 10, N. Y.

WORLD METHODIST COUNCIL

(Name changed, 1951, from Methodist Ecumenical Council)

Next meeting, 1956.

Officers: Pres., World Organization, Bishop Ivan Lee Holt, 20 North Kingshighway, St. Louis 1, Mo.; Chmn. Exec. Comm. U.S.A., Dr. Oscar Thomas Olson, 1919 East 107 St., Cleveland 6, Ohio; Sec. U.S.A., Dr. Elmer T. Clark, Lake Junaluska, N. C.; Treas. U.S.A., Edwin L. Jones, 1700 Brandon Rd., Charlotte, N. C.

WORLD'S STUDENT CHRISTIAN FEDERATION

Headquarters: 13 rue Calvin, Geneva, Switzerland.
American Office: c/o USCC, 156 Fifth Ave., New York 10, N. Y.

Next meeting, General Committee, 1956.

Gen. Sec., Philippe Maury.

WORLD'S YOUNG WOMEN'S CHRISTIAN ASSOCIATION

Headquraters: 37 Quai Wilson, Geneva, Switzerland.

Next World's Council meeting: 1955.

Officers: Pres., Lilace Reid Barnes; Vice-Pres. for N. A., Mrs. J. Birdsall Calkins; Gen. Sec., Helen Roberts.

5. STATE AND LOCAL COUNCILS

This section contains directories of state and local councils of churches and of religious education, compiled by the Central Department of Field Administration of the National Council. It is divided into those with paid leadership and those with voluntary leadership. A third directory of councils of church women is published as compiled by the General Department of Church Women of the National Council. It is understood that local councils of church men are listed under the state and local councils of churches.

When the name of a city is omitted from an address of an individual the city is the same as that of the organization.

A. WITH PAID LEADERSHIP

* Indicates part-time leadership.

ALABAMA

BIRMINGHAM SUNDAY SCHOOL COUNCIL OF RELIGIOUS EDUCATION

511 Title Guarantee Bldg., Birmingham 3

Staff

Executive Secretary, Mr. D. R. Price
Director of Children's Work, Mrs. F. F. Ballard

Officers

President, Mr. L. M. Smith, 600 North 18 Street (3)
Vice-President, Mr. L. Frazer Banks, 2015 Seventh Avenue North (3)
Secretary, Mr. D. R. Price
Treasurer, Mr. Hugh Robert, 2100 First Avenue North (3)

Chairmen

Board of Directors, Mr. C. B. Glenn, 3349 Dell Road (9)
Camp Winnataska, Mr. Gilbert Ritchie, 5700 5th Terrace South (6)
Children's Division, Mrs. W. A. Jenkins, 1907 South 11 Street, Green Acres
Education, Mr. I. F. Simmons, Jefferson County Court House (3)
Executive Committee, Mr. George Bellsnyder, 2200 First Avenue North (3)
Finance, Mr. Irvin C. Kinney, Tennessee Coal, Iron & R.R. Company, Fairfield
Young People, Mrs. J. H. Durham, 502 Forrest Drive

ARIZONA

ARIZONA COUNCIL OF CHURCHES

Y.M.C.A., 350 North First Avenue, Phoenix

Staff

Executive Secretary, Rev. Frank B. Durand

Officers

President, Rt. Rev. Arthur B. Kinsolving, 2nd; 100 West Roosevelt
Executive Vice-President, Rev. C. L. Morton, 2012 North 23 Place
Vice-President (Northern Arizona), Rev. Hal Dallke, 108 South Summit, Prescott
Vice-President (Central Arizona), Rev. David Barnette, 1546 East Garfield
Vice-President (Southern Arizona), Dr. Harold Lunger, 740 East Speedway, Tucson
Vice-President-at-Large, Mrs. John McInnes, 548 East First, Tucson
Treasurer, Mr. Karren Mackey, 520 Luhrs Building
Assistant Treasurer, Mr. Dewey Swihart, Y.M.C.A., 350 North First Avenue
Chaplain, Rev. Rolland Dutton, 300 West Monroe

Chairmen

Christian Education, Rev. George Walker, 4050 North Second Street
Christian Social Relations, Rev. Walter Dugan, 530 West Pima
Cooperative Missions, Rev. C. L. Morton, 2012 North 23 Place
Evangelism and Interchurch Activities, Dr. Charles S. Kendall, 137 West Coronado
United Church Men, _____

CALIFORNIA

NORTHERN CALIFORNIA-NEVADA COUNCIL OF CHURCHES

83 McAllister Street, San Francisco 2

Staff

Executive Director, Dr. Abbott Book
Director of CROP, Mr. Franklin Lowney
Director of Church World Service, Mr. Charles A. Pinkham
Director of Communications, Mr. Willie E. Wygant, Jr.
Financial Secretary, Miss Janet Verkuyl
Assistant to Executive Director, Miss Lois Latta
Assistant to Director of Church World Service, Mrs. Hazel Garlock

Officers

President, Dr. Jesse Hayes Baird, San Francisco Theological Seminary, San Anselmo
Vice-Presidents:
Rev. Stephen S. H. Ko, 163 Ninth Street, Oakland 7
Rev. C. B. Sylvester, 1304 Blewett Avenue, San Jose 23
Treasurer, Mr. H. Lewis Mathewson, 690 Market Street (4)
Secretary, Dr. Abbott Book

Chairmen

Administration and Public Information, Rt. Rev. Henry H. Shires, 1055 Taylor Street (8)
Christian Education, Rev. Paul J. Baird, 228 McAllister Street (2)
Christian Life and Work, ————
Church World Service, Rev. William B. Murdock, St. Andrews Episcopal Church, Lomita Park
Interchurch Relations, Rev. Pyron McMillen, 228 McAllister Street (2)
Youth Director, Rev. Jack Christensen, 375 Bellevue Avenue, Oakland 10

SOUTHERN CALIFORNIA COUNCIL OF PROTESTANT CHURCHES

3330 West Adams Boulevard, Los Angeles 18

Staff

General Secretary, Dr. Forrest C. Weir
Associate General Secretary, Rev. James T. Smith
Director, Dept. of Christian Education, Mrs. Wallace G. Frasher
Director, Church Welfare Bureau, Rev. Erwin W. Johnston
Director, Dept. of Research & Planning, Rev. Roy C. Crouch
Director, Dept. of Church Music, Dr. Gordon Bachlund

Officers

President, Dr. Kenneth L. Danskin, 2698 Harrison Street, San Bernardino
1st Vice-President, Mrs. Lyman T. Crossman, 421 West Roses Road, San Gabriel
2nd Vice-President, Rev. Martin C. Olson, 345 Carson Street, Long Beach 7
Secretary, Mr. Joseph W. Maddocks, 513 Fifth Avenue Building, San Diego
Treasurer, Rev. Glenn A. Rowles, 3125 West Adams Boulevard, Los Angeles 18

Chairmen

Christian Education, Dr. William J. Bell, 4848 Eagle Rock Boulevard (41)
Church Music, Dr. George N. Reeves, 766 North Vermont Avenue (29)
Evangelism and Devotional Life, Dr. Ray W. Ragsdale, 10497 Wilshire Boulevard, West Los Angeles 24
Institutional Ministry, Rev. James William Baird, 315 South Broadway (13)
Radio and Television, Rev. Clifton E. Moore, 1760 North Gower Street, Hollywood 28
Research and Planning, Mr. Leslie Kalb, 956 East Philadelphia Street, Whittier
Social Education and Action, Mr. Roy Martindale, 9601 Foothill Boulevard, Sunland
Social Welfare, Rev. Keith C. Kanaga, 6412 Rita Avenue, Huntington Park
Women's Work, Mrs. Lyman T. Crossman, 421 West Roses Road, San Gabriel
Youth Work Adviser, Rev. James T. Smith, 3330 West Adams Boulevard (18)

ALBANY—SEE BERKELEY-ALBANY

GREATER BAKERSFIELD COUNCIL OF CHURCHES

327 "A" Street, Bakersfield 1

Staff

Executive Director, Rev. Ralph Turnidge

Officers

President, Mr. Robb Walt, 123 Hughes Lane
Vice-President, Rev. Charles Lord, 906 Pacific Street
2nd Vice-President, Miss Marianna Bohna, 229 Chester Avenue
Secretary, Mrs. Pearl Carter, 608 Knotts Street
Treasurer, Mr. Merle Baker, 2412 Kentucky Street

Chairmen

Christian Youth Council, Mr. Manley Johnson, 1006 Third Street
Comity, Dr. B. C. Barrett, 1200 Truxtun Avenue
Evangelism, Rev. William Eisenhower, 3780 Union Avenue
Finance, Mr. Bob Davidson, 2122 23rd Street
Leadership Training, Rev. Charles Lord, 724 Niles Street
Marriage and Christian Home, Dr. Glenn Puder, 150 Oleander Avenue
Migrant, Mr. James Hicks, 101 Loma Linda Drive
Ministry to Public Institutions, Rev. Silby Swift, 1200 Truxtun Avenue
Music, ————
New World Order, Mr. Yoneo Ono, 2217 North Baker Street
Public Relations, Rev. Emil Johnson, 7 Lincoln Street
Radio, Mr. Harold Moore, 1525 Country Club Drive
Social Education and Action, ————
Teaching Aids, Mr. Roy Damonte, 715-A "A" Street

CHURCH FEDERATION OF BERKELEY-ALBANY

2337 Shattuck Avenue, Berkeley 4

Staff

Executive Secretary, Mr. Gerald C. Fahrenholz
Supervising Teacher, Miss EllaLee Sowers
Teachers: Mrs. Roger L. Gilstad; Mrs. Albert F. Ellison; Mrs. Henry H. Mitchell; Miss Mary Coxhead
*Teacher: Mrs. William C. McCoy, Jr.

Officers

President, Mr. Fred A. Carpenter, 1430 LeRoy Avenue
Vice-Presidents:
Rev. Ross F. Hidy, 2516 Durant Avenue (4)
Mrs. Frank A. Scott, 1508 LaLoma Avenue (8)
Secretary, Mrs. M. E. Bratcher, 2621 Hillegass Avenue (4)
Treasurer, Mr. Robert R. Porter, 2033 Shattuck Avenue (4)

Chairmen

Christian Education, Rev. Lester G. McAllister, 2401 LeConte Avenue (9)
Christian Youth Council Adviser, Rev. Sherwood E. Wirt, 2108 Russell Street (5)
Community Relations, Rev. Willston Wirt, 855 The Alameda (7)
Council of Church Women, Mrs. Scott Haymond, 180 Tamalpais Road (9)
Evangelism, Dr. Robert B. Munger, 2407 Dana Street (4)

Finance, Mr. Emery E. Stone, 2556 Telegraph Avenue (4)
Personnel, Mrs. Donald C. Felton, 1773 Spruce Street (9)
Program, Dr. Kenneth B. Wallace, Thousand Oaks Baptist Church, Colusa and Catalina Avenues (7)
Publicity, Dr. Stanley A. Hunter, 2640 College Avenue (4)
Sunday School Superintendents' Fellowship, Mr. Lewis L. Neubacher, 519 Grizzly Peak Boulevard (8)
Weekday Religious Education, Rev. Philip Ellman, 1744 University Avenue (3)

BURLINGAME—SEE PENINSULA

FRESNO COUNCIL OF CHURCHES

2211 Kern Street, Fresno 1

Staff

Executive Secretary, Rev. John B. Cavitt

Officers

President, Rev. H. Shaw Scates, 1105 Roosevelt Avenue
Vice-President, Dr. D. H. Trowbridge, 2912 Fresno Street
Secretary, Mrs. Harriet Leffen, 2211 Kern Street
Treasurer, Mr. C. I. Miller, P. O. Box 146

Chairmen

Christian Education, Rev. Vernon F. Miller, Church of the Brethren, Clinton and 9 Streets
Christian Race Relations, Rev. Carroll M. Moon, 2038 College Avenue
Comity, Rev. Christian Justesen, 315 Ferger Street
Evangelism, Rev. Thomas P. Krumpe, St. Paul's Methodist Church, Clinton and Thesta Streets
Hospital, Rev. C. A. Morrow, First Presbyterian Church, 1550 "M" Street
Laymen's Fellowship, Mr. C. K. Wakefield, 612 University Avenue
Radio, Rev. A. C. LaVelle, Southside Church of God, 151 "E" Street
Social Education and Action Commission, Rev. Carl J. Maier, 2139 Lily Street
Welfare, Rev. John H. Gregg, First Congregational Church, VanNess and Yale Avenues
Youth Sponsor, Rev. Ralph Fellerson, 1350 "M" Street

GLENDALE COUNCIL OF PROTESTANT CHURCHES

114 West Broadway, Glendale 4

Staff

Executive Secretary, Rev. A. Donald Minton
Released Pupil Teachers: Mrs. Lillian B. Polhemus, Mrs. Ruby E. Raynard, Miss Sue F. Redhouse, Mrs. Grace L. Timmons, Mrs. Caroline Word, Mrs. Nora M. Wright; (substitute) Mrs. Martha B. Matson

Officers

President, Dr. Everett W. Palmer, 134 North Kenwood
Vice-Presidents:
Mr. Jack A. Crickard, 102 North Brand
Mrs. Robert R. Inslee, 1448 East Garfield
Recording Secretary, Mrs. Walter L. Reese, 1014 Raymond
Treasurer, Mr. Don E. MacVicar, 410 East Randolph
Assistant Treasurer, Mr. John H. Pattrick, 934 North Jackson

Chairmen

Christian Education, Rev. C. Eugene Sill, 309 West Wilson
Comity, Dr. Clarence H. Parlour, 1020 North Brand
Evangelism and Spiritual Welfare, Dr. Ira L. Ketcham, 305 East Colorado
Finance, Mr. Archie McWilliam, 102 North Brand
Men's Work, Mr. James A. Batchelor, 140 North Louise
Music, Mr. Stanley M. Hughes, 727 North Alexandria, Los Angeles 29
Public Relations, Dr. Clarence W. Kerr, 219 East Harvard
Radio, Rev. Sigurd T. Sorenson, 1223 North Howard
Released Pupil, Rev. William H. Merwin, 1015 North Central
Social Welfare and Social Action, Dr. James T. Martin, 1209 East Garfield
Women's Work, Mrs. E. C. Watkins, 509 North Kenwood
Youth, Rev. Burton Bishop, 1500 North Verdugo Road

LONG BEACH COUNCIL OF CHURCHES

611 East Third Street, Long Beach 12

Staff

Executive Secretary, Mr. Robert C. Walker

THE CHURCH FEDERATION OF LOS ANGELES

3330 West Adams Boulevard, Los Angeles 18

Staff

Executive Director, Dr. Forrest C. Weir
Director, Dept. of Christian Education, Mrs. Wallace G. Frasher
Supervisor of Weekday Curriculum, Mrs. E. Ruth Alden
Supervisor of Weekday Financial Support, Mrs. Winifred Winget
Supervisor of Weekday Church School Teachers, Mrs. Ester C. Sjostrom
District Supervisors of Weekday Teaching: Mrs. Marion McLean, Miss Helen Henry, Mrs. Ruthalie Heffner
Director of Youth Work, Rev. James T. Smith
Director, Church Welfare Bureau, Rev. Erwin W. Johnston
Director, Case Work Division, Mrs. Frances W. Poynter
Case Workers: Miss Muriel J. Irvin, Miss Kathryn Van Arsdale
Director, Group Work Division, Mr. Henry A. Talbert
Supervisor of Area Group Work, Miss Tetsu Sugi
Group Workers: The Rev. Jacob Ashburn, Mrs. Ruby Chuman, Mrs. Sallie N. Edwards, Mr. Don E. Lindblom, Mrs. Alma Watanbe
Director, Information and Referral, Miss Elizabeth McMechen
Director, Department of Research and Planning, Rev. Roy C. Crouch
Director, Department of Church Music, Dr. Gordon Bachlund
Director, Department of Finance and Development, Dr. Walter P. Halbert

Officers

President, Mr. Wilbur E. Tunison, 725 East Washington (21)
1st Vice-President, Rev. Carroll L. Shuster, 315 South Broadway (13)
2nd Vice-President, Mrs. Kenneth M. Payne, 840 Kenneth Road, Glendale 2
Secretary, Dr. Carl W. Segerhammar, 1805 West 14 Street (6)
Treasurer, Mr. E. B. Eckdahl, 510 South Spring Street (13)

Chairmen

Christian Education, Dr. William J. Bell, 4848 Eagle Rock Boulevard (41)
Church Music, Dr. George N. Reeves, 766 North Vermont Avenue (29)
Ecumenical Relations, Dr. Earl Cranston, School of Religion, U.S.C., 3518 University Avenue (7)
Evangelism and Devotional Life, Dr. Ray W. Ragsdale, 10497 Wilshire Boulevard, West Los Angeles 24
Finance and Development, Mr. Fred A. McMaster, 1122 Wilshire Boulevard (17)
Institutional Ministry, Rev. James William Baird, 315 South Broadway (13)
Ministerial Life and Relations, Rev. Myrus L. Knutson, 3140 West 8 Street (5)
Radio and Television, Rev. Clifton E. Moore, 1760 North Gower Street, Hollywood 28
Research and Planning, Dr. T. C. Strangeway, 1809 West Boulevard (19)
Social Education and Action, Mr. Roy Martindale, 9601 Foothill Boulevard, Sunland
Social Welfare, Rev. Keith C. Kanaga, 6412 Rita Avenue, Huntington Park
Women's Work, Mrs. Kenneth M. Payne, 840 Kenneth Road, Glendale 2
Youth Council Adviser, Rev. James T. Smith, 3330 West Adams Boulevard (18)

OAKLAND COUNCIL OF CHURCHES

2101 Telegraph Avenue,
Oakland

Staff

Executive Director, Dr. E. C. Farnham

Officers

President, Mr. J. Clayton Orr, 6000 Broadway Terrace
1st Vice-President, Rev. E. W. J. Schmitt, 5549 Snake Road
2nd Vice-President, Mrs. Herbert Brooke, 609 Jean Street
Secretary, Rev. Hugh N. McCallum, 4011 Greenwood Avenue
Treasurer, Mr. Julian P. Anderson, 5879 St. Paul Court

PASADENA COUNCIL OF CHURCHES

109 South Los Robles Avenue, Pasadena 1

Staff

Council Minister, Rev. T. Ross Paden
Director of Youth Work, Rev. Ernest A. Becker, Jr.
Assistant Director of Youth Work, Miss Harriet A. Van Osdel
Weekday Christian Education Coordinator, Miss Mildred E. Miller
Teachers: Miss Margaret Clark, Mrs. O. G. Dressler, Mrs. Louis P. Jensen, Miss Elizabeth J. Lehman, Mrs. Paul C. Rivinius, Miss Margaret Tappan
Director of Public Relations, Mrs. James H. Speer

Officers

President, Mr. Wallace A. Newlin, 1679 Rose Villa Street (4)
Vice-President, Dr. Walter C. Buckner, 500 East Colorado Street (1)
Secretary, Mrs. J. Grover Sims, 8828 East Fairview, San Gabriel
Treasurer, Mr. Carl C. Schmidt, 1609 North Allen Avenue (7)

Chairmen

Christian Education, Mr. Elmer H. Brown, 2540 East Orange Grove Avenue (8)
Community Worship, Dr. K. Morgan Edwards, 500 East Colorado Street (1)
Evangelism, Dr. David Lee Mounts, 2428 East Colorado Street (8)
Fellowship Church, Rev. Donald Toriumi, 305 Kensington Place (3)
Human Relations, Miss Lillian Gordon, 1146 Steuben Street (5)
Mexican-American Work, Mr. Agustin E. Turner, 728 South Marengo Avenue (5)
Ministry, Rev. George W. Hill, 75 North Marengo Avenue (1)
Public Relations, Rev. Max W. Burke, 464 East Walnut Street (1)
Radio, Mrs. James H. Speer, 2889 San Pasqual Street (10)
Social Welfare and Action, Rev. Harlan R. Waite, 624 Lincoln Avenue (3)
Weekday Christian Education, Mr. Boyd L. Sloane, 1421 Dominion Avenue (7)
Women's Work, Mrs. Abram LeGrand, 1754 Asbury Drive (7)
Youth Work, Rev. Kenneth L. Holst, 1399 North Lake Avenue (6)

PENINSULA COUNCIL OF CHURCHES

136 El Camino Real, Burlingame

Staff

Executive Secretary, Rev. George E. Harrison

Officers

President, Dr. George Peters, 1308 Balboa Avenue
1st Vice-President, Mr. Phil Herriott, 3028 Del Rey, San Mateo
2nd Vice-President, Mrs. Walter Pope, 1480 Alvarado Avenue
Treasurer, Mr. Norman A. Fraser, 703 West Poplar Avenue, San Mateo
Secretary, Rev. George E. Harrison, 823 Crossway Road

Chairmen

Christian Citizenship, Rev. Benton Gaskell, 225 Tilton Avenue, San Mateo
Christian Education, Mrs. Frances Smothers, 31 Rolling Hills Avenue, San Mateo
Evangelism, Rev. Francis Foote, 415 El Camino Real
Finance, Mr. Robert Neal, 229 Alta Loma, South San Francisco
Intergroup Education, Rev. Andrew Juvinall, 560 El Camino Real, San Bruno; Rev. William Sample, 217 North Grant Avenue, San Mateo
Ministerial Association, Rev. Everett Hezmall, 25th and Hacienda Streets, San Mateo
Radio, Rev. Leth Davidson, 1116 Edinburgh Street, San Mateo
Social Welfare and Relief, Mrs. Paul Reed, 309 23rd Avenue, San Mateo

United Council of Church Women, Mrs. R. L. Hanson, 527 Edinburgh, San Mateo
Youth, Mr. James Risner, 240 North El Camino Real, San Mateo

COUNCIL OF CHURCHES OF REDLANDS

Y.M.C.A., 500 East Citrus Avenue, Redlands

Staff

*Executive Secretary, Rev. Oscar W. Sedam

Officers

President, Rev. John D. Foerster, 908 Church Street
Vice-President, Mr. Otto C. Knudsen, 216 Grand View Drive
Secretary, Mrs. Glen H. Gipson, P. O. Box 471, Mentone
Treasurer, Mr. Robert H. Sherrod, 1560 Knoll Road

Chairmen

Community Worship, Rev. L. H. Sellars, 604 East State Street
Lay Leadership, Dr. R. J. Krantz, 1314 College Avenue
Men's Activities, Mr. L. R. Coble, Y.M.C.A., 500 East Citrus Avenue
Ministerial Fellowship, Rev. G. C. Churchill, 18 West Olive Avenue
Radio, TV, and Drama, Rev. F. W. Greene, 910 East Colton Avenue
Relief and Reconstruction, Dr. D. G. Poston, 957 Walnut Avenue
Religious Education, Rev. Harold DeRoo, 420 South Buena Vista Street
Research and Planning, Rev. Roy L. Ruth, 1 East Olive Avenue
Social Education and Action, Dr. F. C. Wilcox, 559 Cajon Street
United Church Women, Mrs. Charles Howell 918 College Avenue
United Youth Fellowship, Rev. Charles Tryon, 1 East Olive Avenue

SACRAMENTO COUNCIL OF CHURCHES

1119 Sixth Street, Sacramento 14

Staff

Executive Secretary, Rev. D. B. Titus
Director Religious Education, Mrs. Orial C. Titus
President, Church Council Credit Union, Mr. Alwin Schmidt
Secretary, Church Council Credit Union, Mr. R. Davis
President, Protestant Welfare Bureau, Rev. Harry B. Schultheis, 5813 "U" Street

Officers

President, Mr. David Gill, 320 Oschner Building
Vice-President, Rev. D. D. Mattocks, 2810 "S" Street
Recording Secretary, Mrs. Edward Morris, 1710 8th Avenue
Chairman Board of Trustees, Mrs. W. C. Weisker, 4321 "H" Street
Treasurer, Mr. Kenneth Strother, 1714 Capitol Avenue

Chairmen

Christian Education, Miss Jeanette Minard, 1959 Bidwell Way
Comity, Rev. John McAulay, 2636 30 Street
Evangelism, Rev. Robert Ferguson, 264 40 Street
Institutional Ministry, Dr. J. J. Braun, 4030 Washington Avenue
Ministerial Association, Rev. Robert S. Romeis, 1701 "L" Street
Public Relations, Dr. Clarence Kircher, 1300 "N" Street
Race Relations, Rev. Sumio Koga, 727 "T" Street
Radio, Rev. James Comfort Smith, 4430 North Park Drive (21)
Salvation Army, Capt. Kenneth E. Anderson, 1120 5 Street
Social Action, Mr. John Malone, 1020 8 Street
United Council Church Women, Mrs. Max Bollman, 2438 2 Avenue
United Protestant Men, Mr. Harold Breithaupt, 5922 4 Avenue
Youth Adviser, Mr. Jack Franck, 30 and "J" Streets

COUNCIL OF CHURCHES OF GREATER SAN BERNARDINO

748 "E" Street, San Bernardino

Staff

*Executive Secretary, Rev. Oscar W. Sedam

Officers

President, Rev. N. Robert Kesler, 3310 "G" Street
1st Vice-President, Mr. Robert T. Magnuson, YMCA, 5th and "F" Streets
2nd Vice-President, Mrs. Thomas Mears, 3097 "G" Street
Secretary, Mrs. Bernard A. Pease, 777 18 Street
Treasurer, Judge Edward P. Fogg, 2359 Serrano Road

Chairmen

Christian Education, Mrs. Vaughan Davies, 3304 Genevieve Street
Community Worship, Rev. Arnold A. Brown, 502 Ninth Street
Evangelism, Mr. Bob Stirling, 670 "D" Street
Finance, Mr. Robert T. Magnuson, Y.M.C.A., 5th and "F" Streets
Institutional Chaplaincies,
Office and Property, Dr. Willis E. Smith, 502 Ninth Street
Radio and Public Relations, Rev. E. Addis Drake, 14th and Arrowhead Streets
Relief and Reconstruction, Rev. Arthur W. Alm, 1354 "G" Street
Social Education and Action, Rev. Donald L. Mackay, Mill and "K" Streets
United Church Men, Mr. J. Wilfred Muir, 464 Magnolia Street
United Church Women, Mrs. Carl Aide, 3048 Arrowhead Avenue
Youth Counselors, Rev. and Mrs. N. Robert Kesler, 3310 "G" Street

SAN DIEGO COUNCIL OF CHURCHES

3901 Lomaland Drive, San Diego 6
Mailing Address: P. O. Box 6075, San Diego 6

Staff

Executive Secretary, Mr. Wayne A. Neal
Director of Christian Education, Mrs. Alberta Kochsmeier
*Music-Radio Director, Mr. Carl W. Dewse
*Director of Youth, Mr. Edgar H. Bon Durant

Director of Chaplaincy, Col. Perry O. Wilcox (volunteer)

Officers

President, Dr. Stanley S. McKee, 1112 Ninth Avenue (1)
Vice-Presidents:
Mr. Richard A. Nelson, 1125 First Avenue (1)
Mrs. Harry S. Morris, 3117 Polk Avenue (4)
Treasurer, Mr. John M. Cranston, 1410 Bank of America Building (1)
Secretary, Mrs. Kenton C. Lint, 3227 Herman Avenue (4)

Chairmen

Campus, Rev. J. Ogden Hoffman, Jr., 5198 College Avenue (15)
Chaplaincy, Rev. Seth A. Parker, 1675 Garnet Street (9)
Christian Education, Dr. C. B. Loomis, 1302 Sixth Avenue (1)
Civic Affairs, Rev. K. Logan Barnes, 2130 Ulric Street (11)
Comity, Dr. S. Dean McBride, 3707 Udal Street (7)
Council of Church Women, Mrs. Harry S. Morris, 3117 Polk Avenue (4)
Evangelism, Rev. J. Albert Smith, 2130 Market Street (2)
Hospitality, Mrs. Henry C. Milam, 1870 West Washington Place (3)
Human Relations, Rev. Charles W. Severns, 3900 Cleveland Avenue (3)
Membership, Dr. Lester E. Bond, 4773 Marlborough Drive (16)
Men's Work, Mr. John C. Dester, 4926 Art Street (15)
Ministerial Association, Dr. Paul K. Whiteker, 930 Tenth Avenue (1)
Music, Dr. Alex H. Zimmerman, 5723 Grand Avenue, National City
Public Relations, Mr. Lauran G. Clapp, 235 Broadway (1)
Radio-Television, Rev. Dan J. Griffith, 1074 Loring Street (9)
Recreation, Mr. Floyd E. Clark, 4856 Felton Street (16)
Reformation Sunday, Rev. Homer W. Grimes, 2716 Madison Avenue (16)
Scout Award, Rev. Robert C. Fleisher, 2210 Columbia Street (1)
Service Personnel, Rev. Quentin P. Garman, 4761 Cass Avenue (9)
Youth, _____

SAN FRANCISCO COUNCIL OF CHURCHES

83 McAllister Street (Room 320), San Francisco 2

Staff

Executive Director, _____
Financial Secretary, Miss Jane Sugden
Children's Worker, Miss Marie Sander

Officers

President, Dr. John R. Kenney, 322 Ellis Street (2)
1st Vice-President, Rt. Rev. Henry H. Shires, 1055 Taylor Street (8)
2nd Vice-President, Dr. John E. Gurley, 350 Post Street (8)
Secretary, Mr. H. Lewis Mathewson, 690 Market Street (4)
Treasurer, Mr. G. W. Rayhill, 763 Myra Way (16)

Chairmen

Christian Education, Mr. Harry M. Krytzer, 471 36 Avenue (21)
Christian Human Relations, Dr. C. Wayne Love, 1631 Grove Street (17)
Evangelism, Dr. R. Banes Anderson, 1021 Sanchez Street (14)
Institutional Ministry, Chaplain Ragnar Kjeldahl, 166 Embarcadero (5)
Membership, Rev. Ernest E. Wilson, 2299 Market Street (14)
Social Service, Rev. John A. Collins, 430 29 Avenue (21)

SAN JOSE COUNCIL OF CHURCHES

299 Stockton Avenue, San Jose

Staff

Executive Secretary, Miss Etta M. Peoples

Officers

President, C. B. Sylvester, 1304 Blewett Avenue
1st Vice-President, Miss Edith Titcomb, 1206 Blewett Avenue
2nd Vice-President, Mr. David Tatsuno, 140 East Jackson Street
Secretary, Miss Elizabeth MacDonald, 73 Rosa Street
Treasurer, Mr. Carl Anderson, 1185 Britton Avenue

Chairmen

Audio-Visual, Rev. George Flora, 2310 Hedding Street
Church Women, Mrs. Leander Herrgott, 217 Bel Ayre
Evangelism, Mr. Paul Watson, 299 Stockton Avenue
Finance, Mr. Eugene Rich, 1120 Pine Avenue
Institutional Ministry, Rev. J. Eldon Johnson, 275 Rhodes Court
Interracial Fellowship, Mrs. Amy Cannon, 533 North 19 Street
Juvenile Hall, Rev. Clarence Crouser, 59 East Julian Street
Leadership Training, Rev. Robert Fitch, 899 South 9 Street
Migrant Work, Miss Lucile Breiner, 396 Bradley Avenue
Ministerial Association, Rev. Malcolm Swaltney, 48 North 3 Street
Radio, Rev. Chester Ham, 1438 Washington Avenue
Social Action, Dr. J. Wesley Farr, 205 East Santa Clara Street
Special Meetings, Mr. Gilmore Erickson, 1039 Lincoln Avenue
Weekday Religious Education, Miss Adele Pfeffer, Route 3, Box 446
Youth Council Adviser, Miss Pepronia Merjanian, 110 East San Carlos

SANTA MONICA BAY COUNCIL OF CHURCHES

3456 Barry Avenue, Los Angeles 34

Staff

Executive Secretary, Rev. John Gabrielson
Director of Weekday Religious Education, Miss Ruth Cleveland

Officers

President, Col. Raymond C. Baird, 522 25 Street, Santa Monica
1st Vice-President, Rev. W. P. Carter, 1502 20th St., Santa Monica
2nd Vice-President, Mr. B. E. Iler, 1844 Midvale Avenue, West Los Angeles
Secretary, Mrs. Edith Overin, 376 23 Street, Santa Monica
Treasurer, Mr. Garland I. Yarrow, 830 Stanford Street, Santa Monica

Chairmen

Christian Citizenship, Mr. Richard K. Gandy, 726 Santa Monica Boulevard, Santa Monica
Christian Education and Youth Work, Mr. Richard R. Haworth, 1015 California Avenue, Santa Monica
Finance, Dr. H. T. Wilken, 1530 Arizona Avenue, Santa Monica
Music, Mr. Edward C. Barnes, 131 Arizona Avenue, Santa Monica
Released Time Religious Education, Rev. Wales E. Smith, 609 Arizona Avenue, Santa Monica
Women's Work, Mrs. John Arnold, 1050 26 Street, Santa Monica

STOCKTON COUNCIL OF CHURCHES

3588 North Marine Ave., Stockton 4

Staff

Executive Secretary, Dr. Alfred Painter

COLORADO

COLORADO COUNCIL OF CHURCHES

1458 Pennsylvania Street, Denver 3

Staff

Executive Secretary, Rev. Edward L. Whittemore

Officers

President, Mr. R. B. Spencer, Fort Morgan
Vice-Presidents:
Dr. Rufus C. Baker, 310 South College, Fort Collins
Dr. Howard Bream, 409½ Pine Street, Trinidad
Mrs. Howard G. Colwell, 1020 Lincoln, Loveland
Rev. G. D. Hancock, 2201 Ogden
Dr. Kenneth Johnson, 303 North Weber, Colorado Springs
Mrs. W. R. Lee, 1533 Fairfax
Rev. Wilbur R. Simmons, 803 10th Street, Greeley
Rev. Clare E. Tallman, Tenth & Court Streets, Pueblo
Mr. Lisle T. Ware, University of Colorado, Boulder
Secretary, Mrs. Sidney White, 630 Locust
Treasurer, Col. Hubert W. Keith, 1575 Monroe

Chairmen

Activities, Dr. Leon E. Grubaugh, 3380 Bellaire
Christian Education, Rev. Cyril M. Hicks, 3380 Bellaire
Ecumenical Planning & Strategy, Dr. L. Wesley Almy, 700 Interstate Trust Bldg.
Evangelism, Rev. A. J. Greer, Calvary Baptist Church, Pueblo
Finance, Mr. Walter S. Hopkins, 2234 Colorado Blvd.
Ministry to Migrants, Mrs. Nancy Jaggard, 1788 Geneva Street, Aurora
Social Education and Action, Rev. Kenneth Smith, 1608 West Pikes Peak Avenue, Colorado Springs
Town and Country Work, Rev. Jefferson Smith, Eaton
United Church Women, Mrs. H. P. Martin, 416 South Third Avenue, Sterling
Youth Work, Dr. Kenneth Sausaman, 1820 Broadway

COLORADO SPRINGS—SEE PIKES PEAK

DENVER COUNCIL OF CHURCHES

300 Trinity Building, Denver 2

Staff

Executive Secretary, Rev. Harvey W. Hollis
Director of Social Service, Rev. Dale Dargitz
Director of Christian Education, Miss Iva Wonn
Director of Men-in-Service and Veterans, Mr. C. D. Poling
Director of Race and Intercultural Relations, Rev. C. P. Garman
Director of Promotion for Special Projects, Mr. Freeman Talbot

Officers

President, Dr. Val H. Wilson, 1700 Poplar
Vice-Presidents:
Very Rev. Paul Roberts, 1313 Clarkson
Mrs. Edward V. Dunklee, 727 Washington
Rev. G. D. Hancock, Ogden & East 22
Secretary, Mrs. Margaret Hoke Sweet, 1176 Manaco Boulevard
Treasurer, Mr. W. L. Johnson, Union National Bank, 100 Broadway
Auditor, Mr. Clem Collins, First National Bank Building, 17 and Stout

Chairmen

Church Extension, Rev. Henry L. Weiss, Trinity Building
Civic Information and Action, Mr. Edwin Wurtz, 677 South Pennsylvania
Evangelism, Rev. Kelly O'Neall, East 16 and Lincoln
Finance, Mr. Arthur L. Baldwin, Railway Exchange Building, 909 17 Street
International Justice and Goodwill, Rev. David G. Colwell, 2600 Leyden
Men-in-Service, Bishop Glenn R. Phillips, Trinity Building
Personnel, Rev. Henry G. Smith, 1567 Downing
Policy, Rev. Harvey H. Potthoff, Iliff School of Theology, 2201 South University Boulevard
Program, Rev. Alexander Lukens, 1260 Vine
Public Relations, Mr. John Griffith, 1475 High
Race and Inter-Cultural Relations, Rev. Kurtis F. Naylor, 1101 South Washington; and Rev. M. C. Williams, East 23 & Ogden
Radio, Mr. Ward Kimball, 6410 South Broadway, Littleton
Religious Education, Rev. Cyril Hicks, 3380 Bellaire
Social Service, Mrs. Sidney B. White, 630 Locust Street
Youth Advisor, Rev. John Akers, 1567 Downing

PIKES PEAK COUNCIL OF CHURCHES

130 East Kiowa, Colorado Springs

Staff

Executive Secretary, Mr. Clarence I. Vessey

Officers

President, Dr. Kenneth Johnson, 303 North Weber

1st Vice-President, Rev. Milton C. Johnson, 307 East Platte
2nd Vice-President, Mrs. Dorothy Sumner, 1625 North Weber
3rd Vice-President, Mr. Leo C. Lynn, Halle's Electric Company
Secretary, Mr. C. I. Vessey, 130 East Kiowa
Treasurer, Mr. Earl Morrison, 416 North Nevada

Chairmen

Christian Education, Dr. Paul V. West, 1105 East Cache La Poudre
Comity, Mr. Bernard Vessey, The Law Mortuary
Community Service, Mr. Howard Kusterman, Y.M.C.A.
Evangelism, Rev. Ben F. Lehmberg, First Methodist Church
Finance, Mr. W. Harry Bradley, 315 East Willamette
Inter-Church Activities, Dr. Howard Hansen, First Presbyterian Church
Ministerial Alliance, Rev. Milton C. Johnson, 307 East Platte
United Christian Youth, Rev. Gerald Berneking, First Christian Church
United Church Men, Mr. Leo C. Lynn, Halle's Electric Company
United Church Women, Mrs. Dorothy Sumner, 1625 North Weber

CONNECTICUT

THE CONNECTICUT COUNCIL OF CHURCHES, INC.

210 Pearl Street, Hartford 3

Staff

General Secretary, Rev. Edwin H. Tuller
Associate Secretary, Miss Edith F. Welker

Officers

President, Mr. Amasa D. Pierce, Brooklyn (Conn.)
Vice-Presidents:
Mr. Edgar Beckham, 10D Bellevue Square
Mrs. W. O. Gardiner, 161 Klondike Street, Stratford
Rev. C. Lawson Willard, Jr., 53 Wall Street, New Haven
Mr. Edmund Wolfe, 886 Main Street, Bridgeport
Treasurer, Mr. Harold L. Blakeslee, Box 1809, New Haven 7
Recording Secretary, Mr. T. Irvin Read, 66 Homestead Street, Portland

Chairmen

Adult Work, Rev. Arthur Tedcastle, 370 Prospect Street, Torrington
Alcohol Education, Rev. Carl Saunders, 7 King Street, Rockville
Audio Visual, Mr. Richard Morton, 191 Cheshire Street (6)
Business and Finance, Mr. Alden T. Bunyan, 26 Cumberland Road, West Hartford
Children's Work, Miss Margaret Winchester, Newtown
Civic and Moral Affairs, Rev. Lloyd F. Worley, 573 Farmington Avenue (5)
Civil Rights and Civil Courtesies, Rev. Forrest C. Musser, Union Congregational Church, Rockville
College Age Work, Rev. Wilfred Hansen, 69 Main Street, New Britain
Comity, Dr. John Oliver Nelson, 409 Prospect Street, New Haven
Denominational Cooperative Work, Rev. Robert Heydenreich, 58 Grove Street, Waterbury
Evangelism, Mr. Howard R. Brockett, 212 Arundel Street, West Hartford
Farm Workers' Program, Rev. William Nicolas, Box 192, Simsbury
Industrial Relations, Rev. Robert L. Tucker, 420 Yale Avenue, New Haven
International Relations, Rev. Charles B. Hart, 86 Columbia Boulevard, Waterbury
Leadership Education, Miss Catherine N. Patton, 55 Elizabeth Street (5)
Legislation, Mr. Charles Snow, Newfield Street, Middletown
Ministry to Public Institutions, Rev. Earl F. Mathewson, 108 High Street, Thomaston
Public Relations and Publicity, Mr. Albert I. Prince, Hartford Times
Radio, Rev. John Abbott, 53 Wall Street, New Haven
Religious Education, Prof. Edna M. Baxter, 55 Elizabeth Street (5)
Religious Education Directors, Miss Florence Vail, 12 South Main Street, West Hartford
Rural Life and Work, Rev. Arthur Berry, Pleasant Valley
Social Relations, Rev. Kenneth L. Maxwell, 457 Main Street
Social Welfare, Dr. Charles G. Chakerian, 55 Elizabeth Street (5)
Weekday Religious Education, Miss Irene Henderson, 211 State Street, Bridgeport 3
Youth Council (Advisor), Rev. Guthrie Swartz, 62 Colony Street, Meridan
Youth Work, Rev. Thomas Barbour, 90 Main Street, New Britain

BRIDGEPORT—SEE COUNCIL FOR INTER-CHURCH COOPERATION

COUNCIL FOR INTER-CHURCH COOPERATION

211 State Street, Bridgeport 3

Staff

Executive Director, Rev. Frank L. Hutchison
Director of Children's Work, Miss Irene Henderson

Officers

President, Mr. John H. Ives, 19 P. O. Arcade (3)
Vice-President, Rev. Ralph W. Key, 848 Myrtle Avenue (4)
Secretary, Miss Lillian A. Hanson, 19 P. O. Arcade (3)
Treasurer, Mr. A. George Lindquist, 383 Fairfield Avenue (3)
Assistant Treasurer, Mr. H. Lansing Speer, 945 Main Street (3)

Chairmen

Christian Education, Miss Grace R. Sterling, 70 Unquowa Hill Street (4)
Christian Social Relations, Rev. Douglas V. Maclean, 429 Fairview Avenue (6)
Evangelism and Worship, Dr. William H. Alderson, 210 Elm Street (3)
Finance, Mr. George E. Quandt, Dictaphone Corporation, 375 Howard Avenue (5)
Public Relations, Mr. Arnold P. Olson, 265 Sturges Road, Fairfield

THE GREATER HARTFORD COUNCIL OF CHURCHES

315 Pearl Street (Room 204) Hartford 4

Staff

Executive Secretary, Rev. John Chester Smith
Director of Social Service, Gilbert T. Hunter
Warburton Director of Christian Education, Mrs. Harold R. Sanderson

Officers

President, Mr. Charles P. Jervey, 700 Main Street
Vice-Presidents:
Mr. Edmund B. Boatner, 139 North Main Street, West Hartford
Mr. John W. Wallace, Town Hall, Newington
Mr. Daniel W. Dedrick, Arsenal School
Mr. William M. Maltbie, 231 Capitol Avenue
Secretary, Mrs. George Bestor, 127 Salisbury Street
Treasurer, Mr. Raymond R. Brown, 14 Avondale Road, West Hartford

Chairmen

Children's Work, Miss Jane Sattler, 55 Elizabeth Street
Church Planning and Research, Mr. Carleton F. Sharpe, Municipal Building
Church and Scouting, Mr. Jesse M. Bailey, 191 Steele Road, West Hartford
Church World Service, Mr. Harman D. Unbewust, 15 Down Street, Newington
Downtown Inter-Church, Prof. William Bradley, 55 Elizabeth Street
Evangelism and Special Services, Rev. David Bronson, St. Andrew's Episcopal Church, Bloomfield
Institutions, Rev. R. Perry Bartlett, 868 Asylum Avenue
Inter-Church Recreation, Mr. Carl G. Carlson, 125 Trumbull Street
Laymen's Activities, Mr. Francis E. Gray, Y.M.C.A., 315 Pearl Street
Leadership Training, Miss Marjorie Curtis, 8 Newport Avenue, West Hartford
Radio-TV, Miss Martha Nuttelman, 11 Marsh Street, Wethersfield
United Church Canvass, Mr. Lloyd Temple, 151 Farmington Avenue
Young Adult Work, Mr. George Allen, 3 Arnoldale Road, West Hartford
Youth Work, Rev. Lloyd F. Worley, 573 Farmington Avenue

NEW BEDFORD COUNCIL OF CHURCHES

New Bedford

Staff

Executive Secretary, Rev. William B. Cate

NEW HAVEN COUNCIL OF CHURCHES

53 Wall Street, New Haven 10

Staff

Executive Secretary, Rev. John W. Abbott
Director of Radio and Television, Mr. Robert Dell

Officers

President, Mr. Amos G. Hewitt, 205 Church Street
Vice-Presidents:
Rev. Paul A. Lorimer, 855 State Street
Mr. Harold L. Blakeslee, 58 Waverly Street
Secretary, Rev. Kenneth A. Greene, 97 Center Street West Haven
Treasurer, Mr. Thomas C. Brinley, 58 Goffe Terrace

Chairmen

Comity and Survey, Rev. E. Paul Sylvester, Chapel and Dwight
Community Worship, Rev. Roy M. Houghton 21 Highland Street
Creche on the Greene, Mr. Thomas C. Brinley, 58 Goffe Terrace
Evaluation, Dr. Robert L. Tucker, Elm and College
Finance, Mr. E. Herbert Schwensen, 205 Church Street
Missions, Rev. John W. Abbott (temporarily)
Music, Rev. Paul A. Lorimer, 855 State Street
Noonday Lenten Services, Rev. C. Lawson Willard, Jr., 53 Wall Street
Public Relations, Mr. Louis L. Fifer, 80 Elm Street
Radio, Rev. David N. Beach, 311 Temple Street
Religious Education, Rev. Everett A. Sherwood, 20 Elgin Street, Hamden
Services to Community Institutions, ———
Social Relations and Action, ———
Television, Rev. Marshall Whitehead, 103 Hall Street
United Church Canvass, Mr. Thomas C. Brinley, 58 Goffe Terrace
Youth, Rev. Edward A. Powers, 419 Dunbar Hill Road, Hamden

WATERBURY COUNCIL OF CHURCHES

238 West Main Street, Waterbury 2

Staff

Executive Secretary, Mr. Thomas S. Smith

Officers

President, Rev. Charles B. Hart, P. O. Box 983
Vice-President, Dr. John H. Foster, 77 North Main Street
Clerk, Mr. Earl M. Dinger, Y.M.C.A., 136 West Main Street
Treasurer, Mr. Theodore W. Reinbrecht, 329 Circular Avenue

Chairmen

Appeals, Mr. Frank Hess, 192 Meadow Street
Comity, Mr. John Bradley, 469 Farmington Avenue
Community Relations, Rev. Ivey J. Shuff, 12 Homestead Avenue
Evangelism, Rev. Paul M. Humphreys, 13 First Avenue
Finance, Mr. LeRoy W. Foote, Breakneck Hill, Middlebury
Institutions, Rev. Perry Haines, Jr., P. O. Box 549
Press and Radio, Rev. Alan M. Fairbank, 22 Marion Avenue
Religious Education, Miss Ethelyn L. Nichols, First Baptist Church, Corner Grove Street and Central Avenue
United Church Canvass, Mr. Sumner Libbey, Breakneck Hill, Middlebury
Weekday Schools, Mrs. Richard Britton, 23 Evans Street
Youth Council Adviser, Rev. Loring S. Ensign, 238 West Main Street

DELAWARE

DELAWARE STATE COUNCIL—SEE MARYLAND-DELAWARE

WILMINGTON COUNCIL OF CHURCHES

1015 Tatnall Street, Wilmington 1

Staff

Executive Secretary, Mr. Wilbert B. Smith
Director of Program, Rev. Philip H. Dunning

Officers

President, The Very Rev. J. Brooke Mosley, 2020 Tatnall Street
Vice-Presidents:
Rev. John N. Link, 301 West 20 Street
Rev. J. Elmer Leas, 806 West 25 Street
Mr. Alva E. Lindley, 909 North Franklin Street
Treasurer, Mr. Stewart E. Poole, du Pont Building, Room 2024
Recording Secretary, Mrs. Park W. Huntington, 715 West 37 Street

Chairmen

Administration, Rev. J. Elmer Leas, 806 West 25 Street
Audio-Visual Aids, Rev. George W. Goodley, 402 Hillcrest Avenue, Hillcrest
Church Music, Mr. William H. Cantwell, 309 Irving Drive, Brandywine Hills
Comity and Expansion, Mr. Alva E. Lindley, 909 Franklin Street
Education, Rev. Gordon R. Conning, 2 Winding Lane, Rolling Park, Claymont
Evangelism, Rev. George T. Jamieson, R.F.D. 5, Marshallton, Wilmington
Finance and Property, Mr. Frank C. Evans 1100 Brandon Lane, Westover Hills, Wilmington
Leadership Education, Rev. Gordon R. Conning, 2 Winding Lane, Rolling Park, Claymont
Lenten Services, Rev. Albert H. Kleffman, 1013 Park Place
Missionary Education, Mrs. Joseph Holton Jones, 1100 Nottingham Road
Outreach, Rev. John Oldman, Jr., R. D. 1
Pastoral Counseling, Rev. W. P. Kesmodel, 11 North Maryland Avenue, Richardson Park
Protestant Church League, Mr. James Walls, 321 South Heald Street
Publicity and News Letter, Mr. Edwin R. Manchester, 807 Berkeley Road
Radio-TV, Rev. W. B. Smith, Jr., 20 The Strand, New Castle
Special Days of Observance, Rev. Brooks E. Reynolds, 110 West Roosevelt Avenue, Wilmington Manor, New Castle
United Church Canvass, Mr. John B. Moore, 716 Coverdale Road
Vacation Church Schools, Mrs. I. R. Crew, 826 North Adams Street
Youth Council, Mr. William Jamieson, Jr., 18 Reamer Avenue, Bellemoor, Wilmington

DISTRICT OF COLUMBIA

WASHINGTON FEDERATION OF CHURCHES

1751 N Street, NW, Washington 6, D. C.

Staff

Executive Secretary, Dr. Frederick E. Reissig
Director, Dept. Business and Finance, Miss Helen Cunliffe
Director, Dept. Christian Education, Mrs. Josephine H. Kyles
Director, Dept. Institutional Ministry, Rev. Daniel E. Weeks
Director, Dept. Research and Church Planning, Rev. Vladimir E. Hartman
Director, Dept. Radio and Television, Miss Ella F. Harllee
Director, Dept. Social Welfare, ————
Director, Dept. United Church Women, Miss Etta Mai Russell
Associate Director and Case Worker, Dept. Social Welfare, ————
Associate Director and Director of the Service Commission of the Churches, Mr. Bryson Couvillon
Chaplain, Lorton Reformatory, Rev. Knox Kreutzer

Officers

President, Dr. Edward L. R. Elson, 1764 N Street, NW
Vice-Presidents:
Dr. Carl Heath Kopf, 10th and G Streets, NW
Dr. Edward B. Willingham, 16th Street and Columbia Rd., NW
Dr. Gertrude Rivers, 4011 Massachusetts Avenue, NW
Mrs. J. Warren Hastings, 6220 33rd Street, NW
Recording Secretary, Rev. Robert W. Olewiler, 1626 Primrose Road, NW
Treasurer, Mr. George H. Ward, Foundry Methodist Church, 16th and P Streets, NW
Assistant Treasurer, Mr. Walter W. Britt, Woodward Building

Chairmen

Business and Finance, Mr. Edmund E. Pendleton, Jr., 3616 34th Street, N.W.
Christian Education, Rev. John P. Coleman, 3601 Alabama Avenue, SE
Church and World Affairs, Rev. J. Artley Leatherman, 16th and Allison Sts., NW
Civil Defense, Rev. Frank Blackwelder, Cathedral Avenue and Woodley Place NW
Commission on Community Life, Rev. F. Nelsen Schlegel, 7300 New Hampshire Ave., NW
Evangelism, Rev. George Schnabel, 2421 N. Glebe Road, Arlington, Va.
House, Miss A. Barbara Wiegand, 5924 16th Street, NW
Institutional Ministry, Dr. Orris G. Robinson, 1459 Columbia Road, NW
Membership, Dr. Albert P. Shirkey, 900 Massachusetts Avenue, NW
Public Meetings, Rev. Philip Gordon Scott, 4514 Western Avenue, NW
Radio and Televison, Rev. J. Adrian Pfeiffer, 13th and Eastern Avenue, NW
Research and Church Planning, Rev. John G. McClelland, 9525 Coleville Road, Silver Spring, Md.
Scouts (Boy), Dr. Edward B. Willingham, 16th Street and Columbia Road, NW
Service Commission of the Churches, Mr. Jesse Aiken, 2806 East-West Highway
Social Welfare, Dr. Henry C. Koch, 1920 G Street, NW
United Church Women, Mrs. J. Warren Hastings, 6220 33rd Street, NW
Youth and Young Adults, Mrs. Ralph B. Thompson, 9011 Kensington Parkway, Chevy Chase, Md.
World Council of Churches, Dr. Edward H. Pruden, 16th and O Streets, NW

FLORIDA

FLORIDA COUNCIL OF CHURCHES

828 Oak St., Jacksonville 4

Staff

Executive Secretary, Mrs. J. M. Edenfield

Officers

President, Rev. Paul C. Carpenter, 331 Cathcart Street, Orlando
1st Vice-President, Mr. Stephen F. McCready, Central Florida Realty Company, Ocala
2nd Vice-President, Mrs. Glenn C. James, 4744 NE First Court, Miami
Secretary, Rev. Melton Ware, First Methodist Church, Vero Beach
Treasurer, Mr. Fred B. Mohle, 4510 Evergreen Avenue

Chairmen

Activities, Mr. Stephen F. McCready, Central Florida Realty Company, Ocala
Audio-Visual Aids, Rev. W. Howard Lee, 32 Sevilla Street, St. Augustine
Christian Education, Rev. William Belk, 106 East Church Street, Orlando
Christian Social Relations, Rev. George A. Foster, First Methodist Church, Ocala
Comity, Rev. H. W. Blackburn, 400 West Turner Street, Clearwater
Evangelism, Rev. Glenn B. Murdock, 326 South Palmetto, Daytona Beach
Finance, Rev. H. Paul Guhse, 235 14th Avenue, N.E., St. Petersburg
Membership, Rev. A. J. Kisling, 849 Park Street, Jacksonville
Ministry to Migrants, Mrs. Roscoe Anthony, 6 South Lake Trail, Palm Beach

GREATER MIAMI COUNCIL OF CHURCHES

711 Chamber of Commerce Building, Miami 32

Staff

Executive Secretary, Rev. Wilfred P. Harman

Officers

President, Rev. Edward W. Ullrich, 261 N.E. 23 Street
1st Vice-President, Rev. William C. Wahl, 7610 Biscayne Boulevard
2nd Vice-President, Mrs. D. L. Bosworth, 1946 S.W. 9 Street
Secretary, Rev. Daniel S. Packard, 2501 Biscayne Boulevard
Treasurer, Mr. John B. Keena, 1257 Obispo Avenue, Coral Gables

Chairmen

Budget and Finance, Mr. Roy A. Perry, 2259 S.W. 27 Lane
Chaplain, Rev. Richard D. Dodge, 1124 S.W. 7 Street
Christian Cooperation, Rev. Fred E. Cole, 3010 DeSoto Boulevard, Coral Gables
Civic Affairs, Dr. Glenn C. James, 320 N.E. 2 Avenue
Membership, Rev. Cecil A. Denney, 230 N.E. 4 Street
Radio and TV, Rev. Charles J. Harris, 200 S.W. 8 Avenue
Special Days and Events, Rev. Frank E. Harlow, 322 Alesio Avenue
Welfare, Mrs. Viola Vail Shanklin
Women, Mrs. D. L. Bosworth, 1946 S.W. 9 Street
Youth, Rev. Wilfred P. Harman

THE UNITED CHURCHES OF ST. PETERSBURG

812 Florida Power Building, St. Petersburg

Staff

Executive Secretary, Rev. Ben F. Wyland

Officers

President, Rev. Harold E. Buell, 3820 11 Street North
1st Vice-President, Rev. Alton H. Glasure, 332 3 Street North
2nd Vice-President, Rev. Aaron N. Meckel, 240 4 Street North
Secretary, Mrs. William G. Westwood, 2415 11 Street North
Treasurer, Mr. Francis W. Clark, 574 1 Avenue North

Chairmen

Civic and Moral Welfare, Rev. H. Paul Guhse, 235 14 Avenue, N.E.
Comity, Judge Victor O. Wehle, 150 5 Street North
Evangelism, Rev. Robert L. Allen, 3 Street and 2 Avenue North
Home and Family, Rev. James L. Duncan, 140 4 Street North
International Justice and Goodwill, Rev. J. Wallace Hamilton, 211 70 Street South
Membership, Rev. Joseph G. Hutchinson, 2910 11 Street North
Promotion and Finance, Mr. E. G. Deane, 810 Times Building
Race Relations, Mrs. E. C. Brown, 3030 5 Street North
Radio and Television, Rev. Walter N. Kalaf, 4727 14 Avenue North
Religious Education, Rev. H. D. Oeschger, 2755 Dartmouth Avenue North
Youth Advisor, Rev. F. I. Fesperman, 101 Kingston Street South

GEORGIA

GEORGIA COUNCIL OF CHURCHES

63 Auburn Avenue, N.E., Atlanta 3

Staff

Consultant, Rev. Edw. Driscoll

Officers

President, Dr. Stuart R. Oglesby, 201 Washington Street, S.E.
Vice-Presidents:
Mr. C. O. McAfee, Macon
Mrs. L. L. Austin, 1174 Zimmer Drive, N.E.
Dr. Harry V. Richardson, Gammon Theological Seminary
Recording Secretary, Rev. Charles Erickson, Demorest
Treasurer, Dr. Phil Narmore, Georgia Tech
Finance Chairman, Rev. Herman Turner, 30 Terrace Drive, N.E.

CHRISTIAN COUNCIL OF ATLANTA

167 Walton Street N.W., Atlanta 3

Staff

Executive Secretary, Rev. Robert B. Giffen

Officers

President, Dr. James P. Wesberry
Vice-Presidents:
Dr. Charles F. Schwab
Mr. Jack H. Oetgen

Treasurer, Mr. Charles C. Cross
Secretary, Mr. Henry M. Henderson

Chairmen

Audio Visual Committee, Rev. Sam L. Laird, Emory University
Christian Education Committee, Mr. Douglas MacRae, 2386 Sewell Road S.W.
Community Welfare and Social Work Division, Dr. Rembert Sisson, Druid Hills Methodist Church
Crime Committee, Rev. H. Parks Tucker
Evangelism Committee, Rev. W. B. King, Moreland Avenue Baptist Church
Finance Committee, Dr. Herman L. Turner, Covenant Presbyterian Church
Grady Hospital Chaplaincy, Dr. Monroe F. Swilley, Second Ponce de Leon Baptist Church
Institutions, Rev. Archie C. Ray; Rev. R. L. O'Brien
Membership Committee, Dr. J. L. Baggott, 291 Peachtree Street N.E.
Music Committee, Rev. Hubert Taylor, Central Presbyterian Church
Pastoral Counselling Committee, Rev. D. B. Shellnut, Sandy Springs Methodist Church
Program Committee, Dr. Stuart R. Oglesby Central Presbyterian Church
Radio and Television Committee, Rev. Charles Boleyn, Bethany Methodist Church
Reformation Service Committee, Dr. Dick H. Hall, Jr., First Baptist Church, Decatur
Special Services Committee, Dr. Harrison McMains, First Christian Church
Temperance Committee, Dr. Charles L. Allen, Grace Methodist Church
Vacation Bible School Committee, Rev. Charles H. Allen, Second Ponce de Leon Baptist Church
Youth Committee, Rev. Eugene Drinkard, Northside Methodist Church

HAWAII

HONOLULU COUNCIL OF CHURCHES

1040 Richards Street, P. O. Box 337, Honolulu 9

Staff

Executive Director, Rev. Richard D. Isler

Officers

President, Mr. Gordon Cottington, P. O. Box 210
1st Vice-President, Rev. Harry Komuro, 110 South Vineyard Street
2nd Vice-President, Mr. John Savage, 900 Richards Street
Secretary, Mr. Eugene T. C. Yap, P. O. Box 210
Treasurer, Mr. Thomas Major, Room 312, Bishop Bank Building

Chairmen

Christian Cooperation and Evangelism, Rev. Richard M. Trelease, Queen Emma Square
Finance, Mr. Robert Trent, Room 412, Alexander and Baldwin Building
Public Relations, Rev. Franklin Swanson, 3660 Phhoa Avenue
Religious Education, Miss Josephine Jackson, 1660 Beretania Street
Special Services, Rev. Harold Jow, 467 Judd Street
Youth, Rev. Samuel Keala, 766 North King Street

ILLINOIS

ILLINOIS CHURCH COUNCIL

100 West Adams Street, Springfield

Staff

Executive Secretary, Rev. Vernon H. MacNeill
Associate Executive Secretary, Rev. Roy A. Kale

Officers

President, Dr. O. F. Landis, 233 S. Edwards Street, Decatur
Vice-Presidents:
Mrs. Carl H. Hoy, 2040 Birchwood Avenue, Chicago 45
Mr. George A. Nichols, State Legislative Ref. Bureau
Rev. Harry M. Davis, 600 East Cook
Miss Judith Lindstrom, 1100 W. Nevada, Urbana
Recording Secretary, Miss Marjorie M. Dickinson, 401½ E. Capitol
Treasurer, Mr. O. M. Hatch, III, First National Bank

Chairmen

Evangelism and Christian Education, Rev. W. Vern Logenbaugh, 259 W. Eldorado, Decatur
Migrant Commission, Rev. B. C. Dutton, Latham
Radio, Dr. Howard B. Oborn, Buck Memorial Library, Bloomington
Town and Country, Rev. John Scott, Winchester
United Christian Social Action, Rev. Harry J. Stelling, 1114 Illinois Avenue, Ottawa

CHURCH FEDERATION OF GREATER CHICAGO

77 West Washington Street, Chicago 2

Staff

Executive Vice-President, Rev. John W. Harms
Associate Executive, Rev. Lemuel Petersen
Executive Secretary, Department of Christian Education, Rev. Hughbert B. Landram
Executive Secretary, Department of Ministry in Institutions, Rev. Irvin E. Deer
Executive Secretary, Department of Social Service, ———————
Associate Executive Secretary, Department of Social Service, Miss Florence Walker
Director, Boys' Court Service, Mr. William H. Robinson, 431 South Dearborn Street
Case Workers, Boys' Court Service, Mr. Charles Pasko, Mr. John Baldwin, Mr. Walter Rest
Bureau of Research and Planning, Rev. Richard A. Myers, 82 West Washington Street (2)
Executive Secretary, Greater Chicago Churchmen, Mr. Frank H. West
Secretary, Council of Church Women, Miss Helen Bouchet
Chaplain, Chicago Parental School, Rev. William R. Smith, 3600 West Foster
Chaplain, Cook County Hospital, Rev. Homer L. Hernigan, 732 Marshfield Avenue
Chaplain, Oak Forest Institutions, Rev. Ralph A. Holmes, Oak Forest

Officers

President, Rev. W. Alfred Diman, 19 South LaSalle Street
Vice-Presidents:
Mr. Harold A. Belt
Mrs. Paul Gebhart
Rev. William A. Johnson
Rev. Kermit Long
Secretary, Mrs. Ross L. Snyder, 1364 East 58 Street (37)
Treasurer, Mr. R. Kenneth Newhall, 38 South Dearborn Street

Chairmen

Boys' Court Service, ———————
Christian Education, Mr. Thomas H. West, 53 West Jackson Boulevard
Church Development and Comity, Rev. Robert K. Bell, Flossmoor Community Church, Flossmoor
Church and Economic Life; Prof. Victor Obenhaus, 5757 South University
Citizenship Education and Action, Mr. James Henderson, 1807 West Walnut
Civic Relations, Mr. Fred D. L. Squires, 53 West Jackson
Council of Church Women, Mrs. Floyd J. Filson
Ecumenical Education, Prof. W. Barnett Blakemore, 5753 South Dorchester
Evangelism, ———————
Greater Chicago Churchmen, Mr. Henry W. Dieringer
Ministry in Institutions, Mr. W. Alfred Diman, 19 South LaSalle Street
Race Relations, ———————
Radio and Television, Rev. Charles M. Crowe, Wilmette
Religion and Education, Mr. Thomas H. West, 53 West Jackson Boulevard
Social Service, Rev. Ray Bond, 77 West Washington (2)
United Christian Youth Fellowship, Mr. Thomas H. Woehrle
Union Ministers' Meeting, Rev. W. Alfred Diman, 19 South La Salle Street
Weekday Church Schools, Rev. J. Fredrick Burgh

NORTH CHICAGO—SEE WAUKEGAN-NORTH CHICAGO

DECATUR COUNCIL OF CHURCHES

314 Millikin Building, Decatur

Staff

Executive Secretary, Mrs. Lelia Lytle
Supervisor of Weekday Religious Education, Mrs. Ilah Schepper
Teachers: Mrs. Gladys Carnock, Mrs. Grace Ransom, Mrs. June McCrory, Mrs. Lolia Harper, Mrs. Dorothy Dail, Mr. Elmer Buesy, Miss Mary Hays, Miss Esther Post

Officers

President, Dr. Robert Crothers, 120 Park Place
Vice-President, Rev. Robert Larson, 401 West Prairie
Secretary, Mrs. Leila Lytle
Treasurer, Mr. Fred Durbin, 1325 North Monroe

Chairmen

Audio-Visuals, Mr. L. E. Rueff, 1048 North Monroe
Chaplaincy, Rev. Robert Larson, 401 West Prairie
Christian Education, Rev. Glen Sutton, 201 West North
Comity, Dr. Laren Spear, 201 West North
Community Relations, Miss Ermine Parks, Y.W.C.A.
Evangelism, Dr. Jay Logan, 204 West Prairie
Family Living, Dr. E. S. Boyer, Millikin University
Finance, Mr. Paul Smalwood, 401 Longview
Industrial Relations, Mr. Buryl Engelman, Herald-Review
Inter-Church Activity, Dr. Laren Spear, 201 West North
International Goodwill, Miss Gertrude Hill, 320 West North
Leadership Education, Rev. Darrell Joachim, 1436 East Wood
Public Morals, Attorney Perley Lupton, Standard Office Building
Public Relations, Rev. Virgil Hague, 1841 North Maple
Race Relations and Brotherhood, Rev. Roland Kamm, 120 Park Place
Radio, Rev. Wilbur Bantz, 431 East Grand
Special Services, Dr. Carrell Flewelling, 240 North Edward
Summer Park Services, Rev. A. E. C. Pentland, 1265 East Prairie
Vacation Church School, Rev. Kenneth Tabor, 1003 West Macon
Weekday Religious Education, Mrs. M. J. Wright, 404 West Decatur
Youth Adviser, Rev. Vern Longenbaugh, 259 West Eldorado

DIXON COUNCIL OF CHRISTIAN EDUCATION

1014 Johnson Street, Dixon

Staff

Secretary, Mrs. Ray A. Miller
Supervisor of Weekday Program in Schools, Mrs. Lyle Wade, 603 Page Drive
Teachers:
Mrs. Ralph Cross, Truesdell Road
Mrs. Kenneth Gross, 510 Squires Avenue
Mrs. Ray A. Miller, 1014 Johnson Street
Mrs. Harold Peterson, Chicago Avenue
Mrs. Arthur Vinz, 410 South Ottawa Avenue

Officers

President, Rev. Arthur A. Vinz, 410 South Ottawa Avenue
Vice-President, Rev. Sidney Bloomquist, 210 South Peoria Avenue
Secretary, Mrs. Ray A. Miller, 1014 Johnson Street
Treasurer, Mr. Paul Armstrong, 224 East Chamberlin Street

Chairmen

Finance, Mr. E. R. Burch, 922 Highland Avenue
Leadership Training, Rev. Samuel Batt, 213 East Chamberlin Street
Weekday Christian Education, Rev. George J. Curran, 114 West Second Street

ELGIN COUNCIL OF CHURCHES

224½ E. Chicago Street, Elgin

Staff

Executive Director, Rev. S. Allan Watson

Officers

President, Rev. Jesse Pindell Peirce, 256 East Chicago Street
1st Vice-President, Mr. William W. Brady, 100 East Chicago Street

2nd Vice-President, Rev. Clarence F. Wittenstrom, 420 Fulton Street
Secretary, Mrs. LaVera Allen, 717 Orange Street
Treasurer, Mr. G. Earl Heindel, 1041 St. John Street

Chairmen

Business and Administration, Mr. William Barton, 320 Wabash Street
Community Relations, Mr. Theodore Akemann, 674 North Liberty Street
Inter-Church Activities, Rev. K. M. Walton, 63 Villa Street
Religious Education, Mr. Marvin L. Berge, 329 Park Street; Mrs. Eugene Way, 394 South Commonwealth Avenue
Youth Adviser, Mr. Walter L. Hill, 2 East Chicago Street

EVANSTON COUNCIL OF CHURCHES

627 Grove Street, Evanston

Staff

Secretary, Mrs. Charles L. Calkins

Officers

President, Mr. L. M. Nelson, 817 Monticello
Vice-President, Rev. A. O. Hjerpe, 911 Hinman Avenue
Treasurer, Thomas E. Boswell, 610 Church Street
Secretary, Miss Mabel Vollmar, 1112 Grove Street

Chairmen

Christian Education, Miss Frances Philbrick, 607 Lake Street
Church Development, Rev. Melvin A. Pearce, 2515 Central Park
Community Service, Rev. Newland C. Roy, 1427 Chicago Avenue
Ministerial Association, Rev. Newland C. Roy, 1427 Chicago Ave.
Public Relations, Rev. W. Harold McElvany, 933 Chicago Avenue
United Canvass, Mr. H. Alan Volkmar, The Evanston Review, 1020 Church Street
Women's Division, Council of Church Women, Mrs. G. Eugene Durham, 1744 Chicago Avenue
World Service, Rev. Kenneth F. Thompson, 120 Dupee Place, Wilmette
Youth, Rev. Frederick W. Putnam, 2421 Hartrey Avenue

MOLINE—SEE ROCK ISLAND COUNTY

THE OAK PARK-RIVER FOREST COMMUNITY COUNCIL OF RELIGIOUS EDUCATION, INC.

820 Ontario Street, Oak Park

Staff

Executive Director, Mr. Daniel R. Ehalt
Teachers: Mrs. A. I. Evenson, Mrs. Henry G. Kelly, Mrs. John E. McCauley, Mrs. C. Wesley Potts, Miss Helen Quayle, Mrs. Arthur B. Woolverton

Officers

President, Rev. Fred Hoskins, 848 Lake Street
Vice-President, Mr. Walter W. Crowley, 123 North Taylor Avenue
Secretary, Mrs. Ernest W. Huggins, 834 South Kenilworth Avenue
Treasurer, Mr. John W. Carver, 426 Wisconsin Avenue

Chairmen

Church Relations, Mr. Walter W. Crowley, 123 North Taylor Avenue
Family Life Education, Rev. Paul E. Turk, 405 South Euclid Avenue
Finance, Mr. John W. Carver, 426 Wisconsin Avenue
Leadership Education, Rev. Benjamin Burns, 634 North Austin Boulevard
Publicity and Promotion, Mr. Arthur S. Replogle, 316 West Oak Park Avenue
Teachers and Curriculum, Mrs. Agnes Daehn, 447 Thomas Street, Forest Park
Visual Education, Mr. J. Ralph Graves, 626 Belleforte Avenue
Youth, Rev. W. Felston Christopher, 931 Lake Street

PEORIA AREA COUNCIL OF CHURCHES

318 National Bank Building, Peoria 2

Staff

Executive Secretary, Rev. Harold C. Bradshaw
Director of Friendship House, Rev. Ralph Sanderson

Officers

President, Mr. Carl A. Fischer, Peoples Federal Savings and Loan Association
Vice-Presidents:
- Rev. Robert Bodine, 116 North Perry Avenue
- Rev. Robert Stubbs, 3001 North Sheridan Road
- Mr. Fred Jolly, Caterpillar Tractor Company
- Mrs. R. J. Semlow, 225 Kelly Avenue, Peoria Heights

Recording Secretary, Mrs. Jessie Schofield, 705 Bradley Avenue
Treasurer, Mr. Maurice Winters, 415 National Bank Building

Chairmen

Business Affairs, Mr. Glenn Gilliland, 214 West Virginia
Christian Education, Rev. Walter H. Teesdale, 100 Ayres Avenue
Evangelism, Rev. Herbert T. Tetzlaff, 315 Avalon Place
Social Education and Action, Prof. Romeo Garrett, Bradley University
United Church Men, Mr. Robert A. Jamieson, Bradley University
United Church Women, Mrs. Walter Muller, 630 Loucks Avenue

RIVER FOREST—SEE OAK PARKS-RIVER FOREST

COUNCIL OF CHURCHES OF ROCK ISLAND COUNTY

1730 5 Avenue, Moline

Staff

Office Secretary, Mrs. J. P. Magnuson

Officers

President, Mr. Theodor Le Vander, 750 35 Street, Rock Island
Vice-President, Mr. O. N. Johnson, 3402 14 Avenue, Rock Island
Secretary, Miss Marion L. Forgy, South 15 Street, Silvis

Treasurer, Mr. Robert L. Peterson, 1622 15 Street, Rock Island

Chairmen

Christian Education, Rev. W. L. Stephenson, 2335 23 Avenue
Church World Service, Mr. E. W. Collison, Oaklawn Add'n, East Moline
Evangelism, Dr. J. J. Vellanga, 1014 14½ Street, Rock Island
Finance, Mr. Herbert Lilpgren, 3330 14 Street
Men's Work, Mr. John S. Service, 2620 12 Avenue
Ministry of Music, Mr. Albert E. Cook, 5413 6 Avenue
Social Action, Rev. A. F. Clark, 4007 29 Avenue, Rock Island
Women's Work, Mrs. Carl Domeyer, 902 12 Avenue
Youth Work, Rev. Erwin Rublic, 1616 29 Street, Rock Island

SPRINGFIELD COUNCIL OF CHURCHES

401½ East Capitol Avenue, Springfield

Staff

Executive Secretary, ———————

Officers

President, Rev. W. L. Jacobs, 611 East Jackson
Vice-President, Mr. E. L. O'Hair, 1443 North Third
Recording Secretary, Rev. A. R. Parks, 1521 East Capitol
Treasurer, Mr. Kenneth H. Miller, First National Bank

Steering Committee

Mrs. A. H. Gottschalk, 2032 Willemoore
Dr. A. Ray Grummon, 501 East Capitol
Rev. George L. Nelson, 2324 Whittier
Dr. Vernon L. Shontz, 400 East Capitol

WAUKEGAN-NORTH CHICAGO COUNCIL OF CHURCHES

606 Atlantic Avenue, Waukegan

Staff

Executive Secretary, Mrs. M. E. Amstutz

Officers

President, Rev. Vance Geier, 110 North West Street
Vice-President, Mr. Howard Wright, 2422 Ridgeland Avenue
Secretary, Mrs. Harold Allen, 638 Center Street
Treasurer, Mr. Alfred Knox, Route 2, Box 168

Chairmen

Church and Community Relations, Mr. Howard Wright, 2422 Ridgeland Avenue
Evangelism and Special Days, Miss Bertha Wilson, 946 North Sheridan Road
Finance, Mr. H. G. Jenkins, 1500 North Sheridan Road
Publicity, Mrs. E. R. Whitacre, 526 North Genesee Street
Religious Education, Rev. James Glasser, 315 North Utica Street
United Church Women, Mrs. Ray Sandberg, 1703 Hyde Park Avenue
Youth, Rev. J. D. Trefzger, 925 Poplar Street

INDIANA

INDIANA COUNCIL OF CHURCHES

519 Board of Trade Building, Indianapolis 4

Staff

General Secretary, Dr. Ralph L. Holland
Director, Division of Christian Education, Rev. Arthur R. Anderson
State CROP Director, Mr. Ralph C. Werner
Director, Goodwill Booklet Program, Mrs. Eva Kuhlman

Officers

President, Dr. Roy E. Mueller, 1132 North Alabama Street
Vice-President:
Dr. Edwin H. Garrison, 305 Underwriters Building
Treasurer, Mr. J. Russell Townsend, Jr., 811 Board of Trade Building
Secretary, Mrs. Asa E. Hoy, 835 Broadway

Chairmen

Administration, Dr. Roy E. Mueller, 1132 North Alabama Street
Christian Education, Mr. George Fenstermacher, Upland
Christian Life and Work, Dr. James A. Crain, 222 South Downey Avenue
Christian Outreach, Dr. Edward R. Garrison, 305 Underwriters Building
Church Women, Mrs. P. D. Pointer, South Bend
CROP, Mr. Thomas Johnston, Purdue University, Lafayette
Finance and Promotion, Judge L. M. Hammerschmidt, 717 J.M.S. Building, South Bend
Laymen, Mr. Wilbur Barnhart, 5702 East Michigan Street
Migrant, Rev. Keith Hanley, Gaston
Religion in Higher Education, Mr. Fermor Cannon
State Pastors Conference, Rev. Roland Mernitz, Evansville
Town and Country, Rev. Lonnie Hass, 733 Bankers Trust Building
Youth Council Adviser:
Mr. Frank Liddle, 1101 Knights of Pythias Building

ELKHART COUNTY COUNCIL OF CHURCHES

418 South Fifth Street, Goshen

Staff

Executive Secretary, Rev. Carl A. Renter

Officers

President, Mr. Homer Roose, 211 South Sixth Street
Vice-President, Dr. Rex Douglas, 506 South Second Street, Elkhart
Secretary, Rev. N. E. Escott, 919 South Main Street
Treasurer, Mr. Gerald Dunafin, 1809 Belmont Avenue, Elkhart

Chairmen

Christian Education, Miss Jane Dinehart, 120 Cleveland Avenue, Elkhart
Evangelism, Rev. Raymond C. Holm, 629 West Franklin Street, Elkhart
Finance, Mr. Willis D. Widner, 313 South Seventh Street

World Friendship and Community Relations, Rev. Cleon Swarts, 1124 Strong Avenue, Elkhart
Youth, Rev. Melvin R. Seeger, Bristol

EVANSVILLE COUNCIL OF CHURCHES, INC.

203 Y.M.C.A. Building, Evansville

Staff

Executive Secretary, Rev. Nevin E. Danner
Director of Christian Education, Miss Elizabeth Harris
Assistant Director of Christian Education, Miss Beulah-Evelyn Wheeler

Officers

President, Mr. Irvin W. Griepenstroh, 825 E. Mulberry
Vice-President, Mr. Carl Hottenstein, 2220 E. Chandler
Secretary, Mrs. Walter W. Brizius, 2812 E. Mulberry Street
Treasurer, Miss Pearl Schnitz, 4322 E. Oak

Chairmen

Christian Education, Prof. Everette Walker, 2225 E. Mulberry Street
Church and Armed Forces, Rev. Van Ness Chappell, 4201 Stringtown Road
Community Relations, Rev. Clifford Farmer, R. R. No. 9, Box 230
Council of Church Women, Mrs. Harry Kirves, 3004 N. Bedford
Evangelism:
Rev. Donald Sickbert, R. R. 3, Box 897
Mr. William Fincher, 1113 S. Burkhardt Road
Family Life Counseling, Rev. Roland Mernitz, 415 N. W. Fifth Street
Finance, Mr. Irvin L. Bentzen, Darmstadt Road
Promotion and Church Relationship, Mr. Charles Lockyear, 210 N. Kelsay Avenue
Publicity and Promotion, Mr. Gordon Bish Thompson, 609 Adams
Radio and Television:
Rev. Edward Coller, 418 First Avenue
Rev. Walter Noffke, 2913 First Avenue
Stewardship, Mr. Arthur Lumley, 908 Bayard Park Drive
Special Services, Dr. J. V. Roth, 1012 E. Powell Avenue
Research, Survey, Comity, Dr. Mearle Culver, 700 S. Runnymeade Avenue
United Churchmen, Mr. L. Paul Brock, 1124 S. Frederick
World Relations and Missions, Mr. Thomas L. Land, 1920 E. Blackford

ASSOCIATED CHURCHES OF FORT WAYNE, INC.

302 Gettle Building, Fort Wayne 2

Staff

Executive Secretary, Rev. Robert W. Roschy
Director of Weekday Religious Education, Mrs. Nadine S. Hopkins
Teachers, Mrs. Jeffrey Davis Cox, Mrs. Mae H. Lansing, Mrs. Naomi Patty, Miss Betty Jane Penland, Mrs. N. Marie Ratz, Mrs. Esther P. Rhoads, Mrs. Vera E. Waldrop

Officers

President, Mr. Clarence L. Schust, 2300 Taylor Street
Vice-Presidents:
Dr. Paul H. Krauss, 405 West Wayne Street
Dr. Elmer E. Voelkel, 501 West Berry Street
Mrs. Clyde W. Eulitt, 1815 Ida Avenue
Secretary, Mrs. C. W. Howard, R. R. 2, Hardesty Road
Treasurer, Mr. Carl J. Suedhoff, 921 Gettle Building

Chairmen

Christian Education, Dr. John W. Meister, 201 East Washington Street
Church Women, Mrs. Clyde W. Eulitt, 1815 Ida Avenue
Evangelism, Rev. Robert T. Beck, 4800 South Calhoun Street
Finance, Mrs. James F. Anglin, 201 Fort Wayne Bank Building
Interchurch Relations, Rev. J. Luther Seng, 3601 Warsaw Street
Public Relations, Mr. Haywood M. Davis, 312 East Main Street
Radio Broadcasting, Dr. Gerald H. Jones, 711 West Wayne Street
Weekday Religious Education, Dr. V. O. Barnhart, 137 East Wildwood Avenue
World Fellowship, Mr. William J. Brutton, 826 Ewing Street
Youth Committee, Rev. Donald F. LaSuer, 4510 Southeast Anthony Wayne Drive

GOSHEN—SEE ELKHART COUNTY

HOWARD COUNTY COUNCIL OF CHURCHES

Y.M.C.A., Kokomo

Staff

*Executive Secretary, Rev. Don Klinger

Officers

President, Rev. Byron F. Stroh, 820 South Main Street
1st Vice-President, Rev. George Brunner, Greentown
2nd Vic-President, Mrs. Duwayne Burnette, 1110 North Kennedy
Secretary, Mrs. Ora Jackson, 106 East Vaile Avenue
Treasurer, Mr. Roscoe O. Henriscks, 1609 South Buckeye Street

Chairmen

Christian Education, Rev. Meyer A. Madsen, 1030 South Buckeye
Community Contacts, Mr. Marvin Carruth, Y.M.C.A.
Evangelism, Rev. A. B. McKain, 701 North Washington Street
Migrant Work, Rev. Richard D. Speicher, 1405 South Webster Street
Weekday Religious Education, Mr. W. B. McFerrin, 1721 West Walnut
Youth Council Adviser, Miss Barbara Cole, Main Street Christian Church

THE CHURCH FEDERATION OF INDIANAPOLIS

Y.M.C.A. Building, 310 North Illinois Street, Indianapolis 4

Staff

Executive Secretary, Dr. Howard J. Baumgartel
Director, Department of Social Service, Dr. Grover L. Hartman
Director, Department of Christian Education, ———————

Officers

President, Dr. Ozie D. Pruett, First Baptist Church, 401 North Meridian Street
Vice-Presidents:
Dr. Jean S. Milner, Second Presbyterian Church, 32 East Vernon Street
Mr. Harold F. Brigham, Indiana State Library, 140 North Senate Avenue
Mrs. Royal L. W. McClain, 655 West Drive, Woodruff Place
Rev. G. Lavon Fisher, Centenary Christian Church, 1035 North Oxford
Recording Secretary, Rev. R. H. Peoples, Second Christian Church, 2901 North Kenwood Avenue
Assistant Recording Secretary, Mrs. Dorsey D. King, 1029 North Drexel Avenue
Treasurer, Mr. Leon Lawhead, 601 Illinois Building
Finance Chairman, Mr. Paul H. Keller, Peerless Electric Supply Company, 122 South Meridian Street

Chairmen

Adult Education, Dr. Russel S. Merkel, Indiana Central College, 4002 South Otterbein Avenue
Audio-Visuals, Rev: Roy A. Gray, 1731 Ingram Street
Children's Council, Mrs. Harvey M. Showalter, 902 West Hanna
Christian Education, Rev. Joseph W. Johnston, Second Presbyterian Church, 32 East Vermont Street
Church Laymen, Mr. E. J. Shumaker, 4718 Young Avenue
Comity, Rev. Wilbur R. Closterhouse, Northminster Presbyterian Church, 5927 Ralston Drive
Community Education and Social Cooperation, Miss Anna P. Stout, 543 Drake Street
Court and Probation, Mr. J. K. Tremps, 25 West Fall Creek Boulevard
Ecumenicity and World Service, Dean O. L. Shelton, School of Religion, Butler University, 4600 Sunset Avenue
Family Life, Rev. John H. Bergen, 4805 East 10 Street
Institutions, Mrs. Roy A. Gray, 1731 Ingram Street
International Justice and Goodwill, Rev. Allen B. Cook, 4644 Wentworth Boulevard
Leadership Training, Rev. T. L. Rogers, 1928 Woodlawn
Protestant Youth Agencies, Rev. Roy Converse, Westminster Presbyterian Church, 445 North State Avenue
Publicity and Public Relations, Mr. H. B. Holloway, 320 Lesley Avenue
Race Relations, Miss Emarita L. Pitts, Phyllis Wheatley YWCA, 653 North West Street
Radio, Rev. Clinton M. Marsh, 2620 North Capitol Avenue
Religious Work and Evangelism, Rev. Albert R. Ashley, Brightwood Methodist Church, 2410 Station Street
Social Education and Action, Mr. Charles H. Boswell, Marion County Juvenile Court, 148 East Market Street
Social Srvice, Mrs. D. Joe Hendrickson, 39 North Webster Avenue
Television, Rev. Leroy C. Hodapp, 1254 Windsor
Youth Council, Rev. Carl R. Hatfield, Meridian Heights Presbyterian Church, 47th and Central Avenue

KOKOMO—SEE HOWARD COUNTY

COUNCIL OF CHURCHES OF ST. JOSEPH COUNTY

Y.M.C.A. Building, South Bend

Staff

Executive Secretary, Rev. Robert L. Kincheloe

Officers

President, Rev. Frank C. Martick, 1223 Woodward Avenue
Vice-President, Mr. Clarence E. Perkins, 1618 East Wayne Street
Secretary, Mr. Carl W. Petersen, 1123 Prospect Drive, Mishawaka
Treasurer, Mr. Donald L. Adair, 1410 East Wayne Street

Chairmen

Church Men, Mr. Louis M. Hammerschmidt, 1101 Riverside Drive
Comity, Rev. James H. Ellerbrook, 902 East Bowman
Evangelism, Rev. Almon J. Coble, 1007 West Coble
Finance, Mr. Ralph E. Jones, 1322 East Wayne Street
Public Relations, Dr. Harold D. Neel, 301 Edgewater Drive, Mishawaka
Radio and Television, Rev. Paul E. Chalfant, 115 South Francis Street
Religious Education, Mrs. Leroy Geiger, 628 East Indiana Avenue
Social Relations, Dr. Frank E. Davison, 1129 Riverside Drive
World Friendship, Rev. Harper Will, 1523 Miami

SOUTH BEND—SEE ST. JOSEPH COUNTY

IOWA

IOWA COUNCIL OF CHURCHES

525 Sixth Avenue, Des Moines 9

Staff

Executive Secretary, Dr. J. O. Nelson
Administrative Assistant, Dr. John D. Clinton
Chaplain, Dr. Warren W. Bentzinger

Officers

President, Dr. Henry C. Schneider, 525 Sixth Avenue
Vice-Presidents:
Dr. Loren Lair, 1150 25 Street
Mrs. Edwin Zeller, 2115 E. Avenue N.E., Cedar Rapids
Secretary, Rev. John A. Dowd, 3801 Cottage Grove
Treasurer, Mr. John J. Montgomery, 5005 Waterbury Road

Chairmen

Christian Education, Rev. Tom Foglesong, 515 East 12 Street
Church Planning and Adjustment, Dr. P. G. Dykhuizen, 3820 Kingman Boulevard
Evangelism, Rev. Andrew Craig, Grinnell College, Grinnell
Finance, Dr. Judson E. Fiebiger, Grinnell College, Grinnell
Radio and Television, Dr. C. Orville Strohl, 615 10 Street
Social Action, Mrs. R. B. Atwater, 2511 40 Street

Town and Country, Dr. W. H. Stacy, Iowa State College, Ames
Youth Advisor, Rev. Glenn Lamb, 1245 37 Street

COUNCIL OF CHURCHES OF CEDAR RAPIDS AND MARION

705 Merchants National Bank Building, Cedar Rapids

Staff

Executive Secretary, Mrs. Lester C. Rampley

Officers

President, Mr. Byron K. Anderson, 720 Merchants National Bank Building
1st Vice-President, Rev. Galen Lee Rose, 840 Third Avenue S.E.
2nd Vice-President, Mr. John A. Fisher, Coe College
3rd Vice-President, Mrs. H. H. Morse, 2625 Bever Avenue S.E.
Secretary, Miss Josephine Hexdall, 1563 2 Avenue S.E.
Treasurer, Mr. J. Willard Heath, 1641 1 Avenue S.E.

Chairmen

Christian Education, Mr. E. E. Sears, 426 Longwood Drive N.E.
Evangelism, Rev. Frazer Thomason, 526 3 Avenue S.W.
Finance, Mr. G. H. Tellier 2040 Markert Boulevard S.E.
Planning and Extension (Comity), Rev. D. Keith, 237 10 Street N.W.
Public Relations, Mr. Olaf Slostad, 326 O.R.C. Building
Radio, Rev. D. A. Loferski, 1835 Park Avenue S.E.
Religion in Life, Mrs. L. A. Talbott, 2043 Linn Boulevard S.E.
Social Action, Rev. M. B. Kober, 1340 3 Avenue S.E.
Union Services, Mr. John Berger, 1407 6 Avenue S.E.
Women's Work, Mrs. H. H. Morse, 2625 Bever Avenue S.E.
Youth, Rev. James A. Webb, 1200 2 Avenue S.E.

DES MOINES COUNCIL OF CHURCHES

525 Sixth Avenue, Des Moines, Iowa

Staff

*Executive Secretary, Rev. John Clinton

Officers

President, Mr. B. C. Bobbitt, 525 Sixth Avenue
Vice-Presidents:
Judge Don Tildrick
Mrs. M. W. MacBeth
Secretary, Mr. Robert W. Lindberg, YMCA
Treasurer, Mr. Hubert E. James, 210 Sixth Avenue

MARION—SEE CEDAR RAPIDS AND MARION

KANSAS

KANSAS COUNCIL OF CHURCHES AND CHRISTIAN EDUCATION

327 Topeka Avenue, Topeka

Staff

Executive Secretary, Rev. Milton R. Vogel

Officers

President, Mr. L. D. Harrison, 601 High Street
Vice-Presidents:
Rev. Clarence Borger, Newton
Mrs. George W. Glenn, 103 East 14, Hutchinson
Recording Secretary, Rev. Harold Lobaugh, 916 Huntoon
Treasurer, Mr. Donald E. James, 700 Harrison

Chairmen

Audio Visual Education, Miss Geraldine Gregg, 2028 Washburn
Children's Work, Mrs. Merrit R. Lee, 712 South Hillside, Wichita
Christian Education, Dr. C. A. Choate, 203 Derby Building, Wichita
Christian Social Education and Action, Dr. James H. Elrod, McPherson
Church Architecture, Prof. Paul Weigel, Manhatten
Church and Economic Life, Dr. George Montgomery, Manhattan
Church Planning and Strategy, Dr. L. M. Rymph, 923 Kansas
Evangelism, Rev. Robert E. Laaser, 156 North Madison, Wichita
Family Life, Rev. Harold Wiltz, 1525 Clay
Finance, Dr. Adel F. Throckmorton
Institutional Care, Chaplain Robert Preston
Interdenominational Conferences, Rev. J. R. Wonder, Manhattan
Interdenominational Relations, Dr. A. V. Howland, Iola
Leadership Education, Rev. J. Joyce Wilson, Baldwin
Legislative, Dr. G. Robert Cotton
National Christian Teaching Mission, Dr. Bruce E. Mills, 318 South Walnut, Wichita
Peace and World Order, Mr. Guy T. Gebhardt, 2023 University Avenue, Wichita
Race Relations, Miss Abby Marlatt, Manhattan
Radio and Television, Mrs. M. R. Vogel, 1115 Frazier
Temperance, Rev. Jack Oliver, Coffeyville
Town and Country Church, Rev. Donald Zimmerman, 1326 North Wheeler, McPherson
Vacation Church School, Rev. Walter Baumgartner, Elmo
Weekday Church School, Mrs. J. P. McClellan, 315 Derby Building, Wichita
Youth Work, Mr. Armin Samuelson, Newton

KANSAS CITY COUNCIL OF RELIGIOUS EDUCATION

Y.W.C.A. Building, Kansas City

Staff

Executive Secretary, Mrs. Ethel D. Higby

Officers

President, Rev. Vernon W. Becker

TOPEKA COUNCIL OF CHURCHES

327 Topeka Avenue, Topeka

Staff

Executive Secretary, Rev. H. Coleman Lamb
Hospital Chaplain, Rev. Charles Hall, Jr.

Officers

President, Mr. Charles Marling, 618 Kansas Avenue

Vice-Presidents:
Rev. Orlo Choguill, 817 Harrison Street
Rev. E. B. Hicks, 327 Topeka Avenue
Mrs. Harry Hall, 1304 Forest Street
Secretary, Mrs. R. N. Crockett, 1214 Plass Street
Treasurer, Mr. Claire Hettinger, Central National Bank
Chairman, Board of Trustees, Delmar Curry, 4700 West 17

Chairmen

Audio-Visual Education, Miss Geraldine Gregg, 2028 Washburn Street
Children's Work, Mrs. W. E. VanPatten, 813 Chester
Christian Education, Miss Eleanor Burns, 1181 Plass Street
Church and Public Education, Mr. E. B. Weaver, 10 and Taylor Streets
Church Survey and Planning, Dr. Bryan S. Stoffer, Washburn University
Community Relations, Mr. David Neis-Wanger, New England Building
Evangelism, Rev. Ronald Terry, 1101 Mulvane Street
Holy Week Services, Rev. Carroll McLaughlin, 2526 Ohio Street
Human Relations, Dr. L. E. Schwarz, 1275 Boswell Street; and Dr. Robert Cotton, Kansas Technical Institute
Institutional Care, Rev. Ernest Tonsing, 112 South Knox
Inter-Church Activities, Rev. Harold Wiltz, 1535 Clay Street
International Relations, Dr. Harold Conrad, Washburn University
Overseas Relief, Rev. Charles Dumond, 1028 Lincoln Street
Radio, Rev. Donald Evans, 418 Elmwood Street
Religion, Labor and Management, Dr. L. E. Schwarz, 1275 Boswell Street
Social Agencies, Miss Romanna Hood, 1117 West 6
Social Relations, Rev. Charles W. Helsley, 1248 Buchanan Street
Summer Services, Rev. R. R. Screiber, 307 East 7
Town and Country Churches, Rev. A. A. VanSickle, Dover
United Church Canvass, Lester Walters, 434 Woodlawn
United Church Men, Mr. Lawrence Gabel, 1321 West 10
Youth Work, Mr. Harry Adamson, 817 Harrison

THE WICHITA COUNCIL OF CHURCHES

352 North Broadway, Wichita 2

Staff

Executive Secretary, Rev. Floyd Q. Davidson
Director of Christian Education, Mrs. James P. McClellan
Financial Secretary, Mrs. David Cooksey
Education Secretary, Mrs. Ernest Fry

Officers

President, Mr. Levi B. Rymph, 1005 Beacon Building (2)
Vice-Presidents:
Dr. Bernard L. Cook, 1505 South Hyde Park Place
Mr. William A. D. Parks, 424 East First Street (2)
Miss Irene Dean, 140 North Topeka (2)
Secretary, Mr. Fred C. Helm, 513 North Main (5)
Treasurer, Mr. Donald K. Enoch, 234 North Main (2)

Chairmen

Adult Education, Mrs. John Michener, 1829 University (12)
Children's Workers Council, Mrs. Thane Roberts, 1449 North Lorraine (14)
Christian Education, Rev. Jack Sanders, 1644 Fairview
Citizenship, Mr. Kenneth L. Myers, 1607 North Hillside (14)
Comity, Mr. William P. Thompson, Union National Bank Building (2)
International Goodwill, ———
Interracial Goodwill, Rev. C. A. Henson, 1321 Cleveland (14)
Leadership Education, Mrs. Rita Stogsdill, 621 South Glenn (12)
Ministerial Association, Dr. Paul C. Johnston, 525 North Broadway (5)
Radio, ———
Social Service, Judge William C. Kandt, Sedgwick County Court House
United Church Women, Mrs. H. O. Davis, 940 North Yale
Vacation Church School, Mrs. Leslie Worline, 828 South Ash
Visual Education, Mr. W. David Phillips, 623 South Yale
W.D.C.S. Curriculum, Mrs. T. A. Howell, 1738 North Lorraine (14)
Weekday Church School, Mrs. Cora Fulton, 349 Indiana
Youth Worker's Council, Miss Bernice Dvorak, 228 Ellis (7)

KENTUCKY

KENTUCKY COUNCIL OF CHURCHES

152 East High Street, Lexington

Staff

Executive Secretary, Rev. Alexander M. Warren

Officers

President, Rev. H. Glenn Stephens, Frankfort
1st Vice-President, Rev. Frank King, Ashland
2nd Vice-President, Rev. O'Ferrall Thompson, Henderson
3rd Vice-President, Mrs. J. S. VanWinkle, Danville
Secretary, Rev. Claude E. Cummins, Falmouth
Treasurer, Mr. Henry Cogswell, 153 Chenault Road

Chairmen

Christian Education, Rev. Franklin Lahr, 1228 East Breckenridge, Louisville
Commission on Finance, Rev. John S. Chambers, Corbin
Commission on Program, Rev. George Watson, 119 Don Allen Road, Richlawn, Louisville
Community Relations, Mr. Sharon Florer, YMCA Building, Covington
Evangelism and Interchurch Activities, Dr. Howard Whitaker, Ft. Thomas
Institutions Committee, Mr. Richard V. Wood, Heyburn Building, Louisville
Ministers' Activities and Convocation, Rev. Harry Shorr, 2152 Eastwood, Louisville

Rural Work, Rev. Ralph Thomas, Flemingsburg
Women's Work, Mrs. J. S. VanWinkle, Danville

COVINGTON—SEE KENTON COUNTY

KENTON COUNTY PROTESTANT ASSOCIATION

605 Coppin Building, Covington

Staff

Executive Secretary, Mr. W. Sharon Florer

Officers

President, Rev. Darrell C. Richardson, 6 Silver Avenue, Ft. Mitchell
1st Vice-President, Rev. C. Duke Payne, 14 West 4 Street
2nd Vice-President, Mr. Duard L. Story, 1601 Henry Clay Street
Secretary, Miss Edith N. Parsons, 817 Aberdeen Road, Park Hills
Treasurer, Mr. Willard L. Wade, 15 East Pike Street

Chairmen

Christian Education, Rev. Harold R. Lutz, 30 West 4 Street
Family Life, Rev. F. R. Miller, 608 Linden Street, Ludlow
Finance, Mrs. Walter R. Horst, 1630 Crittenden Street
Fine Arts, Miss Adelaide Kerr, 202 West 32 Street
Institutions, Rev. C. W. Jennings, 1800 Scott Street
Public Relations, Mr. Harry Perkins, Independence
Recreation, Rev. Frank C. Scholl, 220 East 38 Street
Social Action, Rev. B. A. Johnson, 1530 Madison Avenue
Spiritual Life and Evangelism, Rev. Frank Swanson, 449 Victoria Avenue, Ludlow
Youth, Rev. Donald Hopkins, Crescent Springs

COMMUNITY COUNCIL OF CHURCHES OF LEXINGTON

152 East High Street, Lexington

Staff

Executive Secretary, Rev. Alexander M. Warren

Officers

President, Dr. Harvey A. Wright, 714 Headley Avenue
Vice-President, Rev. Gentry A. Shelton, 130 Walnut Street
Secretary, Mrs. R. M. Watt, Tates Creek Pike
Treasurer, Mr. Earnest Clarke, Union Bank and Trust Company

Chairmen

Institutions, Mr. Louis Pearce, Post Office
Youth Adviser, Miss Margarette Silverthorne, Woodland Christian Church

LOUISVILLE AREA COUNCIL OF CHURCHES

210 Y.M.C.A. Building, Louisville 2

Staff

Executive Secretary, Rev. John W. Meloy
Assistant Executive Secretary, Rev. N. Burnett Magruder

Officers

President, Judge Lawrence F. Speckman, 122 South Fourth Street (2)
Vice-Presidents:
Dr. Homer W. Carpenter, 850 South Fourth Street (3)
Rev. Ted Hightower, 2000 Douglass Boulevard (5)
Mr. Charles E. Keller, Marion E. Taylor Building (2)
Mr. Morton Walker, 2301 South Third Street (8)
Secretary, Mr. E. H. Speckman, Jr., 319 Pleasantview (6)
Treasurer, Mr. Karl E. Rothrock, Realty Building (2)

Chairmen

United Church Women, Mrs. Walter Lips, 406 South 39 Street (12)

LOUISIANA

NEW ORLEANS COUNCIL OF CHURCHES

5401 South Claiborne Avenue, New Orleans 15

Staff

Executive Secretary, Mr. E. S. Lotspeich

Officers

President, Dr. James M. Gregory, 4422 St. Charles Avenue
1st Vice-President, Dr. Louis Bristow, Sr., 2519 Octavia Street
2nd Vice-President, Mrs. F. J. Simon, Jr., 4 Maryland Drive
3rd Vice-President, Mr. Harold N. Cornay, 500 Hagan Avenue
Secretary-Treasurer, Mr. Milton H. Van Manen, 317 Baronne Street
Chancellor (Legal Adviser), Mr. R. J. Weinmann, Hibernia Building

Chairmen

Boy Scout Chapel, Rev. T. Horace Clark, 4737 Canal Street
Christian Education, Miss Jamenett Hennesey, 1329 Jackson Avenue
Christian World Fellowship, Rev. Geo. P. Ellerbrake, 4212 Camp Street
Civic Affairs, Rev. Dana Dawson, Jr., 1200 Metairie Road
Evangelism, Rev. H. F. J. Rest, 5212 South Claiborne
Finance, Mr. George E. Schneider, 317 Baronne Street
Lenten Services, Dr. Adrian M. Serex, 3900 St. Charles Avenue
Marriage and Home, Dr. J. Lyn Elder, 7122 St. Charles Avenue
Pastoral Relations, Dr. John S. Land, 1545 State Street
Public Institutions, Rev. Canon Wm. S. Turner, 1329 Jackson Avenue
Publicity, Mr. Granville Sewell, Cigali Building
Radio and Television, Rev. Walter D. Langtry, 2101 Prytania Street
Survey and Comity, Rev. David H. Edington, Jr., 5401 S. Claiborne Avenue

MAINE

MAINE COUNCIL OF CHURCHES

97A Exchange Street, Portland 3

Staff

Executive Secretary, Miss Marion L. Ulmer

Rural Field Worker, Mrs. Carl M. Kingsbury

Officers

President, Rev. Harold C. Bonell, 54 Lawn Avenue
1st Vice-President, Rev. Richard J. Schaper, 890 Washington Street, Bath
2nd Vice-President, Mrs. Aubrey E. Snowe, 178 College Street, Lewiston
Secretary, Mrs. Robert G. Berkelman, 340 College Street, Lewiston
Treasurer, Mr. Irving W. Maxwell, 443 Congress Street

Chairmen

Christian Education of Adults, Miss Helen E. Lockwood, 244 Woodford Street (5)
Christian Education of Children, Rev. Gladys D. York, RFD, Cumberland Center
Christian Education of Youth, Rev. Orville O. Lozier, 95 Exchange Street (3)
Church Music Consultant, Mrs. Bertrand E. Cobb, 88 Stevens Avenue (5)
Comity, Rev. Rodney W. Roundy, 257 Vaughan (4)
Finance, Mr. Elmer F. Clark, Casco Bank & Trust Company (3)
Leadership Education, Rev. G. Duncan Moores, 23 Western Avenue, Augusta
Radio Director, Dr. Clifford H. Osborne, Box 12, Waterville
Regional Councils, Rev. David B. Howe, 312 Main Street, Saco
Rural Life, Rev. E. Eldredge Brewster, 212 East Avenue, Lewiston
Social Education and Action, Rev. Robert W. Towner, United Baptist Church, Lewiston
World Order, Rev. H. Travers Smith, 19 Pleasant Avenue (5)

MAINE LARGER PARISHES

Mount Desert Larger Parish
Rev. John G. Manter, Somesville

Oxford United Parish
Rev. Wilbur I. Bull, Waterford

Presumpscot Union Parish
Rev. Robert C. Whitehead, South Windham, RFD

Sebago Lake Larger Parish
Rev. Winston E. Clark, Standish

Tremont Larger Parish
Rev. Neal Lake, Tremont

MARYLAND-DELAWARE

THE COUNCIL OF CHURCHES AND CHRISTIAN EDUCATION OF MARYLAND-DELAWARE, INC.

14 West Madison Street, Baltimore 1, Maryland

Staff

Executive Secretary, Rev. Willis R. Ford
Department of Christian Social Relations, Mrs. Mildred Atkinson, Mrs. Lilian Lottier
Department of Christian Education, Miss Mabel Dawson
Department of Radio and Television, Dr. C. C. Meeden
Church World Service, Mrs. Bruce H. McDonald
Agricultural Migrant Work, Mrs. C. E. Ekstrom; Mrs. Grace Gates
Chaplain, Baltimore City Hospitals and Marine Hospital, Rev. A. R. Horn

Officers

President, Dr. Paul C. Warren
Vice-Presidents:
Rev. Paul M. Robinson, Hagerstown
Rev. H. P. Fox, Wilmington
Rt. Rev. Allen J. Miller, Easton
Dr. Miles W. Connor
Mrs. Raymond Miller
Mrs. John E. Tyson, Rising Sun
Secretary, Mr. Henry M. Schultheis
Treasurer, Mr. John H. Hessey

Chairmen

Audio-Visual Education, Rev. George B. Scriven
Children's Work, Mrs. George A. Glock, Jr.
Christian Education Administration, Rev. Clarence L. Fossett
Christian Social Relations, Rev. John L. Deaton
Eastern Shore Migrants, Rev. Paul A. Kellogg
Evangelism, Rev. George Riester
Inter-Church Relations and Comity, Dr. Lloyd M. Keller
Leadership Education, Rev. Charles C. Kyle
Ministerial Union of Baltimore and Vicinity, Rev. William E. Lewis
Ministry to Service Men and Women, ——————
Radio and Television, Rev. Frank Bostian
Town and Country, ——————
Youth Work, Rev. Denver Smoot

MASSACHUSETTS

MASSACHUSETTS COUNCIL OF CHURCHES

14 Beacon Street, Boston 8

Staff

Executive Secretary, Dr. Forrest L. Knapp
Associate Executive Secretary, Mr. Frederick A. Watson
Recording Secretary, Miss Clara L. Patten
Director, Religious Education, Dr. Olivia Pearl Stokes
Director, Research and Strategy, Dr. Glen W. Trimble
Secretary, Institutional Ministry, Dr. Judson D. Howard
Secretary, Public Relations, Miss Elizabeth Randall
Consultant, Press Relations, Mr. Gordon Sanders
Director, Work among Servicemen at Fort Devens, Dr. Hugh Penney, 19 Highland Avenue, Ayer
Hostess, Hospitality for Servicemen, Mrs. Ruth M. Frost, Federated Church, Ayer
Chaplains:
Boston City Hospital, Rev. John M. Billinsky, 818 Harrison Avenue
Boston State and Boston Psychopathic Hospitals, Rev. Robert C. Leslie, Dorchester Station
Massachusetts General Hospital, Rev. James H. Burns (14)
Massachusetts General Hospital, Rev. Richard S. Corry (14)
Massachusetts Memorial Hospitals, Rev. Leicester M. Potter, Jr., 750 Harrison Avenue

Officers

President, Rt. Rev. Norman B. Nash, 1 Joy Street (8)
1st Vice President, Dr. H. Hughes Wagner, 87 Maplewood Terrace, Springfield

2nd Vice-President, Mr. George Wells, 31 Cross Street, Everett 49
3rd Vice President, Mr. James F. Farr, 15 State Street (9)
Recording Secretary, Miss Clara L. Patten
Treasurer, Mr. William M. Breed, 30 State Street (9)

Chairmen

Evangelism, Dr. Sam Hedrick, 745 Commonwealth Avenue (15)
Finance, Mr. George Wells, 31 Cross Street, Everett 49
Fort Devens Committee, Mr. John H. Lehman, 167 Tremont Place (11)
Institutional Ministry, Dr. Emil M. Hartl, 27 Wheeler Street (16)
International Relations, Rev. Russell H. Bishop, First Baptist Church, Newton Centre
Public Relations, Dr. Emory S. Bucke, 577 Boylston Street (16)
Religious Education, Miss Lillian M. Boyd, 1 Joy Street (8)
Research and Strategy, Rt. Rev. Raymond A. Heron, 1 Joy Street (8)
Social Relations, Dean Charles W. Havice, Northwestern University (15)
Town and Country, Rev. Kenneth D. Beckwith, 194 Lincoln Avenue, Amherst
United Church Women, Mrs. Alexander Henderson, 27 Oakland Street, Medford 55
Youth, Rev. T. Chipman Day, 14 Beacon Street (8)

ATTLEBORO AREA COUNCIL OF CHURCHES

71 North Main Street, Attleboro

Staff

Executive Secretary, Dr. Arthur O. Rinden
Chaplain, Rev. Frank L. Briggs

Officers

President, Rev. John E. Wood, 140 County Street
Vice-Presidents:
Mr. Ellsworth C. Field, 62 Tanager Road
Mrs. Murray Winter, South Street, Wrentham
Secretary, Miss Myrtle Bartlett, 62 Grove Street, North Attleboro
Treasurer, Mrs. Ethel A. Parker, 5 County Street

Chairmen

Audio-Visual Aids, Mr. C. Thorsten Carlson, 28 Holden Street
Church-Y Athletic Assn., Mr. Ronald D. Ellis, 18 Fifth Street
Council of Church Men, Mr. Ralph Gunner, 53 Elmwood Avenue
Council of Church Women, Mrs. Murray Winter, South Street, Wrentham
Finance, Mrs. Donald Thomas, 477 Thacher Street
Institutional Ministry, Rev. Lionel A. Whiston, South Street, Wrentham; Rev. Walter F. Pearson, 224 Pine Street
Pre-School Children, Mrs. Paul Longenecker, 22 Tappan Avenue
Radio, Rev. Ralph H. Seguine, Jr., 12 Grove Street; Mrs. John E. Wood, 140 County Street
Religious Education, Mr. Richard Whitfield, 17 Orange Street
Religious Music, Mrs. Louis Wise, Lindsey Street
Research and Church Planning, Rev. Russell Richardson, 3 Fourth Street
Servicemen, Rev. John M. Bowmar, 33 East Bacon Street, Plainville
Special Projects, Rev. Walter L. Sheppard, 89 North Main Street
Young Adult, Mr. William Withers, 22 Perrin Street
Youth Adviser, Mr. Thomas J. Kirby, Jr., 236 East Street

BOSTON AREA COUNCIL OF CHURCHES

14 Beacon Street, Boston 8

Staff

(In process of organization)

Officers

President, Rev. John U. Miller, First Baptist Church (16)
1st Vice-President, Dr. Samuel A. Jackson, First Presbyterian Church, Roxbury
2nd Vice-President, Dr. Emil M. Hartl, 27 Wheeler Street (16)
3rd Vice-President, Rev. J. Tremayne Copplestone, 180 Newbury Street (16)
Recording Secretary, Miss Clara L. Patten

WESTERN HAMPDEN COUNCIL OF CHURCHES

Y.M.C.A., Westfield

Staff

Executive Secretary, Rev. Dexter B. Rice

Officers

President, Dr. John Pallo, 97 Elm Street
Secretary, Miss Ferne Terwilliger, 2 Gold Street
Treasurer, Mrs. John Rigby, Jr., 62 Highland Avenue

Chairmen

Christian Social Action, Rev. Norris Woodbury, Granville
Men's Work, Rev. Paul Shultz, Episcopal Church
Religious Education, Rev. H. Newton Clay, First Methodist Church
Stewardship, Rev. Edward V. Cowles, First Congregational Church
Women's Work, Mrs. Robert Haskins, 45 West Silver Street
Youth Council Adviser, Rev. Elton Brown, Second Congregational Church

HANOVER—SEE ROCKLAND-HANOVER

GREATER LAWRENCE COUNCIL OF CHURCHES

602-604 Central Building, Essex Street, Lawrence

Staff

Executive Secretary, Rev. George A. Ackerly
Director of Weekday School of Religious Education, Dr. Jurretta Jordan Murray

Officers

President, Rev. E. Leslie Shaw, 232 Carleton Street
Vice-President, Rev. Stanley Goola, 220 Osgood Street, North Andover
Secretary, Mrs. Norman L. Heald, 46 Melrose Street
Treasurer, Mr. Robert M. Henderson, 31 Baldwin Street, North Andover

Chairmen

Audio-Visual Aids, Rev. T. Ringsmuth, 19 Smith Avenue, Methuen; Rev. Hans Sidon, 47 Olive Street, Methuen
Church-YMCA, Mr. Robert H. Searle, 16 Winthrop Avenue, Methuen
Churchmen, Mr. Max Dietzel, 56 Arthur Street, Methuen
Churchwomen, Mrs. Cornelius Dodge, 16 Central Street, Methuen
Evangelism, Rev. William S. Holliday, 1 Logan Street, Lawrence
Public Affairs, Mr. Harold Crandall, 40 Lawrence Street, Lawrence
Public Relations, Rev. Ralph D. York, 40 Third Street, North Andover
Public Worship, Rev. William S. Holliday, 1 Logan Street, Lawrence
Religious Education, Mr. Herbert E. Petzold, 20 Boehm Street, Lawrence
Weekday Church School, Rev. Harold W. Deacon, 49 Thorndike Street, Lawrence
Young Adults, Miss Faith Potter, 14 Clayton Avenue, Methuen
Youth Council Adviser, Mr. Loomis Dana, YMCA, Lawrence

INTERCHURCH COUNCIL OF GREATER NEW BEDFORD

271 Maple Street, New Bedford

Staff

Executive Secretary, Rev. William B. Cate

Officers

President, Mr. O. Eric Lindell, 114 Jenny Lind Street

NEWTON COUNCIL OF CHURCHES

304 Central Street, Auburndale 66

Staff

Executive Secretary, Rev. Sydney Adams

Officers

President, Mr. Ralph B. Emery, 15 Kenmore Street, Newton Centre 59
Vice-Presidents:
Mr. H. Dowell Jones, 285 Mt. Vernon Street, West Newton 65
Mrs. Raymond A. Green, 7 Dexter Road, Newtonville 60
Secretary, Rev. Sydney Adams
Treasurer, Mr. Edson L. Fitch, 47 Oxford Road, Newton Centre 59

Chairmen

Civic Affairs, Mr. Loomis Patrick, 855 Chestnut Street, Waban
Community Worship, Rev. Hamilton Gifford, 56 Somerset Road, West Newton 65
Council of Church Women, Mrs. E. Tyler Parkhurst, 64 Parker Street, Newton Centre
International Relations, Rev. David J. Garrett, 48 Quincy Street, Cambridge
Publicity, Mr. Norman Lockwood, 37 Russell Road, Wellesley
Religious Education, Dr. Walter Holcomb, 247 Grove Street
United Canvass, Mr. M. J. Hamant, 81 Eliot Avenue, West Newton
Y.M.C.A., Mr. Alex Miller, 7 Tamworth Road, Waban

QUINCY COUNCIL OF CHURCHES

1245 Hancock Street, Room 23, Quincy 69

Staff

Excutive Secretary, Rev. William H. Duvall
Hospital and Juvenile Court Chaplain, Rev. George E. Keith

Officers

President, Rev. Roland W. Nye, 20 Marion Street, Wollaston 70
Vice-Presidents:
Mrs. Grover C. Foster, 270 N. Central Avenue, Wollaston 70
Mr. Thomas Whitworth, 209 Middle Street, Braintree 84
Recording Secretary, Mrs. M. Boyce Bailey, 64 Davis Street, Wollaston 70
Treasurer, Mr. Irving J. Boyes, 44 Silver Street (69)

Chairmen

Boy Scout Advisory Committee, Rev. Chester A. Porteus, 17 Elm Street (69)
Communion Breakfast, Mr. Herbert W. Hendry, 52 River Street (69)
Evangelism & Special Religious Events, Rev. Horace O. Tatum, 44 Marion Street, Wollaston 70
Finance, Mr. Herbert W. Hendry, 52 River Street (69)
Radio, Rev. George E. Bevans, 95 Quincy Street (69)
Religious Education, Rev. Kenneth C. Bunker, 62 Royal Street, Wollaston 70
Social Action, Rev. Peter V. Corea, 300 Manet Avenue (69)
Youth Committee, Rev. Walter F. Smith, 98 Kemper Street, Wollaston 70

ROCKLAND-HANOVER COUNCIL OF CHURCHES

"Five Hearths", RFD, Rockland

Staff

Executive Secretary, Mrs. Herbert R. Stone

Officers

President, Mr. Wesley H. McPhee, 85 Exchange Street, Rockland
Vice-President, Mr. Harold E. Reed, 19 Loretta Avenue, Rockland
Secretary, Mrs. Herbert R. Stone, "Five Hearths", Rockland RFD
Treasurer, Mr. John H. Spurr, 24 Stanton Street, Rockland

SOUTHBRIDGE AREA COUNCIL OF CHURCHES

218 South Street, Southbridge

Staff

Advisor, *Mrs. Harold R. Moulton, 218 South Street

Officers

President, Mr. Irving E. Pulsifer, 45 Newell Avenue
Treasurer, Mr. Ernest W. Parker, Maple Street, Sturbridge

GREATER SPRINGFIELD COUNCIL OF CHURCHES

50 Sumner Avenue, Springfield 8

Staff

Executive Secretary, Rev. Harold B. Keir
Hospital Chaplain, Rev. Otis A. Maxfield

Officers

President, Mr. H. Leonard Hutchinson, 85 Harmon Avenue

1st Vice-President, Rev. John E. Wallace, D.D., 50 Elm Street
2nd Vice-President, Rev. Leslie H. Johnson, 741 State Street
3rd Vice-President, Mrs. Granville Bull, 73 Canterbury Road
Secretary, Mrs. William H. Tassie, 17 Brighton Street
Treasurer, Mr. Ernest A. Carlson, 529 Plumtree Road
Assistant Treasurer, Mr. William C. Jackson, 51 Monroe Street

Chairmen

Audio-Visual Aids, Mrs. H. Arthur Avery, 160 Wellington Street
Christian Education, Mrs. Granville Bull, 73 Canterbury Road
Comity (Protestant Strategy), Rev. Benjamin T. Lockhart, 700 Main St., Agawam
Community Relations, Rev. John E. Wallace, D.D., 50 Elm Street
Council Membership, Rev. George T. Sims, Jr., D.D., 27 Pendleton Street
Evangelism, Rev. Leslie H. Johnson, 741 State Street
Finance, Mr. H. Leonard Hutchinson, 85 Harmon Avenue
Intergroup Relations, Rev. Elmo F. Young, 52 Florence Street; Mrs. Irving E. Baker, 20 Byers Street
Leadership Training, Rev. Emery L. Wallace, 128 Garden Street, West Springfield
Ministry to Public Institutions, Rev. Donald E. Simpson, 62 Bowles Park
Public Meetings, Rev. H. Hughes Wagner, D.D., 361 Sumner Avenue
Radio-Television, Rev. Charles Havens, Jr., 329 Longmeadow Street, Longmeadow
Relief and Rehabilitation, Mrs. Harry Lew, 73 Lebanon Street
Social Education and Action, Rev. Chester E. Miller, 17 Commonwealth Avenue; Mrs. Ray G. Whipple, 177 Bliss Road, Longmeadow
Vacation Church Schools, Miss Beulah Kennedy, 4 Garfield Street
World Christian Fellowship, Mrs. Edward B. Sullivan, 66 Bangor Street
Young Adults, Miss Joyce Judson, 36 Harvard Street
Youth, Rev. Chester E. Miller, 17 Commonwealth Avenue

TAUNTON COUNCIL OF CHURCHES

56 Taunton Green, Taunton

Staff

Executive Secretary, ———
Administrative Assistant, Mrs. W. Alden Smith

Officers

President, Rev. Joseph Gamson, 49 Railroad Avenue
Vice-President, Dr. Malcolm C. Robbins, 8 Harrison Street
Clerk, Mrs. Robert Corcoran, 95 Winthrop Street
Treasurer, Mr. Ralph Handren, 6 Anderson Street

Chairmen

Civic Relations, Miss Dorothy Knox, 12 Rockland Street
Evangelism, Rev. J. Holland Beal, 115 High Street
Finance, Mr. William Hansen, Gilmore Street, Raynham
Men, Mr. Kenneth Legg, 9 Monroe Street
Music, Miss Natalie Seaver, 280 Weir Street
Religious Education, Mr. Gordon Burden, 120 Washburn Street
Women, ———
Youth, Mr. Andrew Cepurneek, Chester Street

GREATER WORCESTER AREA COUNCIL OF CHURCHES, INC.

63 Wachusett Street, Worcester 9

Staff

Executive Secretary, ———

Officers

President, Rev. Hartley T. Gradin, 1218 Main Street, Holden
Vice-President, Rev. O. Karl Olander, 73 Lancaster Street (9)
Clerk, Dr. George A. MacIver, 79 Coolidge Road (2)
Treasurer, Mr. Carl A. G. Anderson, 316 Main Street (8)
Auditor, Mr. Paul H. Phelps, 340 Main Street (8)

Chairmen

Comity, Rev. Charles T. Allen, 15 Berwick (2)
Evangelism, Rev. Stuart C. Haskins, 5 Chestnut Street (8)
Laymen's Activities, Mr. Peter B. Fleming, 28 Central Square, Grafton
Membership and Finance, Mr. Clifford W. Day, 52 Stark Road (2)
Radio and Press, Rev. W. Reed Usher, 184 Lovell Road, Holden
Religion and Health, Rev. Harold Bentley, 766 Main Street (8)
Religious Education, Mr. Earle I. Clemence, 210 May Street (2)
Social Relations, Rev. Joseph W. Beach, 80 Russell Street (9)
United Church Canvass, Mr. Carter C. Higgins, 100 Barber Avenue (6)
Young People's Activities, Rev. Oliver Powell, 6 Institute Road (9)

MICHIGAN

MICHIGAN COUNCIL OF CHURCHES

42 Michigan Arcade, Lansing 25

Staff

Acting Executive Secretary, Rev. Fred L. Broad, Jr.
Director of Christian Education, Rev. Harry J. Lord
Director of General Operations, Mr. Harold C. McKinney, Jr.
Assistant Director of Christian Education, Miss Elinor Squire

Officers

President, Rev. E. J. Soell, 1013 Seventh Street, Port Huron
1st Vice-President, Mr. Maurice Guy, 1915 Charles Street, Saginaw
2nd Vice-President, Mrs. Keith Elliott, 180 North Union, Battle Creek
Secretary, Mrs. Charles Dengler, 504 Third Street, Jackson
Treasurer, Mr. Henry B. Smith III, 1103 Burns Street, Essexville

Chairmen

Comity, Dr. H. N. Skidmore, 415 West Grand River, East Lansing
Education, Rev. Hoover Ruppert, First Methodist Church, Jackson

Evangelism, Rev. Paul Spierling, 1441 Madison Avenue, S.E., Grand Rapids
Finance, Mr. Coral F. Badder, 415 West Grand River, East Lansing
Life and Work, Rev. Russell Denison, First Congregational Church, Owosso
Town and Country, ———
Youth Advisor, Miss Elinor Squire, 42 Michigan Arcade

ANN ARBOR COUNCIL OF CHURCHES

204 South State Street, Ann Arbor

Staff

Executive Secretary, Mrs. Rachel Andresen

Officers

President, Dr. E. W. Gulden, 841 East University Avenue
Vice-Presidents:
Mr. George H. Gabler, 715 South Forest Avenue
Mr. Harold M. Logan, 407 Linda Vista
Secretary, Mrs. Edna Alber, 1302 Prescott
Treasurer, Mr. Thomas S. Harrison, Jr., 547 Detroit Street
President of Ministers Association, Rev. Erland J. Wangdahl, 120 South State Street
President of Council of United Church Women, Mrs. William F. Bender, 2153 Newport Road
Members at Large:
Mrs. C. M. Enkemann, 706 West Liberty Street
Mrs. Sibley W. Hoobler, 2228 Belmont
Rev. Henry B. Kuizenga, 1432 Washtenaw Avenue
Prof. Louis Rouse, 712 Onondaga

Chairmen

Audio-Visual, Mr. R. F. Christman, 1059 Lincoln Avenue
Church and School Cooperation, Rev. Chester H. Loucks, 512 East Huron Street
Comity, 423 South Fourth Avenue
Displaced Persons, Dr. Sibley W. Hoobler, 2228 Belmont
Finance: Mr. George H. Gabler, 715 South Forest Avenue; Mr. Warren F. Gardner, 1201 Gardner Street
Goodwill Conference, Dr. Dwight S. Large, 120 South State Street
International Affairs, Mrs. F. K. Sparrow, Jr., 1922 Day Street
Leadership Training, Miss Helen D. Thomas, 507 South Fifth Avenue
Personnel, Mrs. R. E. Townsend, 1010 Forest Avenue
Race Relations, Mr. Lewis C. Reimann, 1725 Landsdown Road
Radio and Publicity, Dr. Dwight S. Large, 120 South State Street
Religious Education, Rev. Charles B. Mitchell, 532 Packard Street
Social Action, Rev. Edwin J. Weiss, 1220 South Seventh Street
Social Welfare: Rev. Loren W. Campbell, 5045 Plymouth Road; Major Roland Quinn, 220 East Washington Street
Vacation Church School, Mrs. C. W. Carpenter, 213 Beakes Street
Worship, Rev. Walter S. Press, 423 South Fourth Avenue
Youth, Mr. Harold M. Logan, 407 Linda Vista

BAY COUNTY COUNCIL OF CHURCHES

903 Center Avenue, Bay City

Staff

Executive Secretary, Rev. Donald F. Bautz

Officers

President, Rev. Donald F. Lomas, 100 N. Wenona
1st Vice-President, Rev. O. M. Bailey, 509 Tenth Street
2nd Vice-President, Mrs. Joseph Slezak, Bullock Road
Secretary, Mrs. Alfred Thorson, 711 Litchfield
Treasurer, Mr. Harry Mather, 504 Phoenix Building

Chairmen

Christian Education, Mrs. J. C. Bourne, 308 N. Dean
Church and Social Welfare, Mr. George E. Butterfield, 2600 Center
Church Women, Mrs. Bryce Moorhead, 330 Nebobish
Evangelism and Devotional, Rev. Gordon M. Wood, 500 Fremont
Finance and Public Relations, Mr. Frank E. Merritt, 1710 Marsac
Social Education and Action, Mr. Ronald E. Fischer, Y.M.C.A.

BERRIEN COUNTY COUNCIL OF CHURCHES

Route 2, Camp Warren, Coloma

Staff

Executive Director, Rev. Walter B. Price
Treasurer and Financial Secretary, Miss Millie Whalen

Officers

President, Mr. E. H. Ormiston, 416 Britain Avenue, Benton Harbor
Secretary, Mrs. Valorus Kerry, 292 Brunson, Benton Harbor

Chairmen

Camping, Rev. Robert Boardman, Watervliet
Evangelism, Rev. Glenn Marshall, 12 Church Street, St. Joseph
Finance, Mr. Dean Owen, 235 Robbins, Benton Harbor
Human Relations, Miss Mildred Webster, 814 Wollcott, St. Joseph
Migrant, Rev. Floy Barden, Sodus
Music, Mr. Keith Sturdivant, 1804 State Street, St. Joseph
Personnel, Mr. Herbert Seeder, Harbert
Radio, Mrs. Lloyd Zoschke, 2215 Fairplain, Benton Harbor
Religious Education, Mrs. E. H. Ormiston, 416 Britain, Benton Harbor

DETROIT COUNCIL OF CHURCHES

65 Columbia East, Detroit 1

Staff

Executive Director, Dr. G. Merrill Lenox
Executive Assistant, Rev. Wellington M. Logan
Director Religious Education, Miss Elizabeth Bulkeley
Director Social Service, Rev. Sheldon Rahn
Director Music, Radio-Television, Dr. Nellie Huger Ebersole
Director Public Relations, Mr. Russell E. Elliott

Chaplain, Herman Kiefer Hospital, Rev. William H. Freytag
Chaplain, Vista Maria, Rev. Donald Carpenter
Christian Education, Vista Maria, Mrs. Donald Mattson
Secretary, Social Service, Miss Alice J. Stamps
Secretary, Religious Education, Miss Ruth Hartwig
Secretary, Business Affairs, Miss Helen Jobbitt
Secretary, Church Music, Miss Helen Balsley
Religious Education, Miss Priscilla Massie*

Officers

President, Bishop Richard S. Emrich, 63 East Hancock Street (2)
Vice-Presidents:
1st: Dr. Perry E. Gresham, 8920 Woodward (2)
2nd: Mrs. Theodore A. Braham, 16257 San Juan (27)
Dr. A. A. Banks, Jr., 441 Monroe (26)
Rev. Wilbur W. Bloom, 828 Farwell Building (26)
Dr. J. Russell Bright, Wayne University (1)
Mr. Lloyd Collins, 17134 Riopelle (3)
Mr. Robert J. Hutton, 405 Griswold Street (26)
Dr. Verner S. Mumbulo, 5151 West Chicago Boulevard (4)
Mr. Paul L. Penfield, 2000 Second Boulevard (1)
Dr. Edwin B. Skinner, 15050 Southfield (27)
Rev. Harry Wolf, 484 East Grand Boulevard (7)
Recording Secretary, Mr. Thomas G. Long, 1881 National Bank Building (26)
Treasurer, Mr. William A. Mayberry, 151 West Fort Street (26)
Assistant Treasurer, Mr. Harold H. Rapp, 151 West Fort Street (26)
Counselor, Mr. Howard C. Baldwin, 2156 Penobscot Building (26)

Chairmen

Business Affairs, Mr. Robert J. Hutton, 405 Griswold Street (26)
Church Music, Dr. Edwin B. Skinner, 15050 Southfield (27)
Church Planning and Research, Rev. Wilbur W. Bloom, 828 Farwell Building, (26)
Evangelism, Dr. Perry E. Gresham, 8920 Woodward (2)
Pastoral Interests, Dr. A. A. Banks, Jr., 441 Monroe Street (26)
Protestant Men of Detroit, Mr. Lloyd Collins, 17134 Riopelle (3)
Protestant Reformation Festival, Rev. William H. Nies, 12887 Hickory (5)
Public Affairs, Dr. J. Russell Bright, Wayne University (1)
Radio-Television, Mr. Paul L. Penfield, 2000 Second Boulevard (1)
Religion at Wayne University, Bishop Russell S. Hubbard, 63 East Hancock (2)
Religious Education, Dr. Verner S. Mumbulo, 5151 West Chicago Boulevard (4)
Social Service, Rev. Harry Wolf, 484 West Grand Boulevard (7)
United Church Women of Detroit, Mrs. Theodore A. Braham, 16257 San Juan (27)
Volunteers, Mrs. Burton L. Fralick, 12048 Cherrylawn (2)

FLINT COUNCIL OF CHURCHES

707 Sill Building, Flint 3

Staff

Executive Secretary, Dr. Ralph D. Kearns

Officers

President, Dr. William O. Moulton, 1518 East Court Street
Vice-President, Mr. Harold W. Lemon, 1018 Blanchard
Secretary, Dr. Ralph D. Kearns
Treasurer, Mr. A. N. Hocking, Michigan National Bank

GRAND RAPIDS-KENT COUNCIL OF CHURCHES

2214 Argentina Drive, S.E., Grand Rapids 6

Staff

*Executive Secretary, Mrs. Lloyd Force

Officers

President, Rev. William Ray Prescott, 100 Burton Street, S.E. (7)
Secretary, Mrs. Lloyd Force
Treasurer, Dr. William B. VerMeulen, 953 Fulton Street, E. (3)

Chairmen

Christian Action, Mrs. Herman L. Coburn, 505 Overbrook Lane, S.E. (7); Mrs. B. G. Brown, 1212 Dunham Street, S.E. (6)
Christian Education, Rev. Charles W. Scheid, 2416 Madison Avenue, S.E. (8)
Church Women, Mrs. L. H. Grettenberger, 1121 Benjamin Avenue, S.E. (6)
Comity, Rev. Wilbur Williams, 2420 Wyoming Avenue, S.W. (9)
County Representative, Mrs. Lynn H. Clark, 93 West Division, Rockford
Evangelism, Rev. Clarence A. Lawton, 111 Burton Street, S.E. (7)
Finance, Dr. Harold J. Damstra, 1115 Wealthy Street, S.E. (6)
Personnel, Rev. Albert C. Keith, 513 Henry Street, S.E. (6)
Radio, Rev. L. M. Whitney, 214 Spencer Street, N.E. (5)

THE KALAMAZOO COUNTY COUNCIL OF CHURCHES

115 North Park Street

Staff

Executive Secretary, Rev. Kenneth B. Seeley

Officers

President, Rev. Kenneth B. Seeley, 1410 Reycraft Drive
1st Vice-President, Rev. Chester Meengs, 1829 South Burdick Street
2nd Vice-President, Mrs. John Clementz, 411 Parker Street
Treasurer, Mr. Alson L. Hyames, Route 8, Box 369
Recording Secretary, Mr. Manton Oeschger, 2010 Commonwealth Avenue

Chairmen

Christian Education, Rev. Charles Hulbert, 941 Portage Street
Christian Social Action, Mr. Fred Bayer, 704 South Park Street
Community Information, Mr. Kenneth Starbuck, 1521 Waverly Drive

Finance and Membership, Mr. Thomas W. Peck, 421 Coolidge Street
United Christian Youth, Miss Myra Binks, 129 South Park Street

GREATER LANSING COUNCIL OF CHURCHES

40 Michigan Theatre Arcade, Lansing

Staff

Executive Secretary, ———————

Officers

President, Mr. George H. Hill, 1228 West Saginaw, East Lansing
Vice-Presidents:
Rev. Robert J. Baumann, 319 West Genesee Street
Mrs. Fern B. Hamill, 118 Shepard Street
Secretary, Mrs. Rex Jackson, Route No. 4
Treasurer, Mr. Earl T. Cruthis, 224 North Hayford

Chairmen

Chaplaincy, Rev. Scott D. MacDonald, 811 South Chestnut
Christian Education, Rev. James Whitehurst, 417 Westmoreland
Christian Family Life, Dr. E. L. V. Shelley, 1026 Northlawn, East Lansing
Comity, Mr. Lowell Treaster, 158 Kedzie, East Lansing
Evangelical and Public Service, Rev. John E. Breck, 1017 West Lapeer
Finance, Mr. Kermit V. Ohl, 547 East Holmes Road
Promotion and Publicity, Rev. William Blanding, 732 Clark Street
Radio, Rev. W. E. Brown, 1821 South Cedar
Social Action, Mr. Barrett Lyons, 915 West Lawn, East Lansing

MINNESOTA

MINNESOTA COUNCIL OF CHURCHES

122 West Franklin Avenue, Minneapolis 4

Staff

Executive Secretary, Rev. Hayden L. Stright
Associate Secretaries, Rev. John M. Wilson; Mrs. C. W. Bylund
Director of Children's Work, Miss Marguerite L. Pramann
Director of Publicity, Mrs. A. O. France
Director of CROP, Mr. J. A. Halvorsen

Officers

President, Dr. Howard J. Conn, 1900 Nicollet Avenue
Vice-Presidents:
Dr. E. S. Hjortland, 1300-4th Avenue, S
Mr. Bradshaw Mintener, Pillsbury Flour Mills, Inc.
Mrs. Leon Roy Peel, 2364 W. Lake of the Isles Boulevard
Secretary, Rev. Hayden L. Stright, 122 W. Franklin Avenue
Treasurer, Dr. Carl B. Drake, 1210 Lowry Medical Arts Bldg., St. Paul

Chairmen

Budget and Finance, Dr. John R. Earl, 1210 Lowry Medical Arts Bldg., St. Paul
Christian Education, Dr. H. E. Hiller, 1648 Laurel, St. Paul
Christian Social Relations, Rev. Daisuke Kitagawa, 2200 Blaisdell Avenue
Church Planning and Adjustment, Dr. Eldon W. Wenzel, 122 West Franklin Avenue
Church Women, Mrs. Forrest L. Richeson, 5004 Edinbrook Lane
Youth Adviser, Rev. Lloyd A. Peterson, 308 Water Street, Albert Lea

GREATER MINNEAPOLIS COUNCIL OF CHURCHES

122 West Franklin Avenue, Minneapolis 4

Staff

Executive Secretary, Rev. David E. Witheridge
Director of Christian Education and Weekday Schools, Dr. Earl F. Baumhofer
Director of Council of Church Women and Social Service, Miss Ruth M. Harvey
Radio Coordinator, Rev. William G. Law, 5144 13 Avenue South
Court Chaplain, Rev. Paul S. Rahneff, 420 Lumber Exchange Building
Director of Intergroup Relations, Rev. Daisuke Kitagawa, 2200 Blaisdell Avenue

Officers

President, Mr. Bobb Chaney, 1640 Northwestern Bank Building
Vice-Presidents:
Mrs. R. D. Stanberry, 4155 Pillsbury Avenue South
Mr. Oscar Rolstad, 5341 14 Avenue South
Rev. Paul H. A. Noren, 2200 Fremont Avenue North
Mr. Eugene Larson, 2929 University Avenue South East
Recording Secretary, Mr. Andrew Hobart, 110 West Franklin Avenue
Treasurer, Mr. Donald McGregor, 258 Hennepin Avenue

Chairmen

Christian Education, Rev. George A. Butters, 3701 East 50 Street
Church Planning and Location, Prof. Richard Guilford, 400 Ford Hall, University of Minnesota
Council of Church Women, Mrs. R. D. Stanberry, 4155 Pillsbury Avenue South South
Evangelism, Dr. Leonard Kendall, 2501 Columbus Avenue South
Finance, Mr. Andrew Hobart, 110 West Franklin Avenue
Public Affairs, Rev. Paul Keller, 4109 West 54 Street
Social Service, Rev. Henri Guiley, 4201 Sheridan Avenue South
Youth Council Adviser, Rev. David E. Witheridge

ST. PAUL COUNCIL OF CHURCHES

785 Dayton Avenue-at-Avon, St. Paul 4

Staff

Executive Secretary, Rev. J. T. Morrow
Director of Christian Education, Miss Harriet Miller
Director of Women's Work, Mrs. C. W. Hautzenrader
Director of Radio and Television, Rev. William Law
Director of Ministry to Japanese-American Christians, Rev. Daisuke Kitagawa

Officers

President, Dr. Melvin Hammarberg, 1092 East Ivy Avenue (6)

Vice-President, Mr. Arthur G. Davidson, 1405 Osceola Avenue (5)
Chairman of the Board, Mr. William H. Mahle, 376 Woodlawn Avenue (5)
Vice-Chairman of the Board, Rev. Floyd Massey, Jr., 719 St. Anthony Avenue (4)
Recording Secretary, Mr. Leslie E. Westin, 2160 Edgerton Street (6)
Treasurer, Mr. Manley G. Paisley, 1391 Engelwood Avenue (4)

Chairmen

Audio-Visual Education, Miss Helen Stumar, 920 Lincoln Avenue (5)
Christian Education, Rev. Bradford Hastings, 1788 Summit Avenue (5)
Church Planning, Rev. Otto E. Schmidt, 1554 North Albert Street (4)
Community Relations, Rev. Glenn F. Lewis, 1539 Goodrich Avenue (5)
Evangelism, Dr. H. E. Hiller, 1648 Laurel Avenue (4)
Fellowship of Directors of Christian Education, Mrs. F. R. Immer, 1271 Raymond Avenue (5)
Finance, Mr. J. Stanley Hill, 1764 Palace Avenue (5)
Leadership Education, Rev. John Beyer, 1425 West Como Avenue (4)
Ministers Association, Rev. Carl W. Stromberg, 816 Simpson Avenue (4)
Radio-Television, Mrs. Dwight Stuessy, Route 1, Box 72 (7)
Vacation Church School, Rev. E. S. Martin, 1953 Selby Avenue (4)
Weekday Church School, Rev. Floyd E. Bosshardt, 113 North Saratoga Avenue (4)
Women's Work, Mrs. C. E. Eklund, 990 Ashland Avenue (5)
World Fellowship, Mr. Donald B. Smith, E-1422 First National Bank Building (1)
Youth Director, Miss Harriet Miller, 785 Dayton Avenue (4)

MISSOURI

MISSOURI COUNCIL OF CHURCHES

712 East High Street, Jefferson City

Staff

Executive Vice-President, Rev. Morris H. Pullin
General Secretary, Dr. Harry W. Becker, 410 Central Avenue, Kirkwood
Director, Children's Work, Miss Martha Miller, 614 S. Olive, Mexico

Officers

President, Mr. I. O. Royse, 624 S. Meramee, Clayton 5
Vice-President, Bishop A. C. Lichtenberger, 1210 Locust Street, St. Louis
Recording Secretary, Mr. Tracy Dale, 102 W. Circle Drive
Treasurer, Mr. Winnie Bassman, Central Trust Company

Chairmen

Adult, Mr. Herman Haag, 203 S. 7 Street, Columbia; and Mrs. Milton Duvall, Clarksville
Children's Work, Miss Maude McIntosh, Plattsburg
Development, Rev. L. H. Lammert, 3357 Emminence, Overland
Finance, Mr. Lester Rickman, 227 E. Dunklin, Jefferson City
Leadership Education, Mr. John Taylor, DeSoto
Nominating, Mr. M. Earle Collins, Presbyterian Missouri Valley College
Public Relations, Mr. Gordon Smith, 421 S. State, Jefferson City
Youth, Rev. George Manning, Christian Church, Albany

KANSAS CITY COUNCIL OF CHURCHES

216 East 10 Street, Kansas City 6

Staff

General Secretary, Rev. J. Allan Watson
Associate Secretary and Executive Secretary of Council of Church Women, Miss Frances C. Query
Supervisor of Weekday Religious Education, Vacation Religious Education and Children's Work, Mrs. J. F. McNaughton
Supervisor of Leadership Education, Religious Audio-Visual Education, and Adviser to the Directors of Religious Education Fellowship, Miss Vesta Towner
Institutional Chaplain, Rev. Elmer C. Harre
Cooperating Chaplain, Kansas University Medical Center, Rev. Howard E. Mueller

Officers

President, Dr. William E. Phifer, Jr., Central Presbyterian Church, Armour and Campbell
Vice-Presidents:
Mr. J. Clare Hanna, 1512 Main Street
Mr. James M. Salter, Kansas City Southern Railroad Building, 114 West 11 Street
Mrs. Ira J. Layton, 416 West 70 Street (13)
Mrs. William C. Hanson, 5404 Windsor Lane
Secretary, Dr. John W. Williams, St. Stephen's Baptist Church, 1414 Truman Road
Treasurer, Mr. Mark J. Miles, 6928 Edgevale Road
Assistant Treasurer, Mr. E. J. Flinn, 6412 Jefferson

Chairmen

Administration, Dr. William E. Phifer, Jr., Central Presbyterian Church, Armour and Campbell Streets
Audio-Visual Education, Mrs. Harry G. Parker, 1312 West 50 Terrace
Calendar, Rev. Randle R. Mixon, Prairie Baptist Church, 7132 Woodson Road, Overland Park
Children's Work, Mrs. O. LeRoy Berry, 4540 Jarboe
Church Architecture, ——————
Civic Affairs, ——————
Comity and Research, Rev. Earl T. Sturgess, Southeast Presbyterian Church, 36 and Indiana
Ecumenical Relations, Dr. Thomas B. Mather, Central Methodist Church, 52 and Brookside
Evangelism, Rev. Harry G. Parsons, Budd Park Christian Church, St. John at Brighton
Finance and Budget, Mr. Charles J. King, 517 Fairfax Building, 101 West 11 Street
Home and Family, Dr. Ben Morris Ridpath, Trinity Methodist Church, Armour and Kenwood

Industrial Relations, Mr. M. D. Grouchy, Blue Valley YMCA, 6604 East 12 Street
Interfaith Relations, Rev. F. E. Zendt, Oak Park Christian Church, 2701 East 43 Street
Leadership Education, Mr. Robert W. Clark, 7109 Olive Street
Ministry, Dr. A. Milton Smith, First Church of the Nazarene, 41 and Harrison
Personnel, Mr. William G. Schmiederer, YMCA, 10 and Oak
Public Education, Mr. C. O. Williams, East High School
Public Meetings, Rev. Robert H. Meneilly, Village Church, Prairie Village 15
Public Relations, Bishop Edward R. Welles, Route 1, Wornall Road at 120 Street, Grandview
Publicity and Public Relations, Dr. Warren Grafton, Country Club Christian Church, 6101 Ward Parkway
Race Relations, Dr. Philip T. Bohi, Grand Avenue Temple, 205 East 9 Street; Dr. John M. Exum, Jamison Temple, 1815 Paseo
Radio and Television, Rev. Harold Stine, Memorial Christian Church, 7203 Paseo
Scouting:
Boy Scouts, Mr. E. H. Newcomb, 1016 Baltimore
Girl Scouts, Mrs. Herbert Duncan, 439 West 58 Street
Temperance, Rev. Herbert A. Sargent, 5740 Harrison (Parkway Baptist Church)
United Church Men, ———
United Church Women, Mrs. Ira J. Layton, 416 West 70 Street
Vacation Religious Education, Mrs. Joseph G. Bryan, 808 West 71 Terrace
Weekday Religious Education, Dr. Quincy R. Wright, Independence Avenue Methodist Church, Independence and Olive Streets
Welfare, Rev. Gilbert C. Murphy, Third Presbyterian Church, 3027 Walnut
World Relations, Mr. Kenneth V. James, 903 McGee (700 Pickwick Building)
Youth Work, Rev. Charles A. McEowen, Melrose Methodist Church, 200 North Bales

COUNCIL OF CHURCHES OF ST. JOSEPH

304 North Eighth Street, St. Joseph

Staff

Executive Secretary, Rev. George H. Wilson
Administrative Assistant, Mrs. Harold E. Fredman
Supervisor, Weekday Religious Education, Mrs. A. F. Kitzenberger

Officers

President, Rev. John Olert, Jr., First Presbyterian Church, 7th and Jule Streets
Vice-Presidents:
Mr. Duane Landon, 3005 Jule Street
Rev. W. A. Sparks, 322 South 17 Street
Secretary, Mr. William H. Guenther, Jr., 1901 Lovers Lane
Treasurer, Mr. Warren T. Letts, 2119 Eugene Field

Chairmen

Children's Work, Rev. Louis Schowengerdt, 2418 St. Joseph Avenue
Evangelism, Dr. A. J. Moncrief, First Baptist Church, 13th and Francis Streets
Fellowship and Comity, Dr. Herbert White, 1804 Manchester Road
Finance, Rev. Robert A. Thomas, First Christian Church, 10th and Faraon Streets
Laymen's Work, Mr. Forrest Werner, 2199 Gene Field Road
Leadership Education, Rev. Thomas W. Toler, Wyatt Park Christian Church, 27th and Mitchell Streets
Ministrial Alliance, Rev. Robert Morlock, First Congregational Church, 13th and Jule Streets
Publicity and Radio, Dr. E. B. Whitcomb, Westminster Presbyterian Church, 21st and Jule Streets
Social Betterment, Rev. W. E. Daeschner, First E.U.B. Church, 16th and Locust Streets
United Church Women, Mrs. C. L. Talbott, 4111 King Hill Avenue
Visual Education, Mrs. Mildred Board Grubbs, Westminster Presbyterian Church, 21st and Jule Streets
Weekday Religious Education, Rev. Richard E. Johnson, Brookdale U. P. Church, 31st and Edmond Streets
World Order, Dr. B. V. Powell, Francis Methodist Church, 12th and Francis Streets
Youth Work, Miss Carolyn Steel, 2524 Lucille Street

METROPOLITAN CHURCH FEDERATION OF GREATER ST. LOUIS

1528 Locust Street, St. Louis 3

Staff

Executive Director, Dr. O. Walter Wagner
Director of Christian Education, Rev. Paul Boyd Rains
Director of Administration and Finance, Mr. Lawrence J. Dorn
Director of St. Louis Council of Church Women, Mrs. Virginia R. Cook
Chaplain, City Hospital, Dr. William F. Rogers
Chaplain, Homer Phillips Hospital, ———
Chaplain, Juvenile Court, Dr. J. Albert Dalton
Director of Public Relations, Mr. Walter J. Stradal

Officers

President, Dr. Raymond McCallister, 712 Tuxedo Avenue (19)
1st Vice-President, Mr. Jacob Mark Lashly, 705 Olive Street (1)
2nd Vic-President, Mr. Bige Wyatt, 1523 North Whittier (13)
3rd Vice-President, Mrs. Floyd B. Lee, 712 Marshall (19)
Secretary, Mr. Charles G. Alexander, 812 Olive Street (1)
Treasurer, Mr. H. Lee Schnure, Jr., 7 North Brentwood (5)
Finance Chairman, Mr. George T. Guernsey III, 4015 Chouteau Avenue (10)

Chairmen

Administrative, Rev. W. Elbert Starn, 2722 Pine Street (3)
Adult and Family Life, Mrs. A. Grieg Ritchie, 3456 Jamieson (9)
Audio-Visual, Rev. Edwin L. McClain, 6195 Washington Avenue (12)
Children's Workers Commission, Mrs. H. H. Reed, 746 Bayard Avenue (8)
Christian Community Action, Dean Sidney E. Sweet, 1210 Locust Street (3)

Christian Education, Dr. Theodore C. Braun, 1724 Chouteau Avenue (3)
Civic Commission, Mr. V. Ray Alexander, 1717 Park Avenue (4)
Comity, Dr. Herbert H. Watson, 921 Edgar Road (19)
Ecumenical Associates, Dr. W. Davidson McDowell, 9450 Clayton Road (17)
Evangelism, Rev. Allen Hackett, 826 North Union Avenue (8)
Finance, Mr. George T. Guernsey III, 4015 Chouteau Avenue (10)
Human Relations, Rev. R. W. Kelley, 4234 Washington Avenue (8)
International Justice and Goodwill, Rev. William K. Russell, 5913 Bermuda (21)
Interracial, Dr. Ralph C. Abele, 5216 Mardel (9)
Leadership, Rev. Fred E. McQueen, 1724 Chouteau Avenue (3)
Radio, Rev. Paul M. Bolman, 1260 Hamilton Avenue (12)
Reformation, Dr. Walter A. Scheer, 4441 Red Bud Avenue (15)
Religion and Health, Rev. Jesse E. Thomas, 6901 Washington Avenue (5)
Religion and Public Education, _____
Spiritual Ministries, Dr. Wesley H. Hager, 6199 Waterman Avenue (12)
Weekday Commission, Dr. Harold A. Pflug, 475 East Lockwood (19)
Youth Commission, Rev. Robert T. Clark, 826 North Union Avenue (8)

MONTANA

MONTANA COUNCIL OF CHURCHES

P. O. Box 442, Livingston

Staff

Executive Secretary, Dr. Arthur Seebart*

Officers

President, Dr. John W. Pressly, Central Avenue at 14, Great Falls
Vice-Presidents:
Rev. Owen Arrington, Forsyth
Mrs. Robert C. Line, Route 3, Missoula
Treasurer, Mr. Gordon A. Patterson, 1203 9 Avenue, Helena

Chairmen

Christian Education, Rev. Bruce Wood, Montana School of Religion, Missoula
Church Planning and Adjustment, Mr. John Bigelow, Billings Hardware, Billings
Evangelism, Rev. M. E. Van DeMark, P. O. Box 333, Kalispell
Legislative, Rev. Robert H. Prentice, 403 North Warren, Helena
Publicity, Dr. Paul Mortimer, 112 South Grand, Bozeman
Social Education and Action, Dr. William Lindsay, Broadway at Idaho, Butte
Town and Country, Rev. Sam English, Glasgow
Youth Work, Rev. Bruce Wood, Montana School of Religion, Missoula

NEBRASKA

NEBRASKA COUNCIL OF CHURCHES AND CHRISTIAN EDUCATION

Y.M.C.A. Building, Lincoln

Staff

Executive Secretary, Rev. Carroll H. Lemon

Officers

President, Rev. John F. Wichelt, 1325 North 33 Street
Vice-Presidents
Rev. Elmer G. Brinkmeyer, 1104 Norfolk Avenue, Norfolk
Mrs. Paul Schlichtemeier, Scottsbluff
Secretary, Mr. Merle G. Jones, Beatrice
Treasurer, Mr. C. B. Remington, 216 North 11 Street
Auditor, Mr. C. E. McNeill, 3510 Woods Street

Chairmen

Christian Education, Dr. Frank I. Finch, 138 North 12 Street
Comity, Rev. Richard Carlyon, 1014 West 7 Street, Hastings
Finance, Mr. Herbert W. Kendall, 932 West 24 Street, Kearney
Ministers' Convocation, Rev. Charles Livingston, 918 West 4 Street, Hastings
Social Action, Mr. Dwight Dell, RFD No. 5, Beatrice
Town and Country, Mr. Albert Ebers, Seward

THE OMAHA COUNCIL OF CHURCHES

320-21 Y.M.C.A. Building, Omaha 2

Staff

Executive Secretary, Rev. W. Bruce Hadley
Consultant in Christian Education, Mrs. H. C. Carl
Hospital Chaplain, Rev. George Tyner

Officers

President, Rev. Mark D. McCallum, 506 South 26 Street
Vice-Presidents:
Mr. Glenn Pickrel, 8314 Chicago Street
Rev. Charles E. Tyler, 2425 Spencer Street
Secretary, Mrs. Ferdinand Rowe, 4210 South 22 Street
Treasurer, Mr. C. E. Weinhardt, 1818½ Farnam Street

Chairmen

Christian Education, Mrs. E. Wesley Perry, 5121 Cass Street
Church Extension and Planning, Mr. Steve C. Brace, Y.M.C.A. Building
Community and Civic Relations, Rev. Charles E. Tyler, 2425 Spencer Street
Evangelism and Interchurch Activities, Mr. J. M. Emmert, 819 City National Bank Building
Finance, Mr. Joseph O. Burger, 816 Kilpatrick Building

NEW HAMPSHIRE

NEW HAMPSHIRE COUNCIL OF CHURCHES AND RELIGIOUS EDUCATION, INC.

18 School Street, Concord

Staff

Executive Secretary, Rev. Whitney S. K. Yeaple

Officers

President, Mr. Winfield J. Phillips
1st Vice-President, Rev. Gustave H. Leining, Franklin
Recording Secretary, Mrs. Isaac Hill
Treasurer, Mr. Harlan L. Goodwin

Chairmen

Christian Education, Rev. E. H. Brewster
Church Planning and Development, Rev. William J. Burger, New Boston
Evangelism, Rev. William J. Setzer, Manchester
Finance, Mr. William H. Macurda
Institutional Ministry, Rev. Gustav H. Ulrich
Public Relations, Rev. Ned Burr McKenney
Social Action, Rev. Clinton A. Condict, Lakeport
United Church Men, Mr. Maurice E. Witmer, Portsmouth
United Church Women, Miss Mary E. Stearns

NEW JERSEY

NEW JERSEY COUNCIL OF CHURCHES

65 Central Avenue, Newark 2

Staff

General Secretary, Mr. Henry Reed Bowen
Associate General Secretary, Rev. Abram W. Sangrey

Officers

President, Rev. Charles L. Copenhaver, 187 Ridgewood Avenue, Glen Ridge
Vice-Presidents:
- Mrs. Charles A. Campbell, 1265 Beaumont Avenue, West Englewood
- Rev. J. W. P. Collier, Jr., 30 Seymour Avenue
- Rev. David R. Evans, 22 North Bridge Street, Somerville
- Rev. Albert S. Layton, 128 North Second Street, Millville

Recording Secretaries:
- Mrs. Walter J. Mosenthal, 171 Wildwood Avenue, Upper Montclair
- Mrs. Edith Williams, 169 Seymour Avenue (3)

Treasurer, Mr. George C. Miller, 9 Ardsleigh Drive, Madison
Assistant Treasurers:
- Mr. David A. Aikman, 41 Cumberland Avenue, Verona
- Mrs. E. P. Patten, 9 Passaic Avenue, Summit

Chairmen

Audio-Visual Aids, Mr. W. Sherman Greene, 2 Cross Gates Road, Short Hills
Christian Education and Evangelism, Rev. J. Norman Martin, 158 Washington Street
Church Planning and Adjustment, ———
City and Industrial Work, ———
Essex County Division, Rev. H. G. Hageman, 510 Broad Street
Leadership Education, Rev. J. Earl Starkey, 65 Central Avenue
Religious Ministries in Institutions, Rev. Robert D. Smith, 808 West State Street, Trenton
Social Education and Action, Rev. Albert Allinger, 155 East Lincoln Avenue, Cranford
Town and Country, Rev. Edward Capen Dunbar, 168 Main Street, Flemington
Vacation Church Schools, Miss Eleanor L. Ludy, 605 Broad Street
Weekday Church Schools, Miss Catharine Lantz, 65 Central Avenue
Work Among Migrants, Rev. Andrew S. Layman, 6568 East Walnut Avenue, Merchantville
Young Adult Conference, Rev. J. Earl Starkey, 65 Central Avenue
Youth Council Adviser, Rev. Charles A. Sayre, 77 Steiner Avenue, Mercerville Section, Trenton

FLEMINGTON—SEE HUNTERDON

THE HUNTERDON COUNCIL OF CHURCHES

Flemington

Staff

Secretary, Mrs. Blanche H. Hoffman, 83 Mine Street

Officers

President, Mr. John J. Caka, R.D. 2
Vice-Presidents:
- Mr. F. Scott Stinson, East Main Street
- Mrs. Matthew Darago, Whitehouse Station

Secretary, Mrs. Blanche H. Hoffman, 83 Mine Street
Treasurer, Rev. E. C. Dunbar, 168 Main Street

Chairmen

Bible Agent, Mr. Walter W. Hoover, Whitehouse
Children, Miss E. Blanche Rolle, Clinton
Christian Service, Rev. Norman C. Yetman, Whitehouse
Evangelism, Rev. Alison R. Bryan, Frenchtown
Leadership Training, Rev. Linn J. Creighton, North Main Street

MORRIS COUNTY COUNCIL OF CHRISTIAN EDUCATION

60 Washington Street, Morristown

Staff

Executive Secretary, Mrs. Mabel A. Redfern*

Officers

President, Rev. F. Allan Dana, 215 State Highway, Mine Hill, Dover
Treasurer, Mr. George Sliver, 21 South Street

Chairmen

Educational Committee, Mr. John Wilson, Presbyterian Parish House, South Street
Radio Committee, Rev. Ed. Callender, Blackwell Street, Dover
Youth Council, Mrs. Mabel A. Redfern, 60 Washington Street

Dover Area Cooperative Parish

President, Rev. Paul Motin, Mt. Freedom
Youth Council Advisor, Rev. Fred Demarest, Succasunna

East Morris Cooperative Parish

President, Rev. Robert E. Marston, Chatham
Youth Council Advisor, Rev. Delton Krueger, Drew University, Madison

West Morris Cooperative Parish

President, Rev. Harry P. Phillips, Mendham
Youth Council Advisor, Rev. John Shettell, R.D., Long Valley

MORRISTOWN—SEE MORRIS COUNTY

NEW BRUNSWICK COUNCIL OF CHURCHES

225 Suydam Street, New Brunswick

Staff

Executive Secretary, Rev. Albert A. Dickson

Officers

President, Dr. Elton J. Hansens, Independence Boulevard, Colonial Gardens
Vice-President, Rev. John J. Soeter, 100 College Avenue
Secretary, Mrs. John Paulus, 18 Wellington Place
Treasurer, Mr. Nicholas Friday, 9 Spring Street

Chairmen

Civic and Social Issues, Mrs. William Riemann III, 256 Seaman Street
Evangelism, Rev. Harold P. Wayman, 142 Livingston Avenue
Finance, Mr. Heston N. Potts, 263 Lincoln Avenue, Highland Park
Interchurch Recreation, Mr. James Dean, 225 Grant Avenue, Highland Park
King of Kings, Rev. Louis Balint, 22 Schuyler Street
Leadership Training, Mr. A. Frank Deuble, 18 Grant Avenue, Highland Park
Pastors, Rev. G. Hale Bucher, 100 Livingston Avenue
Public Institutions, Rev. Alan Staver, 10 Laurel Place, Route 14
Public Relations, Mrs. Norman Van Heuvel, 260 Lawrence Avenue, Highland Park
Radio, Rev. R. Edward Dowdy, 255 Handy Street
Special Services, Rev. William C. Cook, 25 Division Street
United Church Men, Dr. Stacy Randle, 38 Handy Street
Vacation Church School, Rev. Harold Fuss, 419 Montgomery Street, Highland Park
Visual Education, Rev. F. Elwood Perkins, 47 North Main Street, Milltown
Youth Adviser, Rev. Phillips B. Henderson, 55 Livingston Avenue

NEWTON—SEE SUSSEX COUNTY

GREATER PATERSON COUNCIL OF CHURCHES

128 Ward Street, Y.M.C.A. Building, Paterson 1

Staff

Office Secretary, Mrs. Mae M. Stewart

Officers

President, Mr. Charles A. Kara, 22 Third Avenue, Hawthorne
Vice-Presidents:
Rev. Arthur Wahmann, 373 Van Honte Street
Mrs. Gordon G. Walton, 575 East 28 Street
Secretary, Mrs. M. C. Leach, 325 East 30 Street
Treasurer, Mr. Carlton E. Lee, 18 Church Street

Chairmen

Audit, Mr. Frank G. Planten, Manchester Avenue, North Haledon
Christian Education, Rev. Gerrit Heemstra, 45 Hamburg Turnpike, Pompton Lakes
Church World Service, Mrs. A. Trotter, 470 East 41 Street
Community Relations, Mr. R. Douglas Gillespie, 495 East 33 Street (4)
Council of Church Women, Mrs. William Heatley, 325 Martom Road, Wyckoff
Evangelism and Inter-Church Activities, Dr. H. William Pyle, 5 Pope Road
Finance, Mr. H. Stewart Warner, 46 Sutton Drive, Hohokus
Inter-Faith Relations, Rev. Randall C. Mason, P. O. Box 2658
Leadership Training, Rev. Eugene Ebert, 111 Crosby Avenue
Lenten Services, Rev. John S. Moore, 261 Lafayette Avenue, Hawthorne
Ministry to Public Institutions, Rev. C. Lawrence Brown, 489 Getty Avenue
Paterson Community Forum, Dr. Archey D. Ball, 180 Hillside Avenue, Leonia
Protestant Ministers' Association, Rev. Leon Plante, 275 Lafayette Avenue, Hawthorne
Public Relations, Mr. R. Douglas Gillespie, 495 East 33 Street
Radio and TV, Dr. John G. Finch, 29 Belgrade Avenue, Clifton
R.I.A.L., Rev. Arthur H. Voerman, 280 East 30 Street
Social Action, Rev. William L. Griffin, 452 Van Houten Street
Vacation Bible School, Mrs. Ruth Odenwelder, 430 Roe Street, Haledon
Youth Council Adviser, Rev. Eugene Ebert, 111 Crosby Avenue

RIDGEWOOD COUNCIL OF CHURCHES

Y.M.C.A., Ridgewood

Staff

Executive Secretary, Miss Amy Jacobsen

Officers

President, Mr. Harold L. McConaughy, 31 Randolph Place
Vice-President, Mr. E. William Clark, 373 Ponfield Place
Secretary, Mrs. Millard S. Tysseland, 17 Hillview Terrace, Glen Rock
Treasurer, Mr. Edward O. Dewing, 34 Lenox Avenue

Chairmen

Executive Committee, Mr. Harold L. McConaughy
Leadership Training, Rev. Everett Moles
Religious Education, Rev. Cecil Thornton
Vacation School, Rev. George L. Knight

SUSSEX COUNTY COUNCIL OF CHURCHES

82 Main Street, Newton

Staff

Executive Director, Rev. Harold Brackbill*

Officers

President, Rev. W. Evan Fullerton, Sparta
Treasurer, Mr. J. Earle Schlough, Newton
Secretary, Miss Doreen Rowett, Franklin

Chairmen

Agri.-Community Relationships, Rev. Harold Brackbill
Evangelism, Rev. Robert Strain, Franklin
Music, Mr. Willard D. Newton, 22 Richards Street, Sussex
Public Relations, Rev. Edgar Schlueter

Radio, Mrs. Knud S. Bay, Lafayette
Religious Education, Rev. Carl A. Luthman, Lafayette
Social Education and Action, Rev. Frank A. P. Pehrson, Sparta
United Church Women, Mrs. Peter De Mattia, R.D., Blairstown
Youth Counselor, Mrs. Versey McBride, 1235 Park Road, Lake Mohawk
Representative for Migrant Work and New Jersey Council, Rev. Reinhardt VanDyke, Sussex

NEW YORK

NEW YORK STATE COUNCIL OF CHURCHES

306 South Salina Street, Syracuse 2

Staff

General Secretary, Rev. Kenneth A. Roadarmel
Associate General Secretary, Rev. Theodore L. Conklin
Director Christian Social Relations, Adult and Field Service, Dr. William Lloyd Imes
Director Rural Church Institute, Dr. Ralph L. Williamson, Anabel Taylor Hall, Ithaca
Associate Director Rural Church Institute, Rev. Stanley E. Skinner, Anabel Taylor Hall, Ithaca
Director Migrant Work, Miss Kathryn Leaf
Director Charlton School, Dr. Wilbur T. Clemens, 191 Whitehall Road, Albany
Director Legislative Work, Rev. N. Richard Hughes, 50 Howard Street, Albany
Consultant United Church Men, Mr. Gay H. Brown, 8 South Lake Avenue, Troy

Officers

President, Mrs. Gertrude Tyndall Mould, 503 Fitch Street, Elmira
Vice-Presidents:
- Dr. A. K. Getman, State Education Dept., Albany
- Mr. A. W. Henshaw, 5 Douglas Road, Schenectady
- Mrs. John O. Mabuce, 334 Baynes Street, Buffalo
- Rev. David MacInnes, 430 University Building
- Dr. James A. G. Moore, 1004 Temple Building, Rochester
- Bishop Malcolm E. Peabody, 429 James Street
- Rev. Paul M. Schroeder, 230 Franklin Street, Rochester
- Mr. Leland D. Smith, Brasher Falls
- Dr. Paul Work, 310 Elmwood Avenue, Ithaca

Secretary, Rev. George W. Walker, 2065 Bailey Avenue, Buffalo
Treasurer, Mr. W. W. Gibson, Glenmont
Asst. Treasurer, Mr. F. H. Biederstedt, 316 South Warren Street
Counsel, Mr. Benjamin E. Shove, Hills Building
Chairman, Board of Trustees, Hon. Joe R. Hanley, 11 North Pearl Street, Albany

Chairmen

Business Administration, Dr. Cassius Miller, 2146 Broadway, Schenectady
Chaplain's Committee, Rev. Kermit Lawton, 830 Lancaster Street, Albany
Children's Work, Miss Ruth Kenyon, Case Building, Rochester
Christian Youth Council, Mr. Walter F. Thiessen, 20 Grosvenor Square, Schenectady (advisor); Miss Ethel Hoffman, 47 Columbia Street, Schenectady (president)
Comity and Cooperative Planning, Rev. David MacInnes, 430 University Building
Evangelism, Rev. David B. Russell, 1541 Randolph Road, Schenectady
Field Organization, Rev. Alfred Bentall, 124 Oneida Street, Oneonta
Leadership Training, Rev. A. Merritt Dieterich, 229 Crosby Avenue, Kenmore
Legislative Committee, Mr. Orrin G. Judd, 275 Clinton Avenue, Brooklyn
Migrant Committee, Rev. Oscar Jelsma, First Presbyterian Church, Penn Yan
Pastors' Convocation, Rev. James B. McGaffin, 126 Terry Road
Policy, Senator Dutton Peterson, Odessa
Press and Reporter, Mr. Frank Carpenter, Cooperstown
Radio and Television, Mr. Floyd Carlson, 345 Roosevelt Avenue
Rural Work (Rural Church Institute), Senator Dutton Peterson, Odessa
Social Education, Rev. Lee Howe, Jr., Webster
Women's Work, Mrs. John O. Mabuce, 334 Baynes Avenue, Buffalo
World Missions, Dr. Frank Gosnell, Carthage
Young Adult Council, Miss Lois Heininger, 415 Norton Street, Rochester (advisor); Miss Betty Andert, 333 Oxford Street, Rochester (president)

FEDERATION OF CHURCHES OF CHRIST IN ALBANY AND VICINITY, INC.

50 Howard Street, Albany 7

Staff

Executive Secretary, Rev. Richard Norman Hughes
Hospital Chaplain, Rev. Lloyd E. Beebe
Director Christian Education, Miss Clara B. Spencer

Officers

President, Dr. Russell S. Gaenzle, 166 Central Avenue
Vice-Presidents:
- Mr. Jesse B. Van Denbergh, 563 Park Avenue
- Mr. Robert E. Ten Eyck, 50 State Street
- Mr. G. Frank Ackerman, 74 State Street
- Mrs. Carl F. Mull, Van Buren Avenue

Secretary, Mrs. Harold H. Mattick, 679 Central Avenue
Treasurer, Mr. John Van Olst, 51 Academy Road

Chairmen

Christian Education, Dr. A. K. Getman, 51 South Main Avenue
Community Ministry, Rev. Richard H. Hutchison, 362 State Street
Cooperative Service, Dr. Harry E. Pratt, 31 Glendale Avenue
Council of Church Women, Mrs. Clayton P. Van Deusen, 284 Whitehall Road
Evangelism, ———————
Interchurchmen's Fellowship, Mr. Leonard Requa, Jr., Schodack Landing
Promotion and Finance, Mr. Robert E. Ten Eyck, 50 State Street
Radio and Television, Rev. Winston A. Saunders, Slingerlands

Social Education and Action, Mrs. Joseph J. Miller, 19 South Lake Avenue
Student Work, Dr. Frances L. Colby, 300 State Street

THE COUNCIL OF CHURCHES OF BUFFALO AND ERIE COUNTY

1272 Delaware Avenue, Buffalo 9

Staff

Executive Secretary, Rev. Harlan M. Frost
Director of Social Service, Mr. Robert M. Brill
Director of College Work, Student Religious Center, Rev. George E. Crandall, 37 Niagara Falls Boulevard
Weekday Suupervisor, Mrs. Matilda Hausauer*
Business Assistant, Mr. Ralph E. Smith
Assistant, Displaced Persons, Mrs. Mildred H. Taylor*
Director of Christian Education, Rev. William H. Tempest
Director, Council of Church Women, Mrs. Fred H. White

Officers

President, Mr. David J. Laub, 1051 Clinton Street (6)
Vice-Presidents:
Rev. Chris E. Lawson, 601 Crosby Building (2)
Rt. Rev. Lauriston L. Scaife, 1114 Delaware (9)
Mr. Elmer Stradtman, 731 West Ferry (22)
Secretary, Mr. Elmer D. Heinz, 62 Wellington Road (16)
Treasurer, Mr. Charles B. Wall, 1690 Sheridan Drive, Kenmore

Chairmen

Advisory, Rt. Rev. Lauriston L. Scaife, 1114 Delaware (9)
Christian Education, Rev. Ernest C. French, 3 Doat Street (11)
College Work, Mrs. Herbert J. Vogelsang, 800 West Ferry Street (22)
Comity, Rev. M. Huyett Sangree, 118 Paramount Parkway, Kenmore 17
Council of Church Women, Mrs. W. Robert Updegraff, 84 Lisbon (14)
Finance, Mr. Elmer Stradtman, 731 West Ferry (22)
Program, Rev. Chris E. Lawson, 601 Crosby Building (2)
Public Affairs, Rev. Robert N. Zearfoss, 965 Delaware (9)
Public Relations, Rev. Dean E. Richardson, 80 West Tupper Street (2)
Social Service, Very Rev. Philip F. McNairy, 128 Pearl (2)
Spiritual Life, Rev. Clytus F. Mowry, 443 Porter Avenue (1)
Young Adult Council President, Mr. Richard Humphrey, 14 Callodine Avenue (14)
Youth Council President, Mr. William Ramsden, 37 Edgewood Street, Kenmore 23

CORTLAND COUNTY COUNCIL OF CHURCHES

14 West Court Street, Cortland

Staff

Executive Secretary, Mr. Alfred L. Taylor

Officers

President, Mr. Allen Christopher, Marathon
1st Vice President, Mr. Charles Jones, R.D., Homer
2nd Vice President, Mr. S. Keator Brown, McGraw
Secretary, Mrs. Charles Sawyer, Cincinnatus
Treasurer, Mr. S. Fay Buck, 72 Church Street

DELAWARE COUNTY COUNCIL OF CHURCHES

P. O. Box 2, Walton

Staff

Executive Secretary, Mr. Louis F. Kirlin
Director of Christian Education and Children's Work, Mrs. Peter Stoop

Officers

President, Dr. J. D. Frisbee, Andes
Vice-President, Dr. C. B. DuMond
Treasurer, Mr. Donald Rosa
Secretary, Mrs. Ronald Walley, Delhi

Chairmen

Children's Department, Mrs. Frank McPherson, Bovina Center
Social Welfare, Dr. Findley Brown
Weekday Religious Education, Rev. Rollin Malaney, Sidney
Youth Adviser, Rev. R. A. Pollarek, Treadwell

ESSEX COUNTY SUNDAY SCHOOL ASSOCIATION, INC. (COUNCIL OF CHRISTIAN EDUCATION)

Severance, N. Y.

Staff

Field Secretary, Mrs. Lillian W. C. Stetson

Officers

President, Rev. Homer Titus, Moriah Center
Vice President, Mr. John Deming, Elizabethtown
Treasurer, Mr. Francis Bohrmann, Schroon Lake
Convention Secretary, Rev. Herbert Council, Jr., Elizabethtown

FORT JOHNSON—SEE FULTON COUNTY

FULTON COUNTY COUNCIL OF CHURCHES

92 Park St., Gloversville

Staff

Superintendent of Rural Work, Miss Shirley Ditmars

Officers

President, Mrs. Josephine Helterline, Northville
Vice-President, Mr. James E. Marshall, Broadalbin

Chairmen

Adult Work, Mrs. Otis Chase, 370 N. Main Street, Gloversville
Children's Division, Mrs. Ethel Hickok, R.D. 3, Amsterdam
Finance and Budget, Mr. Alvah H. Rogers, 22 Highland Terrace, Gloversville

MOUNT VERNON COUNCIL OF CHURCHES, INC.

20 South Second Avenue, Mount Vernon

Staff

Executive Secretary, Dr. Newton C. Fetter

Officers

President, _____
1st Vice President, Dr. Daniel H. Miller, First Baptist Church, South Second Avenue and East 2 Street
2nd Vice-President, Mrs. L. W. Cowan, 145 Claremont Avenue
Secretary, Miss Dorothy M. Stretch, 34 Urban Street
Treasurer, Mr. Howard P. Taylor, 40 Hutchinson Boulevard
Advisory Member, Mr. Arthur C. Bingham, 514 Gramatan Avenue

Chairmen

Auditing, Mr. Edward Bendlin, 220 North Fifth Avenue
Evangelism, Rev. Floyd E. George, 327 East Sidney Avenue
Finance, Mr. Roger Parish, 1430 Midland Avenue, Bronxville
Inter-church Public Worship, Dr. Clinton L. Wilcox, 316 South Eighth Avenue
Inter-church Youth Adviser, Rev. Fred E. Miles, 164 Summit Avenue
Interdenominational Youth Adviser, Rev. Robert L. Browning, 669 North Terrace Avenue
Leadership Training, Rev. Charles Bennett, 137 South Sixth Avenue
Music, Mrs. Carl Licht, 40 Columbia Place
Publications, Mr. Raymond S. Jewett, 121 Glen Avenue
Radio and Television, Rev. Herbert F. Lowe, 58 West Seventh Street
Social Education and Action, Mr. Kenneth C. Schwartz, 43 Vernon Parkway
Weekday Religious Education, Rev. Robert G. Davis, 272 Bedford Avenue

ONEIDA COUNTY—SEE COUNCIL OF CHURCHES OF UTICA AND ONEIDA COUNTY

OTSEGO COUNTY COUNCIL OF CHURCHES

124 Oneida Street, Oneonta

Staff

Minister-at-large, Rev. Alfred Bentall

Officers

President, Rev. Philip Pitcher, Milford
1st Vice-President, Dr. Evelyn Hodgdon, R.D., Milford
2nd Vice-President, Mr. Jerry Wilson, 20 Crestmont Terrace
Secretary, Mr. Harold Gray, 19 Clinton
Treasurer, Mrs. Danforth Bolton, 4 High Street

Chairmen

Adult Work, Mr. John Burrington, Richfield Springs
Children's Work, Mrs. F. R. Lamphere, Morris
Leadership Training, Dr. Waldo Cookingham, Hartwick College
Social Action, Mrs. Jacob Schaeffer, 84 Beaver Street, Cooperstown
Youth Work, Mr. Nathan Southworth, East Springfield

PROTESTANT COUNCIL OF THE CITY OF NEW YORK

71 West 23 Street, New York 10

Staff

Executive Director, Mr. Clifford W. Petitt
Associate Director, Rev. Dan M. Potter
Associate Director in charge of Christian Education, Mrs. Imogene M. McPherson
Editor, Protestant Church Life, Mrs. Charlotte P. Allen
Director of Promotion, Mr. Cord H. Bredehoft
Director of Group Work, Mr. Paul C. Crawford
Comptroller, Mr. Ralph A. Lorini

Officers

President, Rev. Ralph W. Sockman, 520 Park Avenue (21)
1st Vice-President, Hon. Robert McC. Marsh, 15 William Street (5)
2nd Vice-President, Mr. Orrin G. Judd, 655 Madison Avenue (21)
3rd Vice-President, Mrs. Van Santvoord Merle-Smith, 27 Beekman Place (22)
Secretary, Mrs. Yorke Allen, 375 Park Avenue (22)
Treasurer, Mr. William H. Pouch, 2 Park Avenue (16)
Chairman, Board of Directors, Mr. Cleveland E. Dodge, 40 Wall Street (5)

Chairmen

Dept. of Christian Education, Rev. Frank Grebe, 921 Madison Avenue (21)
Dept. of Christian Social Relations, Hon. Robert McC. Marsh, 15 William Street (5)
Dept. of Church Planning, Dr. Kenneth D. Miller, 105 East 22 Street (10)
Dept. of Evangelism, _____
Dept. of Publicity and Interpretation, Dr. Jesse W. Stitt, 145 West 13 Street (11)
Budget Committee, Mr. Arthur Feistel, 193 Montague Street, Brooklyn 2
Finance Committee, Mr. Edward M. Douglas, 590 Madison Avenue (22)
Executive Committee, Mr. Cleveland E. Dodge, 40 Wall Street (5)

BROOKLYN DIVISION OF THE PROTESTANT COUNCIL OF THE CITY OF NEW YORK

252 Fulton Street, Brooklyn 1

Staff

Executive Secretary, Rev. J. Henry Carpenter
Director of Christian Education, Rev. J. Blaine Fister
Associate Director of Christian Education, Mrs. Alice F. Robertson
Director of Christian Social Relations, Rev. David Munroe Cory
Director of Publicity and Public Relations, Mr. Robert M. Hubbard
Promotion Secretary, Miss Cristine T. Limbert
Financial Secretary, Mrs. Grace J. Dodge
Executive Secretary, Brooklyn Council of Church Women, Mrs. Mary C. Fackre

Officers

President, Rev. John Emerson Zeiter, 144 Saint Felix Street
Vice-Presidents:
Rev. Arthur Acy Rouner, 350 Clinton Avenue
Rev. Ernest A. Harding, 78 Greene Avenue

Secretary, Miss Harriet M. Murray, 174 Cooper Street
Treasurer, Mr. Louis Charles Wills, 26 Court Street

Chairmen

Brooklyn Council of Church Women, Mrs. John Emerson Zeiter, 495 Eighth Avenue
Campaign Committee, Hon. Roy M. D. Richardson, 31 Nassau Street, New York
Chaplains Commission, Rev. C. O. Pederson, 680 67 Street
Christian Education Dept., Rev. Robert R. Johnson, 506 McDonough Street
Christian Social Relations Dept., Mr. F. Cornelius Wandmacker, 1290 New York Avenue
Church Research and Planning Dept., Rev. Robert V. Russell, 152 Madison Avenue, New York
Civic and Moral Affairs Commission, Rev. John Lewis Zacker, 1227 Pacific Street
Economic Justice Commission, Rev. Malcom R. Evans, 99 Clinton Street
Federation of Protestant Men, Mr. Daniel W. Wern, 599 East 34 Street
Finance Committee, Mr. Orrin Grimmell Judd, 655 Madison Avenue, New York
Interracial Commission, Rev. A. E. Martin, 113 Lefferts Place
International Justice and Goodwill Commission, Rev. David Munroe Cory, 360 Pacific Street
Law Committee, Mr. Howard O. Patterson, 44 Court Street
Protestant Boy Scouts Committee, Mr. Robert W. Cauldwell, 165 Broadway, New York
Publicity and Public Relations Dept., Mr. Richards W. Hannah, 99 John Street, New York
Religious Activities and Evangelism Dept., Rev. Henri F. Gondret, 250 Maple St.
Social Service Commission, Mr. F. Cornelius Wandmacker, 1290 New York Avenue
Youth Advisor, Rev. Donald R. Broad, 124 Henry Street

BRONX DIVISION OF THE PROTESTANT COUNCIL OF THE CITY OF NEW YORK

470 East 161 Street, New York 56

Staff

Executive Secretary, Mrs. Norma H. Thompson
Associate Executive Secretary, Miss Constance Carothers
Recreational Director, Mr. Paul Piro
Group Worker, Mr. Philip Lee

Officers

President, Rev. Sidney G. Menk, 2277 Andrews Avenue (53)
Vice-Presidents:
Dr. Royal H. Burpee, Bronx Union YMCA, 470 East 161 Street (56)
Rev. Edler Hawkins, 834 East 165 Street (59)
Mrs. Robert V. Russell, 45 Park Terrace West (34)
Secretary, Miss Etta Steele, 555 Edgecombe Avenue (32)
Treasurer, Rev. H. Melvin Wampler, 5567 Netherland Avenue, Bronx

Chairmen

Budget and Finance, Rev. H. Melvin Wampler, 5567 Netherland Avenue, Bronx
Christian Education, Rev. George E. Hardy, 2411 Lorillard Place (58)
Christian Social Relations, Rev. Robert J. Stone, 1205 Washington Avenue (56)
Church Planning and Adjustment, ———
Church Women, Mrs. Henry Heritage, 1530 Beach Avenue (60)
Clergy Fellowship, ———
Evangelism, Rev. Alexander Stewart, 940 East 156 Street (55)
Membership, Rev. Kenneth Jones, 980 East 180 Street (60)
Ministry in Institutions, Rev. Alfred Schroder, 1343 Fulton Avenue (56)
Public Relations, Mr. Fred E. J. Cracke, 2804 Third Avenue, Bronx
Youth (Mott Haven Youth Council Adviser), Mr. Paul Piro, 3466 Park Avenue, Bronx

MANHATTAN DIVISION OF THE PROTESTANT COUNCIL OF THE CITY OF NEW YORK

215 West 23 Street, New York 11

Staff

Executive Secretary, Rev. Carl V. Herron
Associate Secretary, Mr. Herbert T. Miller
Director, Children's Work and Leadership Training, Mrs. Beatrice L. Fulcher
Executive Secretary, Manhattan Council of Church Women, Mrs. Earl B. Breeding

Officers

President, Dr. Albert J. Penner, 211 West 56 Street (19)
Vice-Presidents:
Mrs. Glenn Garbutt, 17 West 10 Street (11)
Dr. Ernest R. Palen, 50 East 7 Street (3)
Dr. Norris L. Tibbetts, 490 Riverside Drive (27)
Treasurer, Mr. Chester H. Stevens, 285 Riverside Drive (24)
Recording Secretary, Mrs. William Crawford White, 103 East 86 Street (28)

Chairmen

Chaplains, Rev. Robert H. Buche, 422 West 57 Street (19)
Christian Education, Rev. Edward G. Carroll, 49 Edgecombe Avenue (30); Miss Winifred Wygal, 531 West 122 Street (27)
Christian Social Relations, Dr. Norris L. Tibbetts, 490 Riverside Drive (27)
Church Planning and Strategy, Dr. Ernest R. Palen, 50 East 7 Street (3)
Civil Defense, Dr. Philip S. Watters, 133 West 4 Street (12)
Evangelism and Special Services, Dr. Jesse W. Stitt, 139 West 13 Street (11)
Hospital Music Guild, Mrs. George K. Weeks, 944 Fifth Avenue (21)
Ministry to Veterans and Service Personnel, Rev. Joseph D. Huntley, 211 West 56 Street (19)
Nominating, Mrs. Harold R. Sleeper, 8 East 48 Street (17)
Youth Committee:
Rev. V. Simpson Turner

STATEN ISLAND DIVISION OF THE PROTESTANT COUNCIL OF THE CITY OF NEW YORK

56 Bay Street, Staten Island 1

Staff

Executive Secretary, Miss Irene E. Johnson

Officers

President, Rev. Allen W. Schattschneider, 1256 Todt Hill Road (4)
Vice-President, Dr. Andrew G. Clauson, Jr., 425 Oakland Avenue (10)
Secretary-Treasurer, Mrs. Walter L. Van Nostrand, 29 Clinton Place (2)

Chairmen

Christian Education Committee, Rev. Troy M. Strong, 3980 Victory Boulevard (14)
Christian Social Relations, Rev. Carl J. Sutter, 309 Van Duzer Street (4)
Church Planning, Rev. Gerald J. Huenink, 280 Bement Avenue (10)
Evangelism, Rev. Henry A. Kuehl, 329 Vanderbilt Avenue (4)
Finance, Dr. A. G. Clauson, Jr., 425 Oakland Avenue (10)
Institutional Pastoral Care, Rev. Harry W. Lammond, 90 Caroline Street (10)
Music, Miss Hilda C. Appelbaum 124 St. Stephen's Place (6)
Protestant Committee on Scouting, Mr. Bernard Berggren, 569 College Avenue (2)
Publicity, Miss Isabelle F. Minto, 3525 Victory Boulevard (14)
Radio and Television, Rev. Clement E. Suemper, 1646 Victory Boulevard (14)
Special Services Committee, Rev. Stanley Verhey, 115 St. Mark's Place (1)
Youth Committee, Rev. Cornelius VanderNaald, 292 Kingsley Avenue (14)

ONEONTA—SEE OTSEGO COUNTY

OWEGO—SEE TIOGA COUNTY

QUEENS FEDERATION OF CHURCHES

86-17 105 Street, Richmond Hill 18

Staff

Executive Secretary, Rev. William C. Bennett
Social Worker, Mr. Lorenz B. Graham
Social Work Supervisor, Mr. John Snypse
Court Worker, Rev. Robert W. Hucke
Chaplain, Rev. Paul Wasmund
Prison Chaplain, Dr. A. David Williams

Officers

President, Rev. Robert B. Reeves, Jr.
Vice-Presidents:
Dr. Donald W. Ruth
Rev. Arthur Wells
Mr. J. Wesley Lyle
Mr. Edwin C. Becker
Secretary, Rev. Paul L. Sartorio
Financial Secretary, Mr. George Kirby
Treasurer, Mr. Theodore R. Yates

Chairmen

Chaplaincies, Rev. George B. Parsons
Clergy Conference, Dr. Donald W. Ruth
Christian Education, Rev. Charles L. Austin
Comity, Rev. Donald E. Hicks
Evangelism, Mr. George E. Kirby
Publications, Mr. Alfred J. Ball
Public Relations, Rev. Howard C. Shaffer
Welfare Committee, Rev. Arthur Wells
Laymen's Retreat, Mr. Louis C. Gosdorfer

FEDERATION OF CHURCHES OF ROCHESTER AND VICINITY, INC.

608 Case Building, Rochester 4

Staff

Executive Secretary, Rev. Hugh Chamberlin Burr
Assistant Executive Secretary, Rev. Harold L. Clark
Director of Christian Education, Miss Lillian E. Comey
Director of Business Affairs, Rev. E. Belden Hart

Officers

President, Rev. Hanford H. Clossom, 121 Driving Park Avenue (13)
Vice-Presidents:
Dean J. Edward Hoffmeister, University of Rochester (3)
Rev. Anthony Luidens, 219 Arbordale Avenue (10)
Mr. Fred M. Dubelbeiss, 267 Portland Avenue (5)
Secretary, Rev. George L. Cadigan, East Avenue and Vick Park B (7)
Treasurer, Mr. Louis B. Cartwright, City Hall (14)
Assistant Treasurer, Mr. Gerhard A. Ellestad, 635 St. Paul Street (5)

Chairmen

Business Affairs, Mr. Carl M. Pearson, 587 North Street (5)
Christian Education, Rev. Alfred G. Schnake, 26 Navarre Road (21)
Christian Social Relations, Rev. George E. Ulp, 1775 East Avenue (10)
Fellowship, Rev. Osgoode H. McDonald, 815 Park Avenue (7)
Outreach, Rev. Alfred L. Beck, 33 Grove Street (5)
Radio, Visual, Rev. R. Claibourne Johnson, 149 Brooks Avenue (11)
Research and Planning (Comity), Mr. C. Storrs Barrows, 10 Reynolds Arcade (14)
Vicinity Affairs, Rev. Edwin C. Holley, Webster

SCHENECTADY COUNTY COUNCIL OF CHURCHES

271 State Street, Schenectady 5

Staff

Executive Director, Mr. Paul L. Benjamin

Officers

President, Mr. Wendell M. Nelson, 1374 Dean Street
Vice-Presidents:
Rev. Daniel Brink, 220 Ballston Avenue, Scotia
Dr. A. E. Schubert, R. D. No. 1, Algonquin Road
Secretary, Mrs. Ellsworth Langdon, 2176 Stuyvesant Street
Treasurer, Mr. C. Donald Carpenter, Stop 15, Troy Road

Chairmen

Annual Campaign, Mr. George Robertson, 1365 Clifton Park Road
Christian Education, Miss Marie Haldenwang, 565 Ontario Street
Comity and Survey, Rev. Willard Rice, 1556 Wendell Avenue

Cooperative Service, Mr. Paul Benjamin, 36 Union Avenue
Evangelical and Community Ministry, Rev. H. Victor Frelick, 602 Plymouth Avenue
Finance, Mr. Robert K. Bantz, 13 State Street
Nomination, Rev. Francis Trimmer, 1180 Sumner Avenue
Promotion and Publicity, Mr. K. F. Yarbrough, 2317 Niskayuna Drive
Social Education and Action, Dr. J. Edward Carothers, 603 State Street
Youth Council Adviser, Mr. Walter Thiessen, 20 Grosvenor Square

SEVERANCE—SEE ESSEX COUNTY

COUNCIL OF CHURCHES OF SYRACUSE AND ONONDAGA COUNTY, INC.

300 Y.M.C.A. Building, Syracuse 2

Staff

Executive Secretary, Rev. Laurence T. Hosie
Director, Department of Religious Education, Miss Elizabeth A. Taft
Associate Director, Department of Religious Education, Miss Clara B. Thorpe
Coordinating Chaplain, Rev. John A. Whitesel
Social Worker, Mr. Roger W. Craven

Officers

President, Rev. Arthur W. Mielke, 504 East Fayette Street (3)
Vice-Presidents:
Mr. Howard M. Dirks, 300 South Geddes Street (4)
Mr. Harold Edwards, Solar and Plum Streets (4)
Mr. Robert A. Pond, 120 East Washington Street (2)
Mrs. John S. Atwell
Secretary, Mr. Raymond C. Howard, 1125 Glencove Road, North
Treasurer, Mr. Gustav F. Schneider, 615 University Building (2)

Chairmen

Administrative, Mr. Benjamin E. Shove, Hills Building (2)
Civic Interests, Rev. S. Arnold Westcott, 215 East Jefferson Street (2)
Comity, Rev. James B. McGaffin, 220 Lathrop Road (4)
Evangelism, Rev. J. Edward Hamilton, 1640 South Avenue (7)
Industrial Relations, Mr. Gerry J. Dietz, 617 Sedgwick Drive (3)
International Relations, Mrs. A. McKinley Terhune, Fayetteville
Legislation and Christian Citizenship, Rev. DeWitt C. Clemens, 953 Cumberland Avenue (10)
Racial and Cultural Relations, Rev. William H. McConaghy, 620 West Genesee Street (4)
Radio and Television, Rev. Nicholas Titus, 160 Cresline Drive (6)
Religious Education, Rev. John E. Sjauken, 104 Goodrich Avenue (5)
Social Service, Rev. Albert L. Baner, 412 South State Street (2)
Town and Country, Rev. Lynn S. Bugbee, Fayetteville
Youth Adviser, Miss Clara B. Thorpe, 300 Y.M.C.A. Building (2)

TICONDEROGA—SEE ESSEX COUNTY SUNDAY SCHOOL ASSOCIATION

TIOGA COUNTY COUNCIL OF CHURCHES

97 Front Street, Owego

Staff

Directors of Christian Education:
Miss Jean Smith
Miss Phyllis Buck

Officers

President, Mr. William Stimming, Newark Valley
Vice-Presidents:
Mr. Lewis Parmerton
Mr. William Ransom, Waverly
Secretary, Rev. Smith Lain, Candor
Treasurer, Rev. D. Glyn Lewis, Newark Valley

Chairmen

Adult Work, Rev. Seward Bliss, Spencer
Children's Work, Rev. Egbert Fountain, Apalachin
Leadership Education, Rev. Austin Rogers, Nichols
Promotion and Finance, Rev. Harry Savacool
Publicity, Mr. Herbert Petzold
Weekday and Vacation School, Miss Pauline Kishpaugh
Youth Work, Rev. Lynn Martin, Apalachin

THE COUNCIL OF CHURCHES OF UTICA AND ONEIDA COUNTY, INC.

Y.M.C.A. Building, 726 Washington Street, Utica

Staff

Administrative Secretary, Mrs. G. Long
College Chaplain, Rev. Robert J. Nelson, 49 Ridge Road

Officers

President, Mr. Frederic W. Roedel, 1 Talcott Road
1st Vice-President, Mr. James B. Turnbull 3rd, 2217 Sunset Avenue
2nd Vice-President, Rev. John J. Kelly, 930 Rutger Street
Secretary, Mr. Marvin E. Gibson, 45 Hillside Avenue, New Hartford
Treasurer, Mr. Harold Bodmer, 21 Elm Street, Clinton
Assistant Treasurer, Mr. Robert Inman, 1102 Albany Street

WALTON—SEE DELAWARE COUNTY

THE YONKERS COUNCIL OF CHURCHES, INC.

3 Hudson Street, Yonkers

Staff

Executive Director, Mr. Robert C. Buckley

Officers

President, Rev. Earl S. Scott, 156 North Broadway
Vice-Presidents:
Rev. Wyn Blair Sutphin
Mr. Philip L. Graham, 34 Helena Avenue, Tuckahoe
Rev. Gerald F. Gilmore, 619 Palisade Avenue
Mrs. Joseph P. Swayer, 24 Wolfe Street

Treasurer, Mr. Francis A. Holmes, 12 South Broadway
Assistant Treasurer, Mr. H. Paull Currie, 12 South Broadway
Secretary, Mrs. Edward A. Young, 8 Greystone Terrace
Trustees:
Mr. W. Scott Davis, 78 Touissant Avenue
Mr. John K. Lovell, 34 Sunnyside Drive
Mr. Leland S. Nestle, 81 Douglas Avenue

Chairmen

Chaplains, Rev. Emlen H. Zellers, Radford Street and Cliff Avenue
Christian Education, Rev. Peter VandenBerge, 69 Sherman Avenue
Civic Affairs, Dr. Albert Hartzell, 257 Odell Avenue
Constitution, Mr. Laurance R. Chambers, 63 St. John's Avenue
Evangelism, Rev. Albert G. Shiphorst, 140 Lockwood Avenue
Finance, Mr. F. Douglas Fenwood, 30 South Broadway
Industrial Relations, Rev. John H. McCombe, 167 Scarsdale Road
Mutual Resources, Mrs. Stanley S. Wynstra, 237 North Broadway
Music, Mr. Walter W. Davis, 254 Valentine Lane
Public Schools, Mrs. George W. Condit, 752 Tuckahoe Road
Social Education and Action, Mrs. Luther H. Tate, 110 Valentine Lane
Youth Adviser, Mr. Donald Urquhart, 229 Lockwood Avenue

NORTH CAROLINA

NORTH CAROLINA COUNCIL OF CHURCHES

Box 6637, College Station, Durham

Staff

Executive Director, Rev. Morton R. Kurtz
Director, Town and Country Work, ———
Director, Youth Work, ———
Hospital Chaplain, Rev. A. W. Lippard, Morganton
Supervisor, Migrant Work, Rev. J. H. Satterwhite, Salisbury

Officers

President, Rev. Kelsey Regen, First Presbyterian Church
Vice-Presidents:
Rt. Rev. Richard H. Baker, 502 N. Elm Street, Greensboro
Chancellor R. B. House, University of North Carolina, Chapel Hill
Rt. Rev. Raymond L. Jones, 916 W. Horah Street, Salisbury
Mrs. T. S. Newbold, Box 1296, Rocky Mount
Secretary, Mrs. Aubrey Mauney, Kings Mountain
Treasurer, Mr. E. B. Hobgood, 2406 Highland Street

Chairmen

Central Dept. of Finance, Mr. Ben R. Roberts, Durham Bank & Trust Co.
Christian Youth Dept., Mr. Robert Ladehoff, Box 6637, College Station
Christian Education, Dr. W. Arthur Kale, Duke Station
Christian Social Action, Dr. Clyde A. Milner, Guilford College
Home Missions and Evangelism, Dr. A. J. Walton, Duke Station
Pastoral Ministry, Rev. George R. Whittecar, Saint James Lutheran Church, Concord
Research, Planning and Extension, Dr. H. Shelton Smith, Duke Station
Youth, Mr. David M. Gowart, Box 6637, College Station
Dept. of United Church Women, Mrs. T. S. Newbold, Box 1296, Rocky Mount

NORTH DAKOTA

NORTH DAKOTA INTERCHURCH COUNCIL

13 Roxy Building, Fargo

Staff

State Superintendent, Rev. C. A. Armstrong

Officers

President, Mr. H. S. Pond, Masonic Temple
Vice-President, Mrs. Harry Christian, 812 Third Avenue South
Secretary, Mr. O. A. Balser, 20½ Broadway
Treasurer, Mr. A. R. Bergesen, 69½ Broadway

Chairmen

Activities, Rev. J. W. Schindler, Bismarck
Bible, Mrs. W. H. Carlson
Children's Work, Mrs. John Douglas, 349 Ninth Avenue South
Comity, Rev. A. B. Smith
County Councils, Mr. George Doeden, Hillsboro
Evangelism, Rev. James McLain, 517 Ninth Avenue North
Leadership Education, Mrs. J. W. Schindler, Bismarck
Legislation, Rev. S. G. Gruneich, Bismarck
Radio, Rev. Norman Neuman, 1524 Fifth Avenue South
Rural Work, Mr. W. J. Lawrence
Social Education, Rev. E. J. Sanderson 713 Third Avenue South

OHIO

OHIO COUNCIL OF CHURCHES

35 West Gay Street, Columbus 15

Staff

Executive Secretary, Rev. W. Henry Shillington
Director of Town and Country Dept., Rev. Clyde N. Rogers
Director of Weekday Dept., Miss Mollie Stahley
Director of Christian Education Dept., Rev. J. Albert Clark
Director of Camping, Rev. Cecil C. Hankins
Director of Women's Dept., Mrs. Esther Tyree

Officers

President, Dr. J. Gordon Howard, Otterbein College, Westerville
Vice-Presidents:
Mr. Harold K. Schellenger, 57 North High Street
Mrs. Robert R. Vance, Delaware Road, Worthington
Secretary, Dr. E. E. Nietz, 284 Miller Avenue
Treasurer, Mr. Guy O. Sark, Ashville

Chairmen

Christian Education, Rev. W. T. Packer, Granville

Comity, Dr. Everett A. Babcock, 3056 Prospect Avenue, Cleveland 15
Evangelism, Bishop Fred L. Dennis, 2019 Harvard Boulevard, Dayton 6
Institutional Ministry, Dr. Peter W. Macaulay, 9114 Miles Park Avenue, Cleveland
Ohio Pastors' Convention, Dr. Millard J. Miller, 90 West College Avenue, Westerville
Public Affairs, Dr. J. Carlton Babbs, 2946 Montclair Avenue, Cincinnati 11
Town and Country, Rev. Ross Noffsinger, RFD 2, Springfield
Weekday Dept., Rev. Harry G. Schairbaun, 4219 Langley Street, Cincinnati 17
Women's Dept., Mrs. Clyde Matheny, 35 West Gay Street, Columbus 15
Youth Work, Rev. Melvin Moody, Box No. 12, Beach City

COUNCIL OF CHURCHES OF AKRON AND SUMMIT COUNTY

146 South High Street, Akron 8

Staff

Executive Secretary, Rev. Albert B. Denton
Hospital Visitor, Rev. A. H. Miller

Officers

President, Mr. John V. Cotton, 2885 Bellaire Road, R. D., Silver Lake, Cuyahoga Falls
Vice-Presidents:
Mrs. C. Leslie Harper, 492 Avalon Avenue (20)
Rev. Reuben J. Schroer, 53 East Center Street (8)
Secretary, Mr. William S. Parry, 940 South High Street (8)
Treasurer, Mr. Clair B. Alexander, R. D. No. 7, Box 168 (3)

Chairmen

Audio-Visual Aids, Mr. Stewart Steiner, 712 Noah Avenue (20)
Children's Work, Mrs. Dale Theiss, 2892 Northland Avenue, Cuyahoga Falls
Church and Economic Life, Dr. Scott Withrow, 226 Highpoint Avenue (12)
Civic Welfare and Legislation, Mr. Evan J. Reed, 1106 Second National Bldg. (8)
Comity and Research, Rev. F. J. Schmuck, 473 Hammel Street (1)
Evangelism, Dr. Henry Orr Lietman, 446 Ashland Avenue, Cuyahoga Falls
Finance, Mr. Elmer Jackson, First National Bank (8)
Home and Family Life, Rev. & Mrs. John Huston, Box 586, West Richfield
Institutions, Rev. Donald Powers, 2530 3rd Street, Cuyahoga Falls
Interfaith Relations, Rev. C. Willard Fetter, 561 Sunset View Drive
International Justice and Good Will, Rev. Franklin H. Minck, 331 South High Street
Laymen's Committee, Mr. Robert Hartenstein, Ohio Edison Co., 47 North Main Street (8)
Leadership Training, Dr. Mabel Riedinger, 173 Marvin Avenue
Membership, Dr. Orris W. Haulman, 172 West Bowery Street (8)
Overseas Relief, _____
Personnel, Mr. L. E. DeVore, Citizens Savings & Loan Co. (8)
Publicity, Mr. Dick Guy, A. Polsky Company (8)
Race Relations, Mr. Ray Brown, 250 East Market Street (8)
Religious Radio, Mr. Cyril Jones, 70 North Broadway (8)
Town and Country, Rev. Kenneth Evans, 81 Northeast Avenue, Tallmadge
Vacation Church School, Mrs. David Craig, 2854 Lakeland Parkway, Silver Lake, Cuyahoga Falls
World Christian Fellowship, Rev. Robert Morey, 432 North Firestone Blvd. (1)
Youth Work, Dr. Allan C. Blackman, 1602 Hillside Terrace (5)

COUNCIL OF CHURCHES OF GREATER CINCINNATI

420 Plum Street, Cincinnati 2

Staff

Executive Secretary, Rev. B. Bruce Whittemore
Director of Religious Education, Mrs. Elizabeth M. Hanna
Director of Social Service, Mr. Frank T. Rhoad, Jr.
Agency Staffs:
Superintendent, Big Sister Home, Miss Jessie Kuhn
Superintendent Parkway Day Care Center, Miss Adele Motsch
Hospital Chaplains:
Rev. Edgar M. Roschke, 2218 Cathedral Avenue (12)
Rev. Robert H. Wind, 1977 Seymour Avenue, Apt. 5 (37)

Officers

President, Rev. David R. Thornberry, 412 Sycamore Street (2)
Division Vice-Presidents:
Rev. Henry C. Rogers, 104 William H. Taft Road (19)
Mrs. Edward Wagner, 3 Rural Lane (20)
Secretary, Mr. Douglas L. Hoge, 3118 Linview (8)
Treasurer, Mr. Walter S. March, Central Trust Company (2)

Chairmen

Comity, Rev. J. Peter Wagner, 3001 Queen City Avenue
Community Relations, Rev. Donald Timmerman, 1301 Carolina Avenue
Finance, Rev. E. C. Moorhead, 3011 Harrison (11)
Public Relations, Mr. E. C. Hanford, Kieth Building (2)
Religious Education, Rev. Richard H. Bauer, 6923 Noble (24)
Social Service, Miss Jenna Birks, 6742 Fieldhouse Way (27)
Youth Council Advisers:
Baptist, Rev. Glenn Hanneman, Burns & Waverly (15)
Congregational-Christian, Rev. William Slater, 3773 Aurora Avenue (11)
Disciples, Miss Pauline Medicus, 2200 Madison Road (9)
Episcopal, Rev. Earl Estabrook, 5415 Grafton Road (37)
Evangelical and Reformed, Rev. Victor Schoen, 3820 East Galbraith (36)
E.U.B., Rev. Dana Heaton, 114 West Ninth Street, Newport, Kentucky
Methodist, Rev. Richard H. Bauer, 6923 Noble Avenue (24)
Presbyterian, Miss Madalene Johnson, 5 Lane Seminary (6)

THE CLEVELAND CHURCH FEDERATION

1900 East 18 Street, Cleveland 15

Staff

Executive Secretary, Rev. Raymond L. Spoerri
Associate Secretaries:
Christian Education, Rev. Warren M. Blodgett
Radio and Publicity, Rev. Walter E. Daniels
Social Work, Rev. John F. Duffy, Jr.
Business and Finance, Mr. Oscar J. Fox

Officers

President, Rev. J. Edward Lair, 11220 Detroit Avenue (2)
Vice-Presidents:
Mr. Cornell Hawkins, 7615 Cedar Avenue 3
Mr. Curtis Lee Smith, 400 Union Commerce Building (14)
Recording Secretary, Mr. Albert F. Williams, 2942 Edgehill Road (18)
Treasurer, Mr. Raymond C. Renaud, 725 Society for Savings Building (14)
Assistant Treasurer, Mr. Robert E. Bingham, 1122 National City Bank Building (14)

Chairmen

Business and Finance, Mr. Ogden Ashley, 13800 Fair Hill Road (20)
Christian Education, Rev. Francis C. Wheaton, 3171 Corydon Road (18)
Inter-Church Relations, Rev. Okey R. Swisher, 3056 Prospect Avenue (15)
Religious Work, Rev. Elam G. Wiest, 3525 West 25 Street (9)
Social Action, Mrs. Clifford C. Cowin, 1414 Northland Avenue (7)
Social Work, The Hon. Perry B. Jackson, Municipal Court, City Hall (14)
Women's Council, Mrs. Charles W. Olson, 2330 Euclid Heights Boulevard (6)
Youth Council Adviser, Rev. H. Robert Gemmer, 14284 Superior Road (18)

COLUMBUS AREA COUNCIL OF CHURCHES

40 West Long Street, Columbus 15

Staff

Executive Secretary, Rev. David W. Witte
Director Public Relations, Mr. Gwynne Myers
Hospital Chaplain, Rev. Harold B. Twining
Mission Secretary, Mrs. Martha R. Croft

Officers

President, Dr. Floyd A. Faust
Vice-Presidents:
Dr. Harold L. Yochum
Mrs. E. S. Kern
Recording Secretary, Dr. A. E. Klick
Treasurer, Mr. Roy E. Swabby

Chairmen

Children's Work, Mrs. Marvin Bean, 2228 East 5 Avenue (3)
Christian Education, Mrs. Alice Harris, 296 West 4 Avenue (1)
Comity, Rev. Rudy Thomas, 72 East Mound Street (15)
Finance, Mr. E. M. Dawson, 5 East Long Street (15)
Institutional Ministries, Rev. A. E. Bradow, 106 South Gift Street (8)
Inter-Church Activities, Dr. Raymond L. Bailey, 583 East Broad Street (15)
Laymen's Dinner, Mr. George Smallsreed, Sr., 34 South 3 Street (15)
Ministerial Association, Rev. Kermit Traylor, 296 West 4 Avenue (1)
Press, Mr. Gwynne Myers, State House (15)
Radio, Mr. Charles Cady, 495 Olentangy River Road (8)
School of Religion, Rev. Wayne Lindecker, 1895 Summit Street (1)
Templeton Evangelistic Mission, Honorary Chairman, Chief Justice Carl V. Weygandt, State House (15); General Chairman, Mr. S. Ezra McCulloch
Union Services, Rev. Lester King, 529 Wilson Avenue (5)
Vacation Church School Institute, Miss Luerena Zinn, 2725 West Broad Street (4)
Youth Adviser, Mr. Donavon Campbell, 724 South Wheatland Avenue (4)

CHURCH FEDERATION OF GREATER DAYTON

P. O. Box 3, Dayton 1

Staff

Executive Secretary, Dr. Raymond R. Peters
Director Weekday Church Schools, Miss Florence Martin

Officers

President, Rev. William C. Zimmann, P. O. Box 943 (1)
1st Vice-President, Mr. Clifford Wahl, 20 South Dutoit Street (2)
2nd Vice-President, Mrs. Charles Bruno, 159 West Hudson Avenue (5)
Secretary, Mrs. W. G. Johnston, 21 Winnett Drive (5)
Treasurer, Mr. Archie Sherer, 18 South Jefferson Street (2)

Chairmen

Choirmasters Club, Mr. William Rapp, 1023 Arbor Avenue (10)
Christian Education, Dr. I. N. DePuy, 1100 Carlisle Avenue
Christian Youth Council, Rev. Morse Bettison, First Baptist Church, 111 West Monument Avenue (2)
Church School Superintendents Club, Mr. Donald Kear, 1706 Darst Street
Community Relations, Dr. Roy Miller, Bonebrake Seminary, Harvard Boulevard (6)
Finance, Judge Robert U. Martin, Montgomery Court House (2)
Inter-Church Activities, Dr. Paul Herrick, First EUB Church, Fourth and Perry Streets (2)
Ministerial Association, Rev. E. A. Puff, 2334 East Fifth Street (3)
Ministers' Wives, Mrs. Fred Hixson, 2167 Bickmore Avenue (4)
Town and Country Ministerial Association, Rev. Oliver Dearing, New Lebanon
Women's Division, Mrs. Charles Bruno, 159 West Hudson Avenue (5)
World Service and Relations, Rev. Roland Anderson, Fairmont Presbyterian Church, 420 East Stroop Road (9)

TOLEDO COUNCIL OF CHURCHES

403-407 Richardson Building, Toledo 4

Staff

Executive Secretary, Rev. C. Clark Shedd
Director of Christian Education, ———
Director of Worship and the Fine Arts, William S. Hazard

Officers

President, Rev. Theodore J. Klaudt, Cherry & Moore Streets (8)
1st Vice-President, Mr. Reginald Morris, 2664 Letchworth Parkway (6)
2nd Vice-President, Mr. L. R. Jones, 568 Pinewood Avenue (2)
3rd Vice President, Mrs. Harold A. James, 4922 Courville Road (13)
Secretary, Rev. C. Clark Shedd, 403-407 Richardson Building (4)
Treasurer, Mr. J. D. Lindower, 3604 Wycliffe Road
Assistant Treasurer, Mr. Waldin G. Rupp, 1955 Croswell Place (7)

Chairmen

Christian Education, Rev. Ewald G. Berger, 1860 Oakwood Avenue
Christian Social Relations, Mr. Lucius J. Sears, Jr., 228 Huron Street
Evangelism & Interchurch Relations, Rev. Charles E. Kempton, 310 Avalon Street
Pastoral Services, Rev. A. Howard Weeg, 2545 Monroe Street
United Church Men, Mr. Paul H. Routsong, Central Y.M.C.A.
Youth Advisor, (same as Director of Christian Education), ———

TOLEDO SUNDAY SCHOOL ASSOCIATION

324 Commerce Building, Toledo 4

Staff

Executive Secretary, Rev. Theodore L. Rynder

Officers

President, Mr. Mark Winchester, 509 Main Street
Vice-President, Rev. J. R. Paterson, 4832-295 Street
Recording Secretary, Rev. Theodore L. Rynder, 324 Commerce Building
Treasurer, Mr. C. C. Britsch, 531 Nicholas Building

THE WAYNE COUNTY COUNCIL OF CHURCHES

239 S. Grant St., Wooster

Staff

Executive Secretary, Rev. Milton D. Jones

Officer

President, Mr. Chester E. Shamel, 2013 Fisher Drive
Vice-President, Rev. J. W. Halsey, 229 East Henry Street
Financial Secretary, Mrs. Dean H. Weimer, 450 N. Bever Street
Treasurer, Mr. Alex Bruce, 667 College Avenue

Chairmen

Christian Education, Rev. Leo A. Keil, 2021 Cleveland Road
Evangelism, Rev. W. R. Freeman, 140 Mulberry Avenue
Radio, Mr. Ward Konkle, 317 North Market Street
Social Welfare, ———
Town and Country, Rev. Paul Olinger, Smithville
Women's Dept., Mrs. E. H. Lorenz, 938 North Bever Street
Youth, Rev. John Kindsvatter, 732 Beall Avenue

WOOSTER—SEE WAYNE COUNTY

YOUNGSTOWN COUNCIL OF CHURCHES

17 North Champion Street, Youngstown 3

Staff

Executive Secretary, Rev. Paul W. Gauss
Hospital Chaplain, Rev. Gwyn D. Walters
College Chaplain, Rev. Albert Linder
Family Service Worker, Mrs. Florence Deeter

Officers

President, Mr. Gaylord Heck, 3511 Glenmere Street
Vice-Presidents:
Mr. James Bennett, Jr., Canfield-Poland Road
Mr. Roy Curl, 257 Meadowbrook Avenue
Mr. Hal Slocum, 6187 West Boulevard

Chairmen

Christian Education, Rev. Eugene Beach, 423 Crandall Street
Evangelism, Rev. Merrill Chaffee, 646 Lakewood Street
Finance, Mr. J. H. Leighninger, 57 Hallack Street
Men's Work, Mr. Arthur Joachim, 931 Canfield Road
Social Relations, Rev. Charles Jack, 7128 Marinthiana Street
Student Work, Rev. Homer J. R. Elford, 532 Tod Lane
Women's Work, Mrs. Kenneth McCready, 490 Mathews Road

OKLAHOMA

OKLAHOMA COUNCIL OF CHURCHES

902 Braniff Building, Oklahoma City

Staff

Co-Executives, Mrs. E. R. Reno; Dr. Guy C. Tetirick, 17 West Tenth, Tulsa

Officers

President, Rev. Don Harrel, 1006 N.E. 17 Street
1st Vice-President, Bishop Chilton Powell, P. O. Box 1098
2nd Vice-President, Mrs. Anderson Johnson, 1124 Bedford Drive
3rd Vice-President, Dr. John Paul Duncan, Oklahoma University, Norman
Treasurer, Mr. H. F. Windham, 2611 N. Bryan
Recording Secretary, Miss Lila M. Lind, 217 N.W. 13 Street

Chairmen

Church World Service, Rev. Fred Bloch, Stillwater
Cooperation, Dr. Douglas V. Magers, 1001 N. Robinson
Education, Rev. Earl Kragnes, 4020 N. Western

Adult Education, Dr. Morris S. Wallace, A & M College, Stillwater
Children's Work, Mrs. Marvin Shilling, 425 "H" Street, Ardmore
Religious Education Directors' Council, Rev. Earl Kragnes, 4020 N. Western
Evangelism, ————————
Family Life, Mrs. H. G. Ware, Stillwater
Indian Work, Dr. D. D. Etchieson, 2825 N.W. 18 Street
Institutional Ministry, Rev. Ben S. Sturdivant, 1021 N.W. 37 Street
Public Relations, Mr. Stan Pate, Commerce Exchange Building
Race Relations, Dr. Calvin K. Stalnaker, 410 North Elgin, Tulsa
Social Education and Action, ————————
Town and Country Church, Rev. Alan Darling, Davis
United Church Women of Oklahoma, Mrs. Anderson Johnson, 1124 Bedford Drive
World Order, Dr. Eugene S. Briggs, Phillips University, Enid
Youth Counselor, Rev. Finis Crutchfield, Norman

OKLAHOMA CITY COUNCIL OF CHURCHES

902 Braniff Building, Oklahoma City

Staff

Executive Secretary, Mrs. E. R. Reno
UCYM Staff Consultant, Miss Betty Strother
Chaplain, Dr. F. R. Dudley

Officers

President, Rev. Walter A. Bennett, 2704 NW 23
Vice-Presidents:
Mr. Joe McCain, 532 NW 35
Mr. H. McKinley Rowan, 1732 NE 7
Mrs. George Wade, 2112 NW 37
Mr. Pat Wade, 2112 NW 37
Mr. Brick Gibson, 2732 NW 20
Secretary, Mrs. Hal G. Divine, 1016 SW 26
Treasurer, Mr. Clyde Barber, 2136 W. Park
Finance Chairman, Mr. George W. Wade, 1110 N. Western
Auditor, Mr. John Rogers, Petroleum Building
Past President, Rev. Earl N. Dorff, 121 NW 4
Trustees:
Mr. Gerald Hornung, 419 Liberty Bank Building
Mr. George Wade, 110 N. Western
Rev. Raymond Campbell, 4400 N. Shartel

Chairmen

Audio-Visual Commission, Mrs. Eunice Schmidt, 208 NW 11
Children's Work, Mrs. W. E. Wetmore, 817 NW 17
Christian Community Relations, Dr. W. McFerrin Stowe, 1516 N. Harvey
Christian Education, Rev. Robert Welsh, 1104 N. Robinson
Economics, Dr. C. R. Roberts, 1412 NW 17
Family Life, Rev. and Mrs. Dyre Campbell, 3321 NW 24
Interfaith Relations, Rev. W. W. Travis, 3415 S. Western
Institutional Ministry, Mrs. H. E. Briggs, 2805 NW 16; and Mrs. Marie Montgomery, 114 NW 22
Leadership Training, Rev. Don Sheridan, 4020 N. Western; and Mrs. Earl Foster, 825 NW 41
Legislation, Rev. Earl N. Dorff, 131 NW 4
Protestant Commission on Scouting, Rev. Herman Ging, 1001 NW 92
Public Relations Commission, Mr. Gerald Hornung, 419 Liberty Bank Building
Race Relations, Rev. William J. Harvey, III, 201 NE 2; and Mr. Jesse Owens, Commerce Exchange Building
Weekday Religious Education, ————————
Welfare, Rev. Norman Stacey, 2140 N. Kelley; and Mrs. Walter Gray, 817 NW 39
Youth Work, Mr. Jack Armold, 13 NW 4

TULSA COUNCIL OF CHURCHES

17 West Tenth Street, Tulsa 14

Staff

Executive Secretary, Dr Guy C. Tetirick
Assistant to Executive Secretary, Mrs. J. M. V. Macklin
Director of Weekday Schools, Mrs. George A. Key

Officers

President, Rev. James L. Cottrell, 1126 East 34 Street (5)
Vice-Presidents:
Mr. Parker Patterson, Box 2620 (1)
Mrs. F. C. Swindell, 404 N. Santa Fe (6)
Dr. G. Lemuel Fenn, 1115 S. Boulder (14)
Rev. P. H. Kelley, 611 E. Easton (6)
Secretary, Mrs. Willis Bailey, 711 S. Knoxville (12)
Treasurer, Mr. G. C. Nordstrom, Box 4025 (9)

Chairmen

Christian Education, Rev. L. E. Shackelford, 631 N. Denver (6)
Comity and Survey, Rev. Harold Abraham, 1811 E. 13 (4)
Community Relations, Rev. R. Gordon Gray, 700 S. Columbia (4)
Denominational Representatives, Rev. John H. West, 835 N. Utica (10)
Ecumenical Education, Dr. Calvin K. Stalnaker, 902 E. Archer (6)
Evangelism, Rev. Franklin D. Cody, 1024 N. Harvard (12)
Home and Family Life, Mrs. C. O. Willson, 2415 E. 25 (5)
Personal Counseling, Rev. James L. Cottrell, 1126 East 34 (5)
Radio and Visual Education, Rev. Aksel Larsen, 324 West Fifth (14)
Weekday Schools, Mrs. Ray Harvey, 709 South Boston (3)
World Fellowship, Rev. Oscar T. Moline, 819 South Gary (4)
Youth Sponsor, Miss Ruby Fetcher, 1115 South Boulder (14)

OREGON

OREGON COUNCIL OF CHURCHES

831 S.W. Sixth Street, Portland 4

Staff

Executive Secretary, Dr. Mark A. Talney
Director of Juvenile Protection, Mr. John Kilpack

Officers

President, Dr. Ernest J. Jaqua, 3374 S.W. Vermont (1)
Vice-Presidents:
Bishop Lane W. Barton, Box 591, Bend

Marshall N. Dana, U.S. National Bank (4)
Mrs. Walter C. Giersbach, 2131 College Way, Forest Grove
Dr. Ross J. Griffeth, 828 East 11 Street, Eugene
Senator Philip Hitchcock, 677 South 7 Street, Klamath Falls
Ralph Moore, Rt. 2, Box 330B, Grants Pass
Ernest W. Peterson, 800 S.W. Front
John W. Pugh, 831 S.W. 6 Street
Secretary, ————————
Treasurer, Worth W. Caldwell, N.E. 14 Street and Sandy

Chairmen

Adult Youth, ————————
Bible Outline and Observance, Mrs. Ralph Mort, 3060 N.E. 62 Avenue (13)
Christian Education, Rev. Robert Rumer, 9205 S.W. Viewpoint Terrace
Evangelism, Dr. Roy Fedje, 5830 N.E. San Rafael (15)
Home and Family Life, Rev. Fred Scherer, 1521 Villard Street, Eugene
Institutions, Rev. Mark Chamberlin, Rt. 3, Box 1033, Gresham
Legislative, Dr. Roy M. Lockenour, Willamette University, Salem
Migrant Work, Miss Faye Steinmetz, 2617 N.W. Savier (14)
Nominating, Dr. Mark A. Talney, 3212 S.E. Ankeny (14)
Overseas Relief, Rev. Albert King, 473 S.W. Main Street, Beaverton
Planning and Strategy, Dr. G. Henry Green, 711 Dekum Building (4)
Radio, Mr. James M. Morris, Radio Station KOAC, Corvallis
Research and Survey, Dr. John Berry, Pacific University, Forest Grove
Rural Life, Mr. Harry Seymour, 1126 N. 29 Street, Corvallis
Social Action, Rev. Dudley Strain, First Christian Church, Salem
Temperance, Dr. Milton A. March, 743 S.E. Lambert (2)
Visual Education, Mr. William M. Zehr, 534 S.W. Third Avenue
Weekday Religious Education, ————————

PORTLAND COUNCIL OF CHURCHES

831 S.W. Sixth Avenue, Portland 4

Staff

Executive Secretary, ————————
Director of Weekday Religious Education, Miss Oma Lou Myers
Teachers of Weekday Religious Education:
Miss Helen Deedon, 608 S.E. 62 (16)
Miss Louise Hunderup, 3471 S.W. Patton Road (1)
Mrs. John E. Ransom, 2737 N.E. 10 Avenue (12)
Mrs. Arthur Wahl, 3755 S.E. Sherman (15)

Officers

President, Mr. John W. Pugh, 831 S.W. Sixth Avenue (4)
1st Vice-President, Mr. H. Lawrence Lister, 4018 N.E. Stanton Street (13)
2nd Vice-President, Dr. Leonard Odiorne, 1624 N.E. Hancock Street (12)
3rd Vice-President, Mrs. Oscar Chappell, 6411 N.E. Oregon Street (13)
Secretary, Mrs. J. James Clow, 116 N.E. Schuyler (12)
Treasurer, Mr. William H. Greaby, Jr., P. O. Box 640 (7)

Chairmen

Christian Education, Dr. Leonard Odiorne, 1624 N.E. Hancock (12)
Church Planning and Strategy, Dr. G. Henry Green, 711 Dekum Building (4)
Evangelism, Dr. Roy A. Fedje, 2614 N.E. 58 Avenue (13)
International Justice and Goodwill, Drs. Walter and Jessie L. Brodie, 3415 N.E. 34 (13)
Music, Mrs. LeRoy Rulifson, 3301 S.E. Madison (15)
Public Relations, Mr. Ray Clark, 731 S.W. King Avenue (5)
Racial and Cultural, Mr. Robert W. Fritsch, Dekum Building (4)

PENNSYLVANIA

PENNSYLVANIA COUNCIL OF CHURCHES

2403 North Front Street, Harrisburg

Staff

General Secretary, Dr. Jesse D. Reber
Associate General Secretary, Mr. Ira C. Sassaman
Executive Secretary, Division of Social Relations, Dr. O. B. Poulson
Executive Secretary, Department of Women's Work and Director of Publicity, Miss Eleanor Peterson
Executive Secretary, Department of Children's Work, Miss A. Myfanwy Roberts
Executive Secretary, Department of Youth Work, Rev. Martin Hopkins
Executive Director, Committee on Institutional Ministry, and Chaplain, Cresson Tuberculosis Hospital, Rev. Henry Lee Robison, Jr.
Director of Public Relations, Mr. Clinton E. Moffett
Executive Director, Division of Town and Country Churches, Rev. Donald W. Schlicher

Officers

President, Dr. Dwight F. Putman, 2600 North Third Street
Vice-Presidents:
Mrs. W. Lynn Crowding, 457 Pine Street, Williamsport
Mrs. Clifford Heinz, 5250 Wilkins Avenue, Pittsburgh
Rt. Rev. J. Thomas Heistand, 2405 North Front Street
Rev. James Allen Kestle, Highland and Rippey, Pittsburgh 6
Mr. W. Orville Kimmel, 2001 Market Street
Rev. David E. Young, 704 North 16 Street
Secretary, Rev. Robert J. Gottschall, 1021 West Marshall Street, Norristown
Treasurer, Mr. James W. Runk, Payne-Shoemaker Building

Chairmen

Evangelism and Spiritual Life, Rev. H. W. Zechman, 2130 Rudy Road
Finance, Mr. H. B. Alexander, 3301 North 3 Street
Interchurch Relations, Rev. Walter S. Boyer, 631 Turner Street, Allentown
Pastors' Conference, Rev. Jule Ayers, 97 South Franklin Street, Wilkes-Barre
Social Relations, Dr. Charles R. Zweizig, 2621 North 2 Street

Town and Country Churches, Rev. Earl E. Kerstetter, Hughesville
United Church Women, Mrs. Charles E. Manwiller, 201 Gladstone Road, Pittsburgh 17

PENNSYLVANIA STATE COUNCIL OF CHRISTIAN EDUCATION

2403 North Front Street, Harrisburg

Staff

General Secretary, Mr. Ira C. Sassaman
Associate General Secretary, Dr. Jesse D. Reber
Executive Secretary, Department of Children's Work, Miss A. Myfanwy Roberts
Executive Secretary, Department of Youth Work, Rev. Martin Hopkins
Director of Publicity, Miss Eleanor Peterson

Officers

President, Mr. John D. Duff, 5819 Howe Street, Pittsburgh 32
Secretary, Mr. Julian F. Ulmer, 1709 Mahantongo Street, Pottsville
Treasurer, Mr. Benjamin H. Wolfe, Bellevue and Midland Roads, Bellevue Park, Harrisburg

Chairmen

Directors, Mr. Harry G. Kuch, 300 Widener Building, Philadelphia 7
Education, Rev. Albert Shenberger, 16 West Pomfret Street, Carlisle

COUNCIL OF CHURCHES OF CHRIST OF ALLEGHENY COUNTY

230 Oliver Avenue, Pittsburgh 22

Staff

Executive Secretary, Rev. O. M. Walton
Associate Secretary, Rev. Arthur M. Guttery
Director of Christian Education, Rev. F. L. Gibbs
Assistant Director, Dept. of Christian Education, Miss Lois E. Zimmerman
Assistant to Executive Secretary, Mrs. R. O. McCracken
Morals Court Workers, Mrs. Philip C. Rinehart, Mr. William A. C. Polk

Officers

President, Mr. Harbaugh Miller, Berger Building (19)
Vice-Presidents:
Rev. C. A. Burrell, 228 Carver Street (6)
Rev. Benedict Williams, Broad and Frederick Streets, Sewickley
Secretary, Rev. Robert W. Stackel, 615 Grant Street (19)
Treasurer, Mr. David S. Cooper, 312 Fourth Avenue (22)

Chairmen

Christian Education, Mr. Henry E. Cole, 6621 Wellesley Avenue (6)
Church Women, Mrs. Gaius J. Slosser, 203 Summit Avenue (2)
Community Relations, Rev. Robert C. Howe, First Methodist Church, Aiken and Center (32)
Evangelism, Rev. James T. Orr, Dormont Presbyterian Church, Potomac and Espy (16)
Finance, Mr. T. A. Robinson, Fairview Road (15)
Interchurch Activities, Dr. T. M. Taylor, 616 West North Avenue (12)
Social Welfare, Mr. Walter J. Rome, Children's Hospital (13)
Youth Council Advisors:
Dr. F. L. Gibbs, 230 Oliver Avenue (22)
Miss Lois E. Zimmerman, 230 Oliver Avenue (22)

THE ERIE COUNCIL OF CHURCHES

Room 200 Y.M.C.A. Building, Erie

Staff

Executive Minister, Rev. G. Weir Hartman

Officers

President, Mr. Edwin F. Ahrens, First National Bank
1st Vice-President, Mr. Wilmer N. McKibben, 402 G. Daniel Baldwin Building
2nd Vice-President, Mrs. Kenneth C. Vollbrecht, 1127 West 30 Street
Secretary, Mr. Robert F. Taft, 1307 State Street
Treasurer, Mr. Floyd Jackway, 3336 Glenside Avenue

Chairmen

Business Relations, Mr. Wilmer N. McKibben, 402 G. Daniel Baldwin Building
Christian Education, Rev. Warren A. Bugbee, 707 Sassafrass Street
Church Women, Mrs. Kenneth Vollbrecht, 1127 West 30 Street
Comity, Rev. Albert Marriott, 1322 West 9 Street
Evangelism, Rev. Cleoy Y. Boyd, 1922 Woodland Drive
Ministry in Institutions, Rev. James L. Bensinger, 155 West 21 Street
Public Relations, Mr. Wendell R. Good, 605 Palace Hardware Building
Radio, Mr. John C. Melzer, 536 West 10 Street
Social Action, Mr. H. Eric Schabacker, 126 Lincoln Avenue
Youth Work, Rev. Harold Knappenberger, 915 Cranberry Street

ERIE COUNTY SABBATH SCHOOL ASSOCIATION

1001 Palace Hardware Building, Erie

Staff

Executive Secretary, Mrs. Grace Dean Hollinger

Officers

President, Mr. B. H. Gifford, 314 East 25 Street
Secretary, Mr. C. B. Hollinger, 3743 West 14 Street
Treasurer, Mr. H. V. Lodge, 1001 Palace Hardware Building

FRANKLIN COUNTY SUNDAY SCHOOL ASSOCIATION

Williamson

Staff

Executive Secretary, Mr. Paul H. Kunkle

Officers

President, Dr. Raymond G. Mowrey, Trust Building, Chambersburg
Treasurer, Mr. Leon H. Mower, Valley National Bank, Chambersburg

UNITED CHURCHES OF GREATER HARRISBURG AND DAUPHIN COUNTY

2403 North Front Street, Harrisburg

Staff

Executive Secretary, Rev. Joseph M. Woods, Jr.

Officers

President, Rev. Thomas H. Chappell, 217 North Front Street
Vice-Presidents:
Rev. Charles R. Zweizig, 2621 North 2 Street
Mr. James D. Wells, Jr., 217 Hillside Road
Mr. James W. Runk, 3525 Brisban Street
Recording Secretary, Rev. Kenneth Boldosser, 407 Maclay Street
Treasurer, Mr. J. Clyde Ziegler, 2411 North 5 Street

Chairmen

Christian Education, Mr. Oscar L. Lingle, 233 Blackberry Street
Community Relations and Social Action, Rev. Fred Hollingshead, 215 Hummel Street
Evangelism and Interchurch Activities, Rev. H. E. Schaeffer, 3000 Herr Street
Finance, Mr. James W. Runk, 3525 Brisban Street
Ministerium, Rev. Sheridan W. Bell, 216 State Street
Nominating, Mr. William Haseltine, 1851 Market Street
Women's Church and Missionary Federation, Mrs. W. Homer Englehart, 1821 Market Street
Youth Council Director, Mr. H. Albert Taylor, 3706 Rutherford Street

THE UNITED CHURCHES OF LACKAWANNA COUNTY

341 North Washington Avenue, Scranton 3

Staff

Executive Secretary, Rev. Erastus H. Green
Associate Secretary, Miss Helene M. Suiter

Officers

President, Mr. Oscar A. Shield, 116 East Atherton Street, Taylor
Vice-Presidents:
Rev. Brewer L. Burnett, 1734 North Washington Avenue
Mr. John W. Young, 1717 Wyoming Avenue
Secretary, Rev. David Doughton, 217 South Blakely Street, Dunmore
Treasurer, Mr. John T. Rendle, Jr., 1218 Watson Street

Chairmen

Audio-Visual Education, Rev. Marvin K. Schell, 1926 North Main Avenue
Boy Scout, Rev. E. A. Dowey, 310 Elm Street, Dunmore
Christian Education, Mr. Frederick L. Schroeder, 920 Harrison Avenue
Civic Welfare, _____
Council of Church Women, Mrs. John A. Betterly, Moscow R.D.
County Ministerium, Rev. Jesse M. Wester, 633 North Lincoln Avenue
Evangelism, Rev. Addison Pero, 117 Oak Street
Finance, Mr. O. E. McGregor, 1714 Monroe Avenue, Dunmore
General Strategy, Dr. Peter K. Emmons, 816 Olive Street
Juvenile Court, Rev. Braynard E. Kurkowski, 539 Beech Street
Lackawanna Bible Society (Book Store), Mr. Charles C. Johnson, Elmhurst Boulevard
Men's Work, Mr. John M. Durno, Young Men's Christian Association
Personnel, Mr. Francis A. Tretheway, 123 Oak Street
Program, Rev. Alfred Crayton, 418 Center Street, Clarks Summit
Radio, Rev. Lynn C. Smith, 1548 Monsey Avenue
Service to Institutions, Rev. William O. Moyer, 423 Jefferson Avenue
Temperance Education, Rev. James B. Ollis, Jr., 2630 Olyphant Avenue
Weekday Religious Education, Rev. Charles E. Tilton, Waverly
Youth Council:
Rev. James G. Reed (Adviser), 402 West Grove Street, Taylor;
Rev. James B. Ollis, Jr. (Adviser), Suburban Presbyterian Church

THE UNITED CHURCHES OF LANCASTER COUNTY

Y.M.C.A. Building, 7 West Orange Street, Lancaster

Staff

Executive Secretary, Rev. David E. Maugans

Officers

President, Mr. Raymond Hershey
1st Vice-President, Rev. George R. Barth, 127 Pearl Street
2nd Vice-President, Dr. A. G. Breidenstine, 715 Pleasure Road
3rd Vice-President, Rev. Robert H. Sholter, Paradise
Secretary, Rev. Ernest J. Hoh, 546 West Walnut Street
Treasurer, Mr. O. L. Hampton

Chairmen

Christian Education and Youth Activities, Dr. Henry Bucher, Elizabethtown College, Elizabethtown
Church Women, Mrs. Kenneth L. Kreider, 830 Marietta Avenue
Community Relations and Social Action, Dr. C. D. Spotts, Smoketown
Evangelism and Inter-Church Activities, Rev. Don Jones, 23 North West End Avenue
Migrant Work, Rev. Raymond H. Daihl, 39 North Seventh Street, Columbia
Weekday Church School, Rev. James Harrison, 976 East Orange Street

MERCER COUNTY COUNCIL OF CHRISTIAN EDUCATION

325 Logan Avenue, Sharon

Staff

Acting Executive Secretary, Mr. Howard C. Maxwell

Officers

President, Mr. Fred M. Aubel, Sheakley Avenue, Greenville
Vice-Presidents:
Mr. D. B. Clark, Stoneboro
Mr. Norman S. Crill, 304 State Street, Grove City

Prof. G. H. Crowther, 307 Main Street, Grove City
Rev. I. B. Lavigne, R.D., West Middlesex
Rev. W. A. Lloyd, R.D., Volant
Mr. Howard C. Maxwell, 325 Logan Avenue
Mr. Leo H. McKay, 7 West State Street
Dr. J. N. Mowls, 143 State Street, Grove City
Prof. William Pollard, West Market Street, Mercer
Mrs. J. Lee Rodgers, Jamestown
Rev. P. C. Shumaker, 1 Columbia Park, Greenville
Mr. William I. Williams, 320 Shenango Boulevard, Farrell
Recording Secretary, Mr. A. E. Bean, 151 South Mercer Street, Greenville
Treasurer, Mr. Harry L. Beringer, Box 161, Fredonia

Chairmen

Administrative, Rev. J. M. Walthour, R.D., Fredonia
Adult, Dr. Edwin G. Sloan, 603 West Ridge Avenue, Sharpsville
Children's, Mrs. Howard C. Maxwell, 325 Logan Avenue
Church School Extension, Mrs. J. R. Moon, Jackson Center
Finance, Mr. Charles A. Moyer, Clark
Leadership Education, Dr. LeRoy Halbert, 305 West State Street
Temperance, Mrs. Alonzoa Hope, R.D. 4, Mercer
Youth, Miss Helen Atkinson, 42 Ridge Avenue, Sharpsville

PHILADELPHIA COUNCIL OF CHURCHES

1421 Arch Street, Philadelphia 2

Staff

General Secretary, Rev. William D. Powell
Secretary, Christian Education Department, Dr. Oliver B. Gordon
Secretary, Department of Research and Planning, Mr. John Halko
Community Services Consultant, Miss Winifred M. Johnson
Secretary, Woman's Work, Dr. H. Vardis Schwager
Promotion Secretary, Mrs. William J. Heydrick

Officers

President, Dr. Robert D. Hershey, 2111 Sansom Street (3)
Vice-Presidents:
Mr. Warren H. Foster, 133 West Providence Road, Alden, Clifton Heights
Mrs. Henry A. Frye, 115 Wynnedale Road, Narberth
Mr. J. Welmore Garrett, 1211 Arch Street (7)
Mr. Richmond P. Miller, 6356 Woodbine Avenue (31)
Rev. Harold A. Scott, 6135 Greene Street (44)
Secretary, Mrs. D. Chester Warlow, 105 West Greenwood Avenue, Lansdowne
Treasurer, Mr. William M. David, 42 West School Lane (44)

Chairmen:

Christian Education, Mr. J. Welmore Garrett, 1211 Arch Street (7)
Community Services, Rev. Harold A. Scott, 6135 Greene Street (44)
Public Relations and Finance, Mr. Warren H. Foster, 133 West Providence Road, Aldan, Clifton Heights
Research and Planning, Mr. Richmond P. Miller, 6356 Woodbine Avenue (31)
Woman's Department, Mrs. Henry A. Frye, 115 Wynnedale Road, Narberth

PITTSBURGH—SEE ALLEGHENY COUNTY

THE GREATER READING COUNCIL OF CHURCHES

Central Y.M.C.A. Building, Reed & Washington Streets, Reading

Staff

Executive Secretary, Rev. Mervin A. Heller

Officers

President, Dr. Paul T. Slinghoff, 216 West Greenwich Street
1st Vice-President, Mr. Ralph J. Benjamin, 418 Green Terrace
2nd Vice-President, Miss Martha E. Dick, 800 North Third Street
Recording Secretary, Miss Ethel H. Imschweiler, 836 Schuylkill Avenue
Treasurer, Mr. James H. Waldron, 385 Oak Terrace, West Reading

Chairmen

Evangelism, Rev. Paul Price, 12 North Church Street, Mohnton
Leadership Education, Dr. J. Arthur Heck, 1502 North 12 Street
Public Relations, Mr. William J. Bauer, Jr., 1521 Mineral Spring Road
Social Action, Rev. Chester L. Marcus, 105 Mulberry Street
Sunday School, Mr. Frank S. Doerrman, 144 West Douglas Street
Vacation Church School, Mrs. Raymond C. Handy, 1117 Amity Street
Weekday School, Dr. Gunnar Knudson, 527 Washington Street
Youth, Rev. Paul L. Rahn, 2334 Fairmont Ave., Northmont

SCRANTON—SEE LACKAWANNA COUNTY

SHARON—SEE MERCER COUNTY

WILKES-BARRE—SEE WYOMING VALLEY

WILLIAMSON—SEE FRANKLIN COUNTY

COUNCIL OF CHURCHES OF WILLIAMSPORT AND VICINITY

120 West Fourth Street, Williamsport

Staff

Executive Secretary, Rev. C. H. Hershey*

Officers

President, Mr. Marshall R. Anspach, 120 West Fourth Street
Vice-Presidents:
Mr. John G. Detwiler, 1601 James Road
Mrs. H. P. Herrman, 503 Hawthorne Avenue
Rev. John A. Sensenig, 833 Arch Street
Secretary, Rev. C. H. Hershey, 120 West Fourth Street
Treasurer, Mr. Chester M. Best, 1116 Park Avenue

Chairmen

Christian Education, Rev. W. Lynn Crowding, 455 Pine Street
Comity and Survey, Mr. Paul Gilmore, 731 Fifth Avenue
Constitution, Rev. George D. Birk, 436 West Fourth Street
Evangelism, Rev. Paul S. Wheelock, 1429 Memorial Avenue
Finance, Dr. A. Monroe Hall, 2015 West Fourth Street
Justice, Goodwill and Social Action, Rev. Reyburn Fritz, 322 Campbell Street
Nominating, Rev. Raymond Shaheen, 101 West Southern Avenue
Publicity, Mr. C. A. Underwood, YMCA, 343 West Fourth Street
Radio, Rev. John A. Sensenig, 833 Arch Street
Service to Institutions, Rev. C. H. Woody, 525 Park Avenue
Union Services, Rev. William A. Morrison, 807 West Fourth Street
Women's Activities, Mrs. Ralph Gingerich, 201 Eldred Street
Young People's Work, Miss Agnes Peebles, 807 West Fourth Street

WYOMING VALLEY COUNCIL OF CHURCHES

34 West Market Street, Wilkes-Barre

Staff

Executive Secretary, Rev. Howard C. Goeringer
Associate Secretary, Mrs. F. N. Rupprecht

Officers

President, Mr. Stephen Teller, Miners National Bank
Vice-President, Rev. J. Raymond Walls, 19 West Shawnee Avenue, Plymouth
Secretary, Mrs. Albert T. West, 71 Ashley Street, Ashley
Treasurer, Mr. E. Walter Samuel, Wilkes-Barre Deposit and Savings Bank

Chairmen

Brotherhood, Rev. John Gordon, 82 Abbott Street, Plains
Christian Education, Dr. Norman W. Clemens, 63 North Franklin Street
Civic Projects, Mr. Fred R. Roberts, 353 Winola Avenue, Kingston
Community Relations, Mr. Ellis Roberts, 319 Academy Street
Community Service, Mr. Philip Helsby, 40 West Pettebone Street, Forty-Fort
Court, Rev. Warren Loesch, 109 Dana Street
Evangelism, Rev. Gordon Oplinger, 88 McCarragher Street
Institutions, Rev. F. R. Daugherty, 14 East Hollenback Avenue
International Justice and Goodwill, Rev. Wilton Dubrick, 399 Old River Road
Leadership Training, Rev. Paul Wells, 326 Warren Street, West Pittston
Literature, Mrs. Fred J. Church, 133 East Walnut Street, Kingston
Ministerial, Rev. Carl O. Trexler, 510 South Franklin Street
Radio, Rev. Edgar Singer, 1047 Wyoming Avenue, Forty-Fort
Social Education and Action, Rev. Allan McGaw, 140 State Street, Nanticoke
Spiritual Life, Rev. Jule Ayers, 97 South Franklin Street
United Church Women, Mrs. W. Gordon Williams, 1900 Wyoming Avenue, Forty-Fort
United Church Youth, Rev. Howard Hartzell, 45 Mallery Place
Veterans and Armed Forces, Rev. Howard Harrison, 133 North Main Street, Plains
Visual Education, Rev. Francis R. Edwards, 422 South River Street
Weekday Religious Education, Rev. Roland Weisser, 315 Luzerne Avenue, West Pittston
Worship, Rev. William Parsons, 214 Maple Avenue, Kingston

PUERTO RICO

THE ASSOCIATION OF EVANGELICAL CHURCHES OF PUERTO RICO

Box 2247, San Juan

Staff

Executive Secretary, Rev. Benjamin Santana

Officers

President, Mr. Hipolito Marcano, Box 1648 San Juan
Vice-President, Rev. Miguel Limardo, Box 1825, Ponce
Treasurer, Rev. Diego Rico Soltero, Lajas
Secretary, Rev. Benjamin Santana

RHODE ISLAND

RHODE ISLAND STATE COUNCIL OF CHURCHES

Corner Hope Street and Stimson Avenue, Box 98, Providence 6

Staff

Executive Secretary, Rev. Earl Hollier Tomlin

Officers

President, Dr. Harold W. Browning, University of Rhode Island, Kingston
1st Vice-President, Mr. F. Morris Cochran, 93 Brown Street (6)
2nd Vice-President, Rev. Henry H. Schooley, 24 Bellevue Avenue (7)
Secretary, Mrs. Harold C. Johnson, 35 Friendly Road, Cranston 10
Treasurer, Mr. Seth B. Gifford, 911 Hospital Trust Building (3)
Assistant Treasurer, Mr. Herbert C. Wells, Jr., 6 Barnes Street (6)

Chairmen

Church Scout, Mr. Donald C. Dewing, 78 Dana Street (6)
Comity, Rev. Paul L. Sturges, 18 Tryon Avenue, Rumford 16
Evangelism, Rev. Otis L. Monson, 220 Mt. Vernon Boulevard, Pawtucket
Finance, Mr. Gren O. Pierrel, 160 Broad Street (3)
Income Production, Mr. William J. Schoenhardt, 50 Bretton Woods Drive, Cranston
Membership, Mr. Elmer C. Wilbur, 26 Cartier Street, Cranston 9
Public Relations, Rev. Donald G. Wright, 134 Mathewson Street (3)
Radio-Television, Rev. Earle R. Ramsdell, 65 Daniels Street, Pawtucket
Religious Education, Dr. Mary T. Thorp, 84 Eleventh Street (6)
Social Action, Rev. Albert W. Garner, 300 Weybosset Street (3)
Social Welfare, Mr. Charles L. Burt, 76 Waldron Avenue, Cranston 10

Stewardship, Mr. Harold R. Semple, 13 Derman Street, Rumford 16
Youth Council Adviser, Miss Elsie B. Simmons, 300 Weybosset Street (3)

SOUTH DAKOTA

SOUTH DAKOTA COUNCIL OF CHURCHES

P. O. Box 686, Pickstown

Staff

Excutive Secretary, Rev. Robert E. Grimm
CROP Director, Rev. R. Franklin Schwarm, Box 9092, Canton

Officers

President, Mr. Goron Rollins, Dakota Wesleyan University, Mitchell
1st Vice-President, Rev. Clarence Adams, First Presbyterian Church, Sioux Falls
2nd Vice-President, Mrs. Roy E. Long, 902 South Jay Street, Aberdeen
Secretary, Rev. Harry A. Stephens, Vienna
Treasurer, Mr. Kenneth E. Johnson, Farmers & Merchants Bank, Huron

Chairmen

Christian Education, Rev. Marcus A. Chase, DeSmet
Comity, Rev. Curtis Winkle, Room 104, Huron College, Huron
Evangelism, Rev. Standish MacIntosh, St. Marks Episcopal Church, Aberdeen
Finance, ————————
Personnel, Rev. Otto A. Nallinger, 1524 South Summit Avenue, Sioux Falls
Social Relations and Public Welfare, Mr. Arnold Gerberding
State CROP, Rev. Ernst Klein, First Baptist Church, Brookings
Youth Council Advisers:
Congregational: Rev. Hubert Bahr, Mobridge;
Methodist: Rev. Harley Thompson, Lead;
Presbyterian: Rev. Russell Tate, Britton;
State Council: Rev. Donald Clayton, Volga

TENNESSEE

TENNESSEE COUNCIL OF CHURCHES

1703 Glen Echo Road, Nashville

Staff

Executive Secretary, Rev. C. T. Baker, Jr.*

Officers

President, Dr. Marion Mansell, Box 120, Rockwood
Vice-Presidents:
Dr. William G. West, First Christian Church, Chattanooga
Mrs. Charles Henderson, 4041 N. Walnut Grove Circle, Memphis
Secretary, Mrs. Oscar Nelson, 3601 Hampton Avenue
Treasurer, Mr. Charles Gray, Y.M.C.A. Building

TEXAS

TEXAS COUNCIL OF CHURCHES

1110 Guadalupe Street, Austin

Staff

Executive Secretary, Mr. Harold Kilpatrick

Officers

President, Dr. M. E. Sadler, Texas Christian University, Fort Worth
Vice-Presidents:
Bishop Joseph Gomez, Waco
Judge W. O. Murray, San Antonio
Mrs. Lacy Goostree, Fort Worth
Miss Barbara Eskew, Waco
Recording Secretary, Mrs. L. C. Procter
Treasurer, Mr. Hulon W. Black
Executive Committee at Large, Rev. James Detweiler, Dallas; Mrs. C. D. Eidson, Waco; Bishop Everett H. Jones, San Antonio; Dr. Harry C. Munro, Fort Worth; Bishop A. Frank Smith, Houston

Chairmen

Christian Education, Rev. W. H. Cole, Waco
Church Planning and Strategy, Mr. J. Hoyt Boles, Denton
Evangelism, Rev. Dawson Bryan, Houston
Finance, ————————
Migrant Work, Mrs. Felix Harris, Dallas
Overseas Relief and World Service (CROP), Rev. Francis Pritchard, Amarillo
Public Relations, Mr. Mac Roy Rasor
Public Welfare, Rev. Beverly Boyd, Uvalde

GREATER DALLAS COUNCIL OF CHURCHES

309 Trinity Universal Building, Dallas 1

Staff

Executive Secretary, Mr. J. J. McConnell, Jr.

Officers

President, Dr. James E. Detweiler, 3204 Skillman Avenue
Vice-Presidents:
Mr. Jack V. Folsom, 301 North Market Street
Mrs. Estelle Barber, 1928 Ross Avenue
Secretary, Mrs. Henry Manton, 3520 St. John's Drive
Treasurer, Mr. Sidney D. Greaves, Republic Bank Building

Chairmen

Christian Education, Rev. Dean Harrison, 1304 South Rosemont
Finance, Mr. Eugene McElvaney, First National Bank
Public Affairs, Mr. Paul Carrington, Mercantile Bank Building
Public Meetings, Mr. S. D. Miller, Y.M.C.A., 605 North Ervay
Radio and TV, Mr. Melvin Munn, 2208 Main Street
Social Service, Rev. Arthur Swartz, 4508 San Jacinto
World Christian Fellowship, Canon Curtis W. Junker, 3308 Daniels
Youth Adviser, Mr. Elvin O. Geiser, 3300 Mockingbird Lane

COUNCIL OF CHURCHES OF GREATER HOUSTON

6265 South Main Street, Houston 5

Staff

Executive Director, Rev. Virgil E. Lowder

Officers

President, Rev. Thomas W. Sumners, 2450 River Oaks Boulevard

Vice-Presidents:
Rev. Durwood Fleming, 3471 Westheimer Road
Mr. Neal Pickett, 217½ Avondale
Rev. Alfred Dorsett, 240 West 18
Rev. Robert Copeland, 215 Evans
Recording Secretary, Mrs. Charles Rives, 611 East Ninth
Treasurer, Mr. Lawrence Favrot, 2702 Ferndale
Director, Budget and Finance, Mr. Davis Faulkner, 2615 Fannin

Chairmen

Christian Education, Rev. Robert Copeland, 215 Evans
Community Relations, Mr. Neal Pickett, 217½ Avondale
Evangelism and Inter-Church Activities, Rev. Alfred Dorsett, 240 West 18
United Church Women, Mrs. Raleigh Johnson, 2601 Riverside

SAN ANTONIO COUNCIL OF CHURCHES

301 East Martin Street, San Antonio 5

Staff

Executive Secretary, _____
Chaplain Stinson Homes Chapel, Dr. H. M. Holm, 205 92 Street
*Jail Chaplain, Rev. Ernest W. Moore, 227 Beatrice Street
*Jail Chaplain, Rev. Frank Ramos, 310 South San Saba Street
*Chaplain County Home for the Aged, Rev. M. Dick Lowry, 2926 South Pressa Street
*Chaplain County Home for Boys, Rev. Armin Hoesch, 426 Linda Lou Street
*Chaplain County Home for Girls, Rev. A. F. Avant, Route 2, Box 377X
*Bible Teacher San Antonio College, Rev. Harry Owens, 3104 North

Officers

President, Judge W. O. Murray, 751 Estes Avenue
Vice-Presidents:
Mr. Van Wyck Brinkerhoff, 1011 Austin Highway
Mrs. W. C. Ulrich, 516 Cincinnati Avenue
Treasurer, Mr. Theron Browne, 301 East Martin Street

Chairmen

Audio-Visual, Mr. Clinton Blumberg, P. O. Box 1599
Christian Education, Rev. Henry Q. Quinius, 1101 West Woodlawn Avenue
Community Relations, Mr. Walter H. Meyer, 1211 West Commerce Street
Finance, Mr. Joe Johnson, 205 West Travis Street
Institutional Ministry, Mr. Russell Wine, National Bank of Commerce Building
Public Affairs, Mr. A. E. Hicks, 534 West Mariposa Drive
Radio, Mr. Ted McCann, 254 East Oakview Street
Social Education and Action, Dr. Charles N. Burrows, Trinity University
Worship and Evangelism, Rev. Samuel L. Terry, 602 Camden Street
Youth Adviser, Miss Annadelle Fincher, 230 East Travis Street

VERMONT

VERMONT CHURCH COUNCIL

189 South Winooski Avenue, Burlington

Staff

General Secretary, Rev. John L. Gregory
Director of Youth Work, Rev. C. D. Tripp

Officers

President, Mr. Laurence P. Howe
1st Vice-President, Mrs. C. T. Maxham, Pomfret
2nd Vice-President, Mrs. F. Cabot Holbrook, Brattleboro
Treasurer, Mr. Harold S. Knight
Auditor, Mr. G. Raymond Stimets

Chairmen

Christian Education of Adults, Mr. Don Elberson
Evangelism, Rev. Loren House, Jr., Danville
Finance, Mr. Edward C. Melby, North Ferrisburg
Leadership Training, Mr. A. Sidney Edson, Bennington
Personnel, Mrs. Dallas Pollard
Social Action, Rev. Gerald R. FitzGerald, Montpelier
Summer Projects, Rev. Frederic Reynard, Townshend
Weekday Religious Education, Rev. Catherine Smith, Lyndonville

VIRGINIA

VIRGINIA COUNCIL OF CHURCHES, INC.

109 West Grace Street, Room 202,
Richmond 20, Va.
Planters Bank Building, Bridgewater, Va.

Staff

Executive Secretary, Dr. Minor C. Miller, Bridgewater and Richmond
Director Dept. Christian Education, Miss Elizabeth Longwell, Bridgewater
Supervisor Weekday Religious Education, Miss Evelyn Langford, 422 Avenel Avenue, Bedford
Assistant Executive Secretary, and Director Dept. of Christian Social Relations, Rev. C. Emerson Smith, Richmond
Assistant Executive Secretary, and Director Dept. of Public Relations and Youth Work, Rev. Clarence M. Brown, Richmond
Treasurer and Office Manager, Mr. W. A. Mann, Richmond
Minister to Migrants, Mr. Isaac Henderson, Richmond

Officers

President, Hon. Baldwin G. Locher, Glasgow
Vice-Presidents:
Dr. Arthur W. Newell, 33 Willway Road, Richmond 26
Dr. U. G. Wilson, 411 Fort Lane, Portsmouth
Mrs. Donald W. Richardson, 1008 Porter Street, Richmond 24
Treasurer, Mr. W. A. Mann, 109 West Grace Street, Richmond 20
Secretary, Dr. Minor C. Miller, 109 West Grace Street, Richmond 20; and Planters Bank Building, Bridgewater

Chairmen

Christian Education, Dr. W. B. Sullivan, 8 North 6 Street, Richmond
Christian Social Relations, Rev. W. Carroll Brooke, P. O. Box 208, Staunton
Church Women, Mrs. Joseph D. Deal, "Merrie Acres," London Bridge
Evangelism and Missions, Dr. Clyde V. Hickerson, 2700 Hanes Avenue, Richmond
Finance, Col. William R. Phelps, 824 College Street, Bedford
Public Relations, Dr. W. Leigh Ribble, 8 North Laurel Street, Richmond
Rural Church, Dr. R. G. Hutcheson, Raphine
Youth Council, Mr. Herbert Clark, 226 Belvedere Street, Lynchburg

ALEXANDRIA COUNCIL OF CHURCHES

President, Rev. H. S. Southgate, 2909 Cameron Mills Road, Alexandria
Vice-Presidents:
Mr. J. Chisman Hanes, 718 South Royal Street, Alexandria
Rev. N. S. Hargrave, 320 North Alfred Street, Alexandria
Secretary, Mrs. Tyler Morris, 12 West Masonic View Avenue, Alexandria
Treasurer, Mr. Earl M. Contee, 328 North Patrick Street, Alexandria

AMELIA COUNTY COUNCIL OF RELIGIOUS EDUCATION

Staff

Teacher of Weekday Religious Education, Mrs. Kinsey Wingo, Jetersville

Officers

President, Mrs. Wheeler Watkins, Amelia

ARLINGTON COUNTY COUNCIL OF RELIGIOUS EDUCATION

Staff

Teacher of Weekday Religious Education, Mrs. W. B. Davidson, 633 North Nelson Street, Arlington

Officers

President, Mr. John McBride, 3504 3 Street N., Arlington
Vice-President, Dr. George Weiser, 5118 15 Street N., Arlington
Secretary, Miss Alice Sterz, 3801 Wilson Boulevard, Arlington
Treasurer, Mr. Berryman Davis, Arlington Village, Columbia Pike, Arlington

AUGUSTA COUNTY COUNCIL OF RELIGIOUS EDUCATION

Beverly Manor

Staff

Teacher of Weekday Religious Education, Miss Lois Worman, 411 North New Street, Staunton

Officers

President, Rev. Thomas Weeks, Middlebrook
Secretary, Rev. Robert E. Garrison, Beverly Street, Staunton
Treasurer, Mr. R. Thomas, Selma Boulevard, Staunton

Fishersville-Stuarts Draft

Staff

Teacher of Weekday Religious Education, Mrs. Conley A. McMullen, Route 3, Staunton

Officers

Presidents:
Mr. R. C. Clements, Stuarts Draft
Mr. James Bosserman, Route 3, Staunton
Treasurers:
Mrs. Hattie Brooks, Stuarts Draft
Mr. Paul Grove, Route 2, Waynesboro

Middle River District

Staff

Teacher of Weekday Religious Education, Miss Florence Hawes, P. O. Box 63, Mt. Sidney

Officers

President, Mr. Beverly Roller, Weyers Cave
Vice-President, Mr. Vernon Garber, Mt. Sidney
Secretary, Miss Serena Gilbert, New Hope
Treasurer, Mr. H. A. Driver, Wyers Cave

North River District

Staff

Teacher of Weekday Religious Education, Mrs. H. G. Shue, Route 1, Staunton

Officers

President, Mr. Charles Cupp, Churchville
Vice-President, Mr. Wayne Fairburn, Parnassus
Secretary, Mr. S. C. Liggett, Jr., Churchville
Treasurer, Mr. Jesse Glick, Bridgewater

Riverhead District

Staff

Teacher of Weekday Religious Education, Mrs. G. L. Brown, Route 1, Box 184, Swoope

Officers

President, Rev. Charles Mitchell, Spottswood
Vice-President, Mr. Floyd Heizer, Greenville
Secretary, Mrs. Howe Spitler, Greenville

Staunton City

Staff

Teacher of Weekday Religious Education, Mrs. J. M. McBryde, 1709 Orchard Lane, Staunton

Officers

President, Rev. John R. Sawyer, College Park, Staunton
Vice-President, Rev. Roy K. Miller, 420 Glenn Avenue, Staunton
Secretary, Rev. W. C. Jamison, Box 1107, Staunton
Treasurer, Miss E. Virginia Brooks, 9 Fayette Street, Staunton

Waynesboro City

Staff

Teacher of Weekday Religious Education, Miss Olive Clark, 305 Maple Avenue, Waynesboro

Officers

President, Mr. J. Paul Glick, 360 Maple Avenue, Waynesboro
Vice-President, Mrs. A. O. Stanley, 649 King Street, Waynesboro
Secretary, Mrs. W. D. Quesenbery, Wayne Avenue, Waynesboro
Treasurer, Mr. R. C. Boulware, 406 Oak Avenue, Waynesboro

BATH COUNTY COUNCIL OF RELIGIOUS EDUCATION

President, Rev. Troy Mullis, Millboro
Secretary, Miss Julie Criser, Warm Springs
Treasurer, Mr. Frank Thompson, Hot Springs

BOTETOURT COUNTY COUNCIL OF RELIGIOUS EDUCATION

Staff

Teachers of Weekday Religious Education:
Miss Dolores Perry, Box 65, Fincastle
Miss Joyce Smith, Box 65, Fincastle

Officers

President, Rev. Chester Harley, Cloverdale
Treasurer, Mrs. R. H. Murray, Troutville

CHARLOTTE COUNTY COUNCIL OF RELIGIOUS EDUCATION

Staff

Teacher of Weekday Religious Education, Mrs. Arlan C. Walker, Charlotte Court House

Officers

President, Mr. Lee W. Morton, Charlotte
Vice-President, Miss Elizabeth Crewe, Saxe
Secretary, Miss Allie Marshall, Madisonville
Treasurer, Mr. W. E. Daniel, Charlotte Court House

DANVILLE COUNCIL OF RELIGIOUS EDUCATION

(Pittsylvania County)

Staff

Teacher of Weekday Religious Education, Miss Mary Stringer, 134 College Avenue, Danville

Officers

President, Mr. W. C. McCubbins, 861 Stokes, Danville
Treasurer, Mr. Charles Ragland, 208 Westhampton Avenue, Danville

DINWIDDIE COUNTY COUNCIL OF RELIGIOUS EDUCATION

Staff

Teacher of Weekday Religious Education, Mrs. M. R. Atkinson, McKenney

Officers

President, Mr. Milton I. Hargrave, Dinwiddie
Vice-President, Mr. I. M. Netherland, Dinwiddie
Secretary, Mrs. Tucker Hargraves, Dinwiddie
Treasurer, Mr. J. P. Batte, McKenney

FAIRFAX COUNTY COUNCIL OF RELIGIOUS EDUCATION

Staff

Teacher of Weekday Religious Education, Mrs. Loraine Krehbiel, 206 Graham Road, Falls Church
President, Rev. Raymond Davis, Truro Episcopal Church, Fairfax

FAUQUIER COUNTY COUNCIL OF RELIGIOUS EDUCATION

Staff

Teachers of Weekday Religious Education:
Mrs. Meredith Kidd, Catlett
Miss Ada Glass Baker, Box 354, Winchester

Officers

President, Rev. Richard Winter, 318 High Street, Warrenton
Vice-President, Mr. Roland Flint, Warrenton
Secretary, Rev. John Teter, Warrenton
Treasurer, Mr. P. W. Anderson, Marshall Bank and Trust, Marshall

FRANKLIN COUNTY COUNCIL OF RELIGIOUS EDUCATION

Staff

Teacher of Weekday Religious Education, Miss Nova Beane, 617 Church Street, Rocky Mount

Officers

President, Rev. E. M. Williamson, Rocky Mount
Vice-President, Rev. John Knibb, Rocky Mount
Secretary, Mr. Emmett Bennett, Rocky Mount
Treasurer, Mrs. Claire Adair, Rocky Mount

FREDERICK COUNTY COUNCIL OF RELIGIOUS EDUCATION

Staff

Teachers of Weekday Religious Education,
Miss Jean Baker, 93 Lee Street, Winchester
Miss Thelma Haldeman, 415 West Cecil Street, Winchester

Officers

President, Mr. B. F. Strother, Whitehall, Winchester
Vice-President, Mr. John D. Cammer, 1715 Valley Avenue, Winchester
Secretary, Mr. J. Floyd Wine, 350 East Piccadilly Street, Winchester
Treasurer, Mr. P. E. Lineburg, Stephens City

GILES COUNTY COUNCIL OF RELIGIOUS EDUCATION

Staff

Teachers of Weekday Religious Education:
Miss Virginia Dawson, Box 216, Narrows
Miss Miriam Richey, Box 143, Narrows

Officers

President, Mr. Herbert Brown, Narrows
Vice-President, Dr. C. H. Dawson, Pearisburg
Secretary, Mrs. Ethel Williams, Pembroke
Treasurer, Mr. N. K. Ferrer, Pearisburg

HALIFAX COUNTY COUNCIL OF RELIGIOUS EDUCATION

Staff

Teachers of Weekday Religious Education:
Miss Jane Matthews, 818 Main Street, South Boston
Miss Jacqueline Schuetz, Halifax Road, South Boston

Officers

President, Mr. E. J. Wyatt, South Boston
Vice-President, Mr. George Hanlon, South Boston
Treasurer, Mr. Edward Hawthorne, Jr., South Boston

HANOVER COUNTY COUNCIL OF RELIGIOUS EDUCATION

Staff

Teachers of Weekday Religious Education:
Miss Florence Hostetter, 115 College Avenue, Ashland

Officers

President, Rev. Robert F. Bryant, Beaverdam
Vice-President, Rev. Thomas W. Blair, Hanover
Secretary, Mrs. Stephen Vaughan, Ashland
Treasurer, Mr. Burton Chapman, Ashland

HENRICO COUNTY COUNCIL OF RELIGIOUS EDUCATION

Staff

Teachers of Weekday Religious Education:
Miss Virginia Hall, 1205 Lake Avenue, Richmond 26
Miss Marguerite Hall, 3022 Third Avenue, Richmond 22

Officers

President, Rev. G. Thurston Matheny, Presbyterian Church, Sandston
Vice-President, Mr. W. B. Leake, Route 2, Glen Allen
Secretary, Mrs. D. H. Buker, Route 6, Box 411, Richmond
Treasurer, Mr. John Kovacs, 4926 Bethlehem Road, Richmond

HIGHLAND COUNTY COUNCIL OF RELIGIOUS EDUCATION

Staff

Teacher of Weekday Religious Education,
Miss Elsie Coffey, Monterey Hotel, Monterey

Officers

President, Mrs. Willis Jenkins, McDowell
Vice-President, Mrs. Virginia Crummett, McDowell
Secretary, Miss Charlotte Ann Hevener, Monterey
Treasurer, Mr. R. Turner Jones, Monterey

LOUDOUN COUNTY COUNCIL OF RELIGIOUS EDUCATION

Staff

Teachers of Weekday Religious Education:
Miss Margaret Sherman, Box 106, Purcellville
Miss Betty Jean Cannon, Box 106, Purcellville
Rev. William J. Yingling, Lovettsville

Officers

President, Mrs. A. E. Lybolt, Purcellville
Vice-President, Rev. David Crawford, Leesburg
Secretary, Rev. Bruce Griffith, Leesburg
Treasurer, Mrs. Thurston Potts, Hillsville

LOUISA COUNTY CHRISTIAN ASSOCIATION

Staff

Teacher of Weekday Religious Education,
Miss Claudine Rogers, Box 314, Louisa

Officers

President, Rev. Russell Urquheart, Mineral
Vice-President, Rev. George Powell, Louisa
Secretary, Mr. T. C. Andrews, Louisa
Treasurer, Mr. E. B. Pendleton, Louisa

MARTINSVILLE COUNCIL OF RELIGIOUS EDUCATION

(Henry County)

Staff

Teacher of Weekday Religious Education,
Miss Helen Brown, 21 Gravely Street, Martinsville

Officers

President, Mr. Whitney Shumate, 708 Mulberry Road, Martinsville
Vice-President, Mr. M. B. Jennings, 914 Highland, Martinsville
Secretary, Mrs. J. H. Irby, Scuffle Hill, Martinsville
Treasurer, Mr. James Hodnett, 711 Starling, Martinsville

MECKLENBURG COUNTY COUNCIL OF RELIGIOUS EDUCATION

Staff

Teacher of Weekday Religious Education,
Mrs. C. C. Perry, Box 216, Boydton

Officers

President, Mr. John Jolly, Dan Circle, Clarksville
Vice-President, Mr. J. A. Kibler, Route 3, Chase City
Secretary, Mrs. Frank Brown, Jeffress
Treasurer, Mr. J. A. Kibler, Route 3, Chase City

MONTGOMERY COUNTY

Blacksburg Council of Religious Education

Staff

Teacher of Weekday Religious Education,
Miss Sue Fitzgerald, 708 Main Street

Officers

President, Mr. H. S. Miles, Jr., Box 328
Vice-President, Mr. E. W. Mundy, Cohee Road
Secretary, Mrs. Douglas Boynton, 508 South Main Street
Treasurer, Mr. John Martin

Christiansburg Council of Religious Education

Staff

Teacher of Weekday Religious Education,
Mrs. Evelyn M. Wade, 34 East Main Street

Officers

President, Mr. Albert Correll, 203 Park Street
Secretary, Mr. Julius Goodman, 200 Park Street
Treasurer, Mr. Paul Foster, 312 East Main Street

Radford Council of Religious Education

Staff

Teacher of Weekday Religious Education, Miss Jean Spahr

Officers

President, Mr. H. C. Graybeal, 815 Clement Street
Treasurer, Mr. Gordon Roberts

NELSON COUNTY COUNCIL OF RELIGIOUS EDUCATION

Staff

Teacher of Weekday Religious Education, Rev. J. W. Johnston, Greenfield

Officers

President, Mr. Robert C. Goad, Lovingston
Vice-President, Mr. E. R. Collie, Lovingston
Secretary, Mrs. Frances Bailey, Lovingston
Treasurer, Miss Alma Bryant, Lovingston

NOTTOWAY COUNCIL OF RELIGIOUS EDUCATION

Staff

Teacher of Weekday Religious Education, Mrs. Charles D. Rodgers, 208 East Virginia Avenue, Crewe

Officers

President, Rev. W. S. Thomas, Burkeville
Vice-President, Mrs. Carl France, 116 East Pennsylvania Avenue, Crewe
Secretary, Mrs. A. A. Hagbert, 508 West Virginia Avenue, Crewe
Treasurer, Miss Emmie Walton, Burkeville

ORANGE COUNTY COUNCIL OF RELIGIOUS EDUCATION

Staff

Teacher of Weekday Religious Education, Miss Anna Belle Harris, 138 East Main Street, Orange

Officers

President, Mr. Upshur Mitchell, Orange
Vice-President, Mr. John Moore, Orange
Secretary, Mrs. Lindsey Woolfolk, R.F.D. 3, Orange
Treasurer, Mr. J. M. Myers, Orange

PAGE COUNTY COUNCIL OF RELIGIOUS EDUCATION

Staff

Teacher of Weekday Religious Education, Mrs. Paul Broyles, 211 Wilson Avenue, Luray

Officers

President, Mr. Harry Darr, Shenandoah
Vice-President, Mr. John A. Miller, Rileyville
Secretary, Mrs. Marjorie Petty, R.F.D., Shenandoah
Treasurer, Mr. Kermit Kibler, Stanley

PRINCE WILLIAM COUNTY COUNCIL OF RELIGIOUS EDUCATION

Staff

Teachers of Weekday Religious Education:
Miss Hazel Saunders, 114 East Center Street, Manassas
Mrs. Paul Swigart, Manassas

Officers

President, Rev. F. L. Baker, Manassas
Secretary, Mrs. Newman Hopkins, Nokesville
Treasurer, Rev. D. D. Fleschman, Nokesville

PULASKI COUNCIL OF RELIGIOUS EDUCATION

Staff

Teacher of Weekday Religious Education, Miss Ramona Johnson, 821 North Jefferson

Officers

President, Mr. Hershel B. Abshire, 155 4 North Street
Vice-President, Rev. J. B. Moss, Newbern Road
Secretary, Mrs. J. C. Montgomery, 150 Lagrange
Treasurer, Mr. James P. Miller, 822 Jefferson Avenue

ROCKBRIDGE COUNTY COUNCIL OF RELIGIOUS EDUCATION

Staff

Teachers of Weekday Religious Education:
Miss Evelyn Ridge, 518 Taylor Street, Lexington
Miss Mary Hunt, 518 Taylor Street, Lexington

Officers

President, Rev. L. W. Kessler, Route 5, Lexington
Vice-President, Rev. C. A. McDonald, Route 1, Lexington
Secretary, Miss Mildred Alphin, Route 5, Lexington
Treasurer, Mr. B. Lee Kagey, Peoples National Bank, Lexington

ROCKINGHAM COUNTY COUNCIL OF RELIGIOUS EDUCATION

Staff

Teachers of Weekday Religious Education:
Miss Mary Loewen, 276 Franklin Street, Harrisonburg
Miss Mildred Mundy, 211 West Gay Street, Harrisonburg
Miss Anne Reed, Harrisonburg
Mrs. E. W. Roller, Box 45, Broadway
Miss Constance Rumbough, 276 Franklin Street, Harrisonburg

Officers

President, Mr. Ben Rolston, McGaheysville
Secretary, Mrs. John Glick, Jr., Broadway
Treasurer, Mr. Yancey Gillum, First National Bank Building, Harrisonburg

SHENANDOAH COUNTY COUNCIL OF RELIGIOUS EDUCATION

Staff

Teachers of Weekday Religious Education: Miss Frances Bowen, Sky-Mar Lodge, Woodstock
Miss Aileen Gray, Woodstock

Officers

President, Mr. C. Richard Rhinehart, Edinburg
Vice-President, Rev. Galen Wine, Forestville
Secretary, Mrs. William S. Getz, Edinburg
Treasurer, Mr. J. E. Pifer, Strasburg

SMYTHE COUNTY COUNCIL OF RELIGIOUS EDUCATION

Staff

Teacher of Weekday Religious Education: Miss Jean Ryburn, 135 West Strother Street, Marion

Officers

President, Mr. William Hawkins, Marion
Secretary, Mrs. Bill Greenwood, Marion
Treasurer, Mr. Fred Q. Graybeal, Marion

WASHINGTON COUNTY

Abingdon Council of Religious Education

Staff

Teacher of Weekday Religious Education, Miss Helen Erbe, Bradley Street, S.W., Abingdon

Officers

President, Mr. J. J. Cozart, 115 Valley Street, N.E., Abingdon
Vice-President, Mr. C. H. Butt, Sr., 363 Bradley St., S.W., Abingdon
Secretary, Miss Ruth Littleton, Methodist Church, Main and Church Streets, Abingdon
Treasurer, Mr. Jack Rush, Stone Mill Road, Abingdon

Bristol Council of Religious Education

Staff

Teachers of Weekday Religious Education, Miss Mildred Clark, 908 Wilson Street, Bristol, Tennessee-Virginia
Miss Mildred Robertson, 824 Fairmount Avenue, Bristol, Tennessee-Virginia
Mrs. Francis Steppe, 618 Buckner Street, Bristol, Tennessee-Virginia

Officers

President, Dr. Sam Doughtry, First Christian Church, Spencer Street, Bristol, Tennessee-Virginia
Secretary, Mr. Frank Marney, YMCA, Bristol, Tennessee-Virginia
Treasurer, Mr. I. S. Mainous, First National Bank, Bristol, Tennessee-Virginia

Glade Springs Council of Religious Education

Staff

Teacher of Weekday Religious Education, Miss Betty Radcliffe, Meadowview

Officers

President, Mr. C. A. Allison
Treasurer, Mr. R. B. Duncan

WYTHE COUNTY COUNCIL OF RELIGIOUS EDUCATION

Staff

Teacher of Weekday Religious Education, Miss Evodie Wall, 340 South 11 Street, Wytheville

Officers

President, Dr. B. A. Wagoner, Wytheville
Vice-President, Miss Florence Jackson, Ivanhoe
Secretary, Mrs. W. J. Armentrout, Max Meadows
Treasurer, Mrs. Alan Soyers, 365 South First Street Wytheville

WASHINGTON

WASHINGTON-NORTHERN IDAHO COUNCIL OF CHURCHES

312 Times Square, Seattle 1

Staff

General Secretary, Dr. Gertrude L. Apel
Executive Director, Dr. Claton S. Rice
Director, Business and Finance, Mr. D. K. Billings
Director, Audio-Visuals, Miss Ida Terras
Director, Women's Work, Mrs. Ralph E. Duncan
Director, Public Relations, Mrs. William C. Bowman
Director, United Church Overseas Relief, Mr. Gerald W. Pelton
Director, Work with Armed Forces and Institutional Services, Rev. Chester S. Ramsey
Director, Research, Prof. Arthur L. Frederick
Director, Extension Work, Mr. Edward J. Fuller
Directors, Migrant Work, Mr. and Mrs. Soren L. Kring

Officers

President, Rev. David W. Nutting, 314 S. Chelan, Wenatchee
1st Vice-President, Dr. C. E. Polhemus, P. O. Box 627, Millwood
2nd Vice-President, Mrs. John N. Merrick, 5557 Windermere Road
Recording Secretary, Miss Kaoru Ichihara
Treasurer, Mr. William E. Sander, 1508 7th Avenue (1)
Assistant Treasurer, Mr. Edward J. Fuller, 2231 Crescent Drive (2)

Chairmen

Activities, Rev. E. H. Gebert, 107 West Maple Terrace, Longview
Finance, Mr. Frank T. Smith, 1821 Minor Avenue (1)

SEATTLE-KING COUNTY COUNCIL OF CHURCHES

312 Times Square, Seattle 1

Staff

General Secretary, Dr. Gertrude L. Apel
Executive Director, Dr. Claton S. Rice
Director, Business and Finance, Mr. D. K. Billings
Director, Audio-Visuals, Miss Ida Terras
Director, Women's Work, Mrs. Ralph E. Duncan
Director, Public Relations, Mrs. William C. Bowman
Director, United Church Overseas Relief, Mr. Gerald W. Pelton

Director, Work with Armed Forces and Institutional Services, Rev. Chester S. Ramsey
Director, Extension Work, Mr. Edward J. Fuller

Officers

President, Dean Edward H. Lauer, 6821 50th Avenue N.E. (5)
1st Vice-President, Dr. John Paul Pack, University Christian Church, E. 50th and 15th N.E. (5)
2nd Vice-President, Mrs. Hugo V. Didrickson, 5151 Othello (8)
3rd Vice-President, Rev. A. Dean Osterberg, 3051 28th Avenue West (99)
Treasurer, Mr. William E. Sander, 1508 7th Avenue (1)
Assistant Treasurer, Mr. Edward J. Fuller, 2231 Crescent Drive (2)
Recording Secretary, Mr. Gordon S. Clinton, 1212 Hoge Building (4)
Assistant Recording Secretary, Miss Kaoru Ichihara
Chairman, Finance Commission, Mr. Frank T. Smith, 1821 Minor Avenue (1)

SPOKANE COUNCIL OF CHURCHES

309 Hyde Building, Spokane 1

Staff

Executive Secretary, Rev. Arthur J. Stanley
Supervisor of Week Day Schools, Mrs. Roland S. Scott

Officers

President, Rev. Noel C. LeRoque, S. 221 Howard Street
Vice-Presidents:
Rev. J. Hiram Hogberg, W. 1428 Broadway
Mrs. B. K. Ruehl, S. 2908 Manito Boulevard
Recording Secretary, Mrs. A. D. Skinner, E. 2118 Everett Avenue
Treasurer, Mr. John S. Jantz, W. 223 21st Avenue

TACOMA COUNCIL OF CHURCHES

115 South Ninth, Tacoma 2

Staff

Executive Secretary, Rev. Gilbert B. Christian
Hostess-Servicemen's Center, Mrs. Laura Pennington
Weekday Church School Teachers:
Mrs. Ben Brandt, 3010 North Proctor
Mrs. C. L. Covell, 3814 North 18
Mrs. David B. Gault, 4011 North 7
Rev. Aubrey C. Splawn, 3730 North Huson
Custodian, Mr. Troy Williams

Officers

President, Rev. Chester B. Fisk, 3111 North 22
1st Vice-President, Mr. Gerrit VanderEnde, 709 North Yakima
2nd Vice-President, Mrs. Raymond Seward, 3011 North 22
3rd Vice-President, Mr. Hanley G. Barker, 2411 East D
Recording Secretary, Rev. H. E. Mowe, 5634 South Junett
Treasurer, Mr. Russell E. Carlson, 760 Commerce

Chairmen

Bowling Alley, Mr. Lock Riehl, 1 East Road
Church Planning and Strategy, Dr. Andrew Warner, North 28 and Madison
Civic Affairs, Rev. Chester B. Fisk, 3111 North 22
Family and Home Relations, Mr. Marshall D. Adams, 1016 Washington Building
Finance, Mr. Howard E. Gregory, 3912 North Mason
Industrial and Labor Relations, Dr. Harold B. Long, 905 North Jay
Leadership Training, Rev. Donald Baldwin, 8423 South G
Overseas Relief, Mrs. W. J. Dennett, 629 North Anderson
Public Meetings and Evangelism, Rev. Victor McKee, 701 South Pine
Radio, Mrs. R. W. Schmidt, 4114 North 30
Servicemen's Armed Forces, Mr. Richard Haley, 110 East 26
Weekday Church School, Dr. David Johnson, Medical Arts Building

WEST VIRGINIA

WEST VIRGINIA COUNCIL OF CHURCHES

1608 McClung Street, Charleston

Staff

Executive Secretary, Dr. Ivan M. Gould
Chaplain, Industrial School for Boys, Rev. Oren N. Reneau, R.F.D., Grafton

Officers

President, Dr. James W. Witherspoon, South Kanawha at McCreery Streets, Beckley
Vice-President, Mrs. Bradie E. Maynor, 507 Rosemont Drive, South Charleston
Vice-President, Dr. T. LeRoy Hooper, 505 High Street, Morgantown
Recording Secretary, Rev. Moses Newsome, 1001 East Washington Street, Charleston
Treasurer, Mr. George W. Wood, 15th floor, Kanawha Valley Building, Charleston

Chairmen

Adult Work, Rev. Harry V. Peters, St. Albans
Chaplain, State Institutions, Rev. A. H. Wilson, Beckley
Christian Education, Rev. Asa B. Harris, Jr., Box 1183, Parkersburg
Children's Division, Miss Grace Turley, Box 1183, Parkersburg
Christian Extension & Strategy, Dr. Walter S. Overstreet, Box 49, Buckhannon
Evangelism and Worship, Dr. Joe B. Overmyer, 319 Washington Street, West, Charleston
Finance, Dr. Claude King Davis, 21 Graham Avenue, Sistersville
Social Education and Action, Rev. W. Albert Donaldson, 909 Main Street, Charleston
Town and Country, Rev. Ward W. Hibbs, Box 896, Parkersburg
Youth Work, Mr. Roscoe Kenney, Jr., Logan

CHARLESTON—SEE WEST VIRGINIA COUNCIL

ELIZABETH—SEE WIRT COUNTY

FAIRMOUNT—SEE MARION COUNTY

HUNTINGTON COUNCIL OF RELIGIOUS EDUCATION

830 Sixth Avenue, Huntington 11

Staff

Director, Dr. Harold M. Hayward, Marshall College
Supervisor, Mrs. Chleo B. Hayward

Officers

President, Rev. Don Eynon, 530-20 Street

MARION COUNTY COUNCIL OF RELIGIOUS EDUCATION

Fairmount

Staff

Director of Weekday Religious Education, Dr. David K. Allen

Officers

President, Rev. Herschell H. Richmond, 612 Benoni Avenue
Vice-President, Mr. Oscar Hayes, Mannington
Treasurer, Rev. Harold Mann, Grace Lutheran Church

THE GREATER WHEELING COUNCIL OF CHURCHES

209 Methodist Building, Wheeling

Staff

Executive Secretary, Mrs. A. B. Stenger
Religious Film Librarian, Mrs. Edna Strautman
Hospital Secretary, Miss Lottie Martz

Officers

President, Dr. Martin L. Gerhardt, 1309 Chapline Street
Vice-President:
Rev. I. S. Middaugh, 201 South Broadway
Secretary, Mrs. James E. Harris, 26 Garden Court
Treasurer, Mr. Charles E. Kalkreuth, 1201 Main Street

Chairmen

Christian Education, Rev. Stanley Stiver, 154 Kruger Street
Community Good Will and Understanding, Dr. A. W. Webster, 1400 Chapline Street
Evangelism, Rev. J. Davis Illingworth, 905 National Road
Inter-Church Cooperation, Mr. Phillip N. Reed, 126 12 Street
United Church Women, Mrs. James E. Harris, 26 Garden Court
Youth Council Counsellors:
Mrs. A. B. Stenger
Mr. Phillip N. Reed, 126 12 Street

WIRT COUNTY COUNCIL OF RELIGIOUS EDUCATION

Elizabeth

Staff

Teacher in High School and Pastor of Parish, Rev. Vairl C. Winter

Officers

President, Mr. G. W. Monroe, Palestine
Vice-President, Mr. F. Robinson, Creston
Secretary and Treasurer, Mrs. May LaDeaux, Palestine

Chairmen

Adult, Rev. Clifford Ball
Youth, Rev. Vairl C. Winter

WISCONSIN

WISCONSIN COUNCIL OF CHURCHES

308 Washington Building, Madison 3

Staff

Executive Vice-President, Mr. Ellis H. Dana
Administrative Assistant, Mrs. Leeta D. Howard
*Financial Consultant, Mr. John H. Hoff
*Managing Editor, Miss Carol Towers
*Minister, Rev. Ray W. G. Bayley

Officers

President, Rev. William C. F. Hayes, 2209 Hollister Avenue
Vice-Presidents:
Mrs. Loran B. Cockrell, 2604 Waunona Way
Mr. John Visser, Old Line Insurance Company, 707 North Eleventh Street, Milwaukee
Rev. Clarence Hammen, 106 East Milwaukee Avenue, Fort Atkinson
Secretary, Mr. Lorenz W. Heise, 2631 North 96 Street, Wauwatosa
Treasurer, Mr. Arnold G. Gehner, 1 West Main Street, Madison

Chairmen

Christian Education, Rev. Richard E. Pritchard, 4100 Nakoma Road (5)
Citizenship and Legislation, Rev. Roy E. Bosserman, 241 East Union Street, Richland Center
Comity, Rev. Earl E. Allen, 2568 North Grant Boulevard, Milwaukee
Evangelism and Worship, Rev. G. Daniel Wood, 116 East Mackie, Beaver Dam
Finance, Mr. Ralph N. Seward, Lake Mills
Public Relations, Mr. Donald E. Wilkinson, 3914 Fern Court (5)
Research and Information, Rev. Guy Nelson, Elm Grove
Social Agencies, Rev. Samuel G. Beers, Chaplain, State Prison, Waupun
Temperance, Rev. Clifford Fritz, 608 South Tenth Street, Watertown
Town and Country, Rev. Ralph Kofoed, 1303 Eleventh Street, Monroe
Urban Life, Rev. Frank J. Erdey, 2735 North 40 Street, Milwaukee
Youth Council, Mr. Donald Taylor, 409 A, Vilas Tripp (6)

MADISON COUNCIL OF CHURCHES

203 Wisconsin Avenue, Madison 3

Staff

Executive Secretary, Rev. James R. Love

Officers

President, Mr. B. E. Miller, Methodist Hospital
1st Vice-President, Dr. Alfred W. Swan, 1609 University Avenue
2nd Vice-President, Mrs. A. R. Jennings, 1129 Elizabeth Street
Secretary, Rev. James R. Love, 1510 Chandler Street
Treasurer, Mrs. Clara Vaughn, Route 3

Chairmen

Budget and Finance, Mr. Roland Day, 723 West Johnson Street

Comity, Mr. Walter K. Johnson, 4217 Hiawatha Drive
Personnel, Mr. W. L. Witte, 29 North 2 Street
Publicity, Mr. J. L. Rieddy, 501 Leonard Street
Radio, Mr. Paul M. Brown, Madison General Hospital
Religious Education, Mr. Charles N. Perrin, 124 Wisconsin Avenue
Religious Services, Rev. R. E. Pritchard, 4150 Nakoma Road
Scout Activities, Mr. Leslie Morris, 1805 University Avenue
Social Education and Action, Rev. Charles R. Bell, Jr., 518 Franklin Avenue
Student Hospitality, Mr. Alwyn M. Louden, 740 Langdon Street
Youth Advisor, Mr. Quentin Schenk, 203 Wisconsin Avenue

MILWAUKEE COUNTY COUNCIL OF CHURCHES

633 North Fourth Street, Milwaukee 3

Staff

Executive Secretary, Miss Marguerite Ohm

Officers

President, Rev. Herman F. Thomas, 1710 North 33 Street
1st Vice-President, Rev. Perry D. Avery, 2133 West Wisconsin Avenue
2nd Vice-President, Rev. Herbert E. Zebarth, 3950 North 56 Street
3rd Vice-President, Mrs. Stanley J. Brown, Elm Grove
4th Vice-President, Mr. Robert W. Starms, 2563 North 8 Street
Treasurer, Mr. E. J. Steinberg, 231 West Michigan Street

Chairmen

Christian Education, Rev. Wallace S. Wadland, 3726 West Villard Avenue
Church Life, Rev. Jerome Nagler, 3714 West Kilbourn Avenue
Comity, Rev. Meredith M. Hogue, 1811 East Kenmore Place
Community Service, Mr. Horace M. Peach, 4536 West Fond du Lac Avenue
Extension, Rev. Frank J. Erdey, 2735 North 40 Street
Finance, Mr. Erwin E. Radloff, 229 West Mineral Street
Hospital Visitation, Rev. William Clyde Donald, II, 2310 North 38 Street
National and International Relations, Dr. Everett W. MacNair, 2717 East Hampshire Street
Protestant Home for Aged, Rev. William V. Longbrake, 2308 East Belleview Place
Public Relations, Mr. Horace B. Powell, 161 West Wisconsin Avenue
Publicity and Promotion, Mr. Arthur J. Gerlach, 606 West Wisconsin Avenue
Public Welfare, Judge Herbert A. F. Schultz, 115 West Saveland Avenue
Radio-TV, Rev. Edgar G. Bletcher, 10701 West Fond du Lac Avenue
Youth, Rev. William V. Stevens, 128 West Garfield Avenue

B. WITH VOLUNTARY LEADERSHIP

ALABAMA

Mobile Council of Churches
President, Mr. Cameron Plummer, 56 S. Conception Street
Treasurer, Mr. Robert A. Cox, First National Bank Building

Tuscaloosa Religious Council
President, Dr. Morris G. Caldwell, Box 636, University
Treasurer, Mr. Jake Temmerson

ALASKA

Juneau Council of Churches
President, Mr. John Brantner

ARIZONA

Phoenix Council of Churches
President, Mr. David Barnette, 1546 E. Garfield
Treasurer, Mr. Dewey Swihart, Y.M.C.A.

Tucson Council of Churches
President, Mr. Harold L. Lunger, 740 East Speedway
Treasurer, Mr. Robert J. Reynolds, 2 South Stone Avenue

CALIFORNIA
(Northern)

Alameda Council of Churches
President, Rev. Clark Newton, 1411 Oak Street

Antioch Council of Churches
President, Mr. Louis Sondecker, 5 East Madill

Eden Council of Churches
Chairman pro tem, Mr. Daniel E. Johnson, 24719 Joyce Street, Hayward

Exeter Council of Churches
President, Rev. August E. Harris, 213 South C Street

Lodi Council of Churches
President, Mr. Theo Heil, 519 Forrest Avenue
Treasurer, Mrs. Frieda Phillippi, 15 Chestnut Street

Marin County Council of Churches
President, Mr. Joseph Garguilo, 716 D Street, San Rafael

Menlo Park Council of Churches
President, Mr. R. K. Goodlive, 1969 Palo Alto Way, Menlo Park

Modesto Council of Churches
President, Mr. C. Warren Van Camp, 910 14 Street
Treasurer, Mrs. Anna Lacy, 1125 Mills

Palo Alto Council of Churches
President, Dr. R. Marvin Stuart, P. O. Box 598
Treasurer, Rev. Oscar Green, Box 322

Redding Council of Churches
President, Rev. Bernard P. Hertel, P. O. Box 347

Richmond Council of Churches
President, Mr. Bert Johnson, 650 Wilson Avenue, Richmond 9

San Leandro Council of Churches
President, Mr. C. R. Hitchcock, 955 First Avenue

Selma Council of Churches
President, Mr. Paul Levner, 2432 "B" Street

Susanville Council of Churches
President, Rev. Isaac Horton, 425 Ash Street

CALIFORNIA
(Southern)

Alhambra Council of Churches
President, Mr. Elmer W. Ellis, 1515 South 3rd Street
Treasurer, Mr. Ray Sharpless, 5032 Acacia, San Gabriel

Newport Harbor Council of Churches
President, Mr. Paul Edward Babbitt, 611 Heliotrope Avenue, Corona del Mar
Treasurer, Miss Clara Kohlstedt, 719 Poinsetta Avenue, Corona del Mar

Ontario Council of Churches
President, Rev. Eugene C. Barnard, Sultana and G Street
Treasurer, Mrs. Ray C. Olive, 540 East 6 Street

Orange County Council of Protestant Churches
President, Rev. Carlton C. Buck, 115 E. Wilshire Avenue, Fullerton
Treasurer, Rev. T. Eugene Coffin, 12191 South Magnolia, Garden Grove

Riverside Church Federation
President, Mr. Robert B. Weirbach, 2711 Eighth Street
Treasurer, Mr. Delphin B. Difani, 3337 Eighth Street

Santa Ana Council of Churches
President, Rev. George Busdiecker, 1502 N. Parton
Treasurer, Mr. N. W. Wittam, 1131 South Parton

Southern California Fellowship of Community Churches
President, Rev. Horace Cushing, Community Church, Fontana
Treasurer, Rev. B. A. McLean, 5745 Hoyllbrook Avenue, Long 11

Torrance Council of Churches
President, Mr. W. E. Bowen, 1327 Post Avenue
Treasurer, Mr. F. A. Bronson, 1501 W. Carson Street

Ventura Association of Protestant Churches
President, Mr. Marion R. Walker, 5210 E. Telephone Road
Treasurer, Mr. Clinton Arnold, 145 N. Olive

Walnut Creek Council of Churches
President, Rev. Philip Solbjor

COLORADO

Boulder Council of Churches
President, Mr. Clifton Green, 1306 Mariposa
Treasurer, Mr. T. P. Harrison, 504 North Street

Fort Collins Council of Churches
President, Mr. Rufus C. Baker, 105 E. Olive Street
Treasurer, Dr. Leo Ritter, 602 Elizabeth Street

Greeley Council of Churches
President, Rev. Jack V. Reeve, 1220 9th Avenue
Treasurer, Mr. Dewey Womack, 612 23 Street

Loveland Council of Churches
President, Rev. A. E. Plummer, 512 W. 2 Street
Treasurer, Mr. Robert Gookins, 329 E. 5 Street

Pueblo Council of Churches
President, Rev. Clare F. Tallman, 220 West 10 Street
Treasurer, Mr. Don T. Fox, 405½ West 15 Street

Trinidad Council of Churches
President, Rev. Howard Bream, Zion Lutheran Church, Prospect & Pine Streets
Treasurer, Rev. Father Donald R. Behm, 119 Colorado Avenue

CONNECTICUT

Branford Council of Churches
President, Mr. Frank Chadwick, c/o First National Bank, New Haven
Treasurer, Mr. Fred Harrison, North Street, North Branford

Bristol Council of Churches
President, Rev. Marcus Lornell, 21 Stearns Street
Treasurer, Mr. John L. Shields, 16 Elm Street

Danielson Federation of Churches
President, Mr. David Starkweather, Hawkins Street
Treasurer, Miss Ruth A. Fiske, 42 Prospect Avenue

Darien (see Stamford-Darien)

East Hampton Council of Churches
President, Rev. Glen V. Wiberg
Treasurer, Mrs. Carl Swanson

Litchfield County Council of Churches
President, Rev. Thomas Payne, Winchester Center
Treasurer, Miss Eulalia Partree, Center Congregational Church, Torrington

Manchester Council of Churches
President, Rev. Clifford O. Simpson, Center Congregational Church
Treasurer, Mr. Albert C. Chapin, 80 Park Street

Milford Council of Churches
President, Mr. Clarence Cable, 18 Sampson Street, Devon (Milford)
Treasurer, Mrs. John Short, 15 Reed Street

Naugatuck Council of Churches
President, Rev. Donald L. Kent, 20 Salem Street
Treasurer, Mrs. Samuel L. Pierce, Jr., 168 Cliff Street

New Britain Council of Churches
President, Mr. Marion S. Dimmock, 345 Wooster Street
Treasurer, Mr. John Luebeck, 30 Vine Street

New London Federation of Churches
President, Mr. John M. Kamercia, 41 Federal Street
Treasurer, Mrs. Leonard M. Schoonman, Old Norwich Road, Quaker Hill

New Milford Council of Churches
President, Mr. Howard H. Peck
Treasurer, Mr. Sidney Law

Northern Middlesex Council of Churches
President, Rev. Joseph R. Swain, 22 Church Street, Middletown
Treasurer, Mr. William Dickenson, Middletown National Bank, Main Street, Middletown

Plainfield Council of Churches
President, Mr. Winthrop Farnsworth, Packer
Treasurer, Mr. Cecil Butler

Plainville Council of Churches
President, Mr. Wilfred H. Yeamans, 1 Laurel Street
Treasurer, Mr. Arthur Bunnell, 5 Crown Street

Southington Council of Churches
President, Mr. C. A. Marafino, Marion Avenue, Marion
Treasurer, Mrs. Francis C. Wilson, 166 Prospect Street, Plantsville

Stamford-Darien Council of Churches
President, Rev. Robert C. Lamar, 90 Broad Street, Stamford
Treasurer, Mr. George Veit, 463 Hope Street, Stamford

Stratford Federation of Churches
Secretary, Mrs. Alice M. O'Hara, 181 Fairview
Treasurer, Mr. Duane Kellogg, 1894 Elm Street

Tolland County Council of Churches
President, Mr. Emil Kroymann, 7 King Street, Rockville
Treasurer, Mr. Gordon Gibson, R.F.D. 1, Rockville

Torrington Council of Churches
President, Rev. David Jordan, R.F.D., Harwinton
Treasurer, Mr. Fred Sowers, 736 South Main Street

Wethersfield Council of Churches
President, Miss Mildred Edwards, 11 Marsh Street
Treasurer, Mr. Edward Stentaford, 88 Main Street

Winsted Council of Churches
President, Mr. Ellsworth Beecher, Winchester Center
Treasurer, Mrs. Clarence R. Osborn, N. Main Street

HAWAII

Maui Council of Churches
President, Mr. Eben H. Takakura, Wailuku
Treasurer, Mr. Wilson P. Cannon, Kahului

ILLINOIS

Adams County Church Council
President, Mr. Kenneth E. Frazier, R. 2, Quincy
Treasurer, Rev. E. L. Dunavia, Camp Point

Bloomington-Normal Church Council
President, Mr. Howard O. Reed, 602 Normal Avenue, Normal
Treasurer, Mr. Arthur H. Anderson, 1204 N. Fell Avenue, Bloomington

Carlinville Church Council
President, Rev. S. L. Young, 108 N. High Street

Casey Council of Churches
President, Mrs. Vernon Ramsay, R. R. 3
Treasurer, Mr. Dean Barnes, 607 E. Jefferson Street

Decatur Council of Churches
President, Rev. Robert Crothers, 120 Park Place

Eureka Council of Churches
President, Rev. Ed. Ferguson, Nazarene Church

Fairbury Council of Churches
President, Rev. John Foss

Fulton County Council of Churches
President, Mrs. Clyde Mosher, Cuba
Treasurer, Mr. R. R. Voorhees, West Pine Street, Canton

Galesburg Council of Churches
President, Mr. John W. Carlson, 202 Hill Arcade Building
Treasurer, Mr. B. E. Manworren, 138 E. Main Street

Henry County Council of Churches
President, Mr. James White, Galva

Interchurch Council of Stock Yards District
President, Rev. Charles G. Sites, 3754 S. Washtenaw Ave., Chicago 33

Iroquois County Council of Churches
President, Mr. Paul B. Laird, Milford

Jo Daviess County Council of Churches
President, Miss Kathryn L. Nash, Galena

Kewanee Council of Churches
President, Rev. Forrest L. Henry, Henry & Hamblin Shoe Store

La Grange Church Federation
President, Mr. Ralph T. Jayne, 4828 Lawn Avenue, Western Springs
Treasurer, Mr. T. G. Barton, 61 North Edgewood

Lawrenceville Council of Churches
President, Mr. J. E. Alexander, 1907 West State Street

Marengo Council of Churches
President, Rev. Kenneth Martonson, 403 West Washington Street

Monmouth Council of Churches
President, Mr. David Hallam, 219 North 3rd Street
Treasurer, Mr. Earl Carwile, 505 North Sunny Lane

Mount Morris Council of Churches
President, Mr. William Webster, 403 East Lincoln
Treasurer, Mrs. Herman Hagemann, 108 S. Seminary

Naperville Council of Religious Education
President, Mr. Victor L. Thornton, Parkside
Treasurer, Mr. Ralph M. Flory, 226 W. Van Buren Avenue

Normal (see Bloomington-Normal)

Ottawa Church Council
President, Mr. Ralph Lindemann, 723 Webster Street
Treasurer, Mr. Roy D. Fogle, 1229 Phelps Street

Pulaski Council of Religious Education
President, Mr. M. D. Breesford, R.R., Villa Ridge

Quincy Council of Churches
President, Rev. Stanley K. Jensen, 331 South 8 Street
Treasurer, Mr. Arnold Brosi, 719 South 20

Robinson Council of Churches
President, Rev. L. Clark Grandfield

Rockford Interdenominational Council of Christian Education
President, Mr. John R. Snively, 401 West State Street

Rushville Church Council
President, Rev. J. A. Mason
Treasurer, Mr. Doane G. Trone

Stark County Church School Association
President, Mrs. Glen Anderson, Toulon

Urbana-Champaign Religious Education Council
President, Mr. Clarence H. DeLong, 113 North Neil Street, Champaign

INDIANA

Alexandria Community Council of Churches
President, Mr. Edgar Williams, 407 Lincoln
Treasurer, Mr. Victor M. Evans, High School

Bedford Council of Churches
President, Rev. Paul Sherrill, 1508 L Street
Treasurer, Mr. Morrell Turner, 2030 P Street

Cass County Council of Churches
President, Mr. Herbert Plummer, R.R. 1, Walton
Treasurer, Mrs. Arthur Snider, Royal Center

Clay County Council of Christian Education
President, Mr. James Sanders, R.R. 1, Brazil
Treasurer, Miss Judy Sanderson, 36 N. Forest Avenue, Brazil

Crawford County Council of Christian Education
President, Mr. Nolan Atz, Milltown
Treasurer, Mrs. Grace Summers, Marengo

Culver-Union Council of Churches
President, Rev. Harry W. Campbell, 203 N. Main Street, Culver
Treasurer, Mr. W. E. Smith, R.F.D., Culver

Delaware County Council of Churches
President, Rev. Robert M. Jones, 618 W. Adams, Muncie
Treasurer, Mr. Fred J. Hartley, 35 Briar Road, Muncie

Floyd County Council of Churches
President, Rev. George Mackey, 1109 E. Main Street, New Albany
Treasurer, Mr. John E. Potts, 523 Beharrell Avenue, New Albany

Grant County Council of Christian Education
President, Mr. Maynard Mylin, 603 West Third Street, Marion

Hammond Council of Churches
President, Rev. George R. Krupp, 6821 California Street

Hancock County Council of Churches
President, Warren O'Hara, 304 W. North Street, Greenfield
Treasurer, Mrs. Violet Breece, Broadway, Greenfield

Harrison County Council of Churches
President, Rev. E. Adrian Struble, 332 E. Walnut Street, Corydon
Treasurer, Mr. C. Bliss Eskew, Corydon

Harrison County Council of Christian Education
President, Mr. Herman Franel, Corydon
Treasurer, Mr. Maurice Snider, R. 1, Corydon

Jeffersonville District Council of Churches
President, Mr. Arthur V. Hartman, 1420 Spring Street
Treasurer, Mrs. Herman Elrod, 511 W. Kenwood, Clarksville

Johnson County Council of Churches
President, Mr. Herbert Kinnear, 240 E. King Street, Franklin
Treasurer, Mr. Vale Butler, 148 N. Jackson Street, Franklin

Marshall County Council of Christian Education
President, Rev. C. L. Haney, 403 S. Main Street, Culver

Montgomery County Council of Christian Education
President, Mr. Harry Elmer, Crawfordsville

Morgan County Council of Christian Education
Secretary, Miss Helen Ratts, Hall

Mount Pleasant Council of Churches
President, Rev. George Ross, Yorktown

Orange County Council of Churches
President, Rev. Everett L. Wright, 304 E. Main, Paoli
Treasurer, Mr. Jay Gerkin, R.R., Orleans

Posey County Council of Churches
President, Rev. August E. Binder, 530 Walnut Street, Mt. Vernon
Treasurer, Mr. J. E. Stevens, Cynthiana

Randolph County Council of Religious Education
President, Mr. Cleo Shierling, Winchester

Spencer County Council of Churches
President, Mr. Willard Roell, Dale
Treasurer, Mr. L. Williamson, Newtonville

Steuben County Council of Christian Education
President, Mr. Reuben L. Ridenour, R. 4, Angola
Treasurer, Mr. Carl Peachey, 109 N. Superior Street, Angola

Terre Haute Council of Churches
President, Rev. John R. Knecht, 1403 Chestnut Street

Tippecanoe County Council of Churches
President, Dr. G. T. Rosselot, 1009 North 13 Street, Lafayette
Treasurer, Mr. R. A. Road, 206 Connelly Street, West Lafayette

Vermillion County Council of Churches
President, Mr. Robert Snavely, R. No. 2, Covington
Treasurer, Miss Dortha Skidmore, Diana

Union (see Culver-Union)

Wabash County Council of Churches
President, Mr. Myron Darby, R. 1, Converse
Treasurer, Mrs. Earl Fahl, R.R. 4, Wabash

Warren County Council of Religious Education
President, Mr. Charles Ice, Otterbein

White County Council of Religious Education
President, Mr. William F. Hagen, Chalmers
Treasurer, Mr. B. C. Shell, Chalmers

IOWA

Adair County Council of Churches
President, Mr. Charles Griswold, Creston

Ames Interchurch Council
President, Mr. Kenneth Wells, 719 Grand Avenue
Treasurer, Mr. Homer Fairly, 319 12 Street

Bedford Council of Churches
President, Mr. Arthur Dinwiddie, 901 State Street
Treasurer, Mr. John O. Tracy, 1004 Central Street

Buchanan County Council of Churches
President, Mrs. A. J. Mendenhall, R.R. 4, Independence
Treasurer, Mrs. Florence Harrington, 608 4th Street, S.W., Independence

Burlington Council of Churches
President, Rev. Leon K. Eckols, 511 Iowa
Treasurer, Mr. Walter Eyre, 922 S. 8

Calhoun County Council of Churches
President, Rev. Harold L. Behle, Pomeroy
Treasurer, Miss Fanny Howell, Lake City

Dallas County Interchurch Council
President, Mrs. Harold Royer, Dallas Center
Treasurer, Mrs. Lea Eveleth, Box 97, Waukee

Decatur Council of Churches
Vice-President, Mr. Roy McDonald, Davis City

Delaware County Sunday School Convention
President, Mr. Ray Tinkey, Colesburg
Treasurer, Mrs. George Long, Manchester

Fremont County Council of Churches
President, Rev. George Campbell, Farragut

Grinnel Council of Churches
President, Rev. William Overhulser, 916 Fifth Avenue

Hancock County Council of Churches
President, Mrs. John Chambers, Klemme
Treasurer, Mrs. R. O. Hochhaus, Britt

Ida County Interchurch Council
President, Mrs. H. Vern Wilson, Galva
Treasurer, Mrs. Bruce Compton, Ida Grove

Jasper County Council of Churches
President, Mrs. Russell Gage, 712 East Fourth Street, Newton

Jefferson County Council of Churches
President, Mr. Curtis Hickenbottom, Fairfield

Jones County Council of Churches
President, Rev. John F. Baumann, 222 North Elm Street, Monticello

Keokuk County Interchurch Council
President, Mr. Don Ridenour, Keswick
Treasurer, Mrs. A. C. Kepler, Webster

Kossuth County Council of Churches
President, Mr. Wesley M. Frank, Lone Rock (RFD)
Treasurer, Mrs. Howard Long, Algona (RFD)

Linn County Council of Churches
President, Rev. Koert Smith, Coggon

Louisa County Council of Churches
President, Mr. J. V. Widerrecht, Wapello

Madison County Interchurch Council
President, Mrs. Maude Allen, Winterset

Marion County Interchurch Council
President, Mr. Ray Loynachan, Knoxville (RR 1)

Mason City Council of Churches
President, Rev. R. Malone, St. John's Episcopal Church

Muscatine County Interchurch Council
President, Rev. James Sloan, 1497 Washington
Treasurer, Mrs. Ralph Essex, West Liberty (R. 3)

Plymouth County Council of Churches
President, Mrs. George Schrooten, Hinton

Polk County Council of Religious Education
President, Mr. Garrett Lenhart, 329 Fourth Street, West Des Moines

Scott County Council of Churches
President, Mr. Wilfred P. Juckem, 2517 Arlington Avenue, Davenport
Treasurer, Miss Margaret Storch, 2027 West 6 Street, Davenport

Shenandoah Council of Churches
Secretary, Miss Dorothy Murray, 602 Fifth Avenue

Sioux City Council of Churches
President, Mr. Egbert E. Briggs, 1808 W. 16 Street
Treasurer, Mr. Elwyn S. Tagg, 417 Nebraska Street

Taylor County Interchurch Council
President, Mr. Franklin Anderson, Sharpsburg
Treasurer, Miss Mabel Vawter, Bedford

Van Buren County Sunday School Association
President, Mrs. Lola Nedrow, Douds

Warren County Inter-Church Council
President, Mrs. George W. Porter, 408 E. Salem, Indianola
Treasurer, Miss Christine Miller, 505 N.D. Street, Indianola

Waterloo Association of Churches
President, Dr. J. Perry Prather, 1203 Randolph Street
Treasurer, Mr. Elmer Sherrill, 117 Rosebud Avenue

KANSAS

Anthony Council of Churches
President, Mrs. Paul Whalen

Barber County Council of Churches
President, Mr. M. A. Salser, P. O. Box 117, Medicine Lodge
Treasurer, Mrs. Fred Root, Star Route, Medicine Lodge

Benton Council of Churches
President, Mr. Earl McGinness, Towanda

Caney Council of Churches
President, Mrs. Doris Easley, 432 North Wood

Chase County Council of Churches
President, Mr. Chad Patton, Clements

Dickinson County Council of Churches
President, Mr. Earl Stoffer, Route 4, Abilene

Douglas County Council of Churches
President, Mr. Arden Ott, Eudora

Graham County Council of Churches
President, Mrs. Ethel Gustafson, Palco

Great Bend Council of Churches
President, Mr. Ray Cornett, 1416 Kansas Avenue
Treasurer, Mr. Herb Callon, 2300 Broadway

Greeley County Council of Churches
President, Mr. F. L. Carter, Tribune

Harper County Council of Churches
President, Mrs. Herbert B. Schmidt, Bluff City
Treasurer, Mrs. Elza Shaw, Anthony

Hutchinson Council of Churches
President, Mr. Hugh H. Grant, 1905 E. 30 Street

Jackson County Council of Christian Education
President, Mr. John Porter, Denison
Treasurer, Miss Florence Clements, Halton

Jefferson County Council of Churches
President, Rev. Frank C. Gosnell, Carthage
Treasurer, Mr. Allen W. Perkins, 225 William Street, Watertown

Jewell County Council of Churches
President, Mr. Clyde Herdrick, Superior, Nebraska

Kingman County Council of Churches
President, Rev. Peter Stetz

Lyon County Council of Churches
Treasurer, Mr. Orville Moon, Emporia
Publicity Chairman, Mr. C. Orville Thogmartin, Emporia

Manhattan Council of Churches
President, Dr. Helen Clark, 514½ N. 17 Street
Treasurer, Mr. Maurice D. McNeil, 110 S. 17 Street

McPherson Council of Churches
President, Mr. Kenneth C. Bechtel, 1514 East Gordon

Mitchell County Council of Churches
President, Rev. Allen H. Brown, Beloit

Ness County Council of Religious Education
President, Mr. Bert Hurst, Ness City
Treasurer, Mrs. Daisy Thompson, Beeler

Norton County Council of Churches
President, Mr. J. F. Long, Norton

Ottawa Council of Churches
President, Rev. Frank Worthington

Ottawa County Council of Churches
President, Mr. Leland Pongrac, Niles
Treasurer, Mrs. Dale Brown, Delphos

Rice County Council of Churches
President, Mr. Ralph Ball, Sterling
Treasurer, Mrs. Lloyd Hunter, Lyons

Valley Falls Community Council of Churches
President, Rev. Sherman Frederick, Valley Falls

Wichita County Council of Churches
President, Mr. Hillis Owens, Leoti
Treasurer, Mr. Kieth Reimer, Selkirk

KENTUCKY

Mason County Sunday School Association
President, Mrs. Harold P. Morris, Route No. 3, Maysville
Treasurer, Mrs. J. H. Wells, Second Street, Maysville

Paducah Council of Churches
President, Mr. Fred Nagel, Citizens Bank & Trust Company
Treasurer, Mr. Lloyd Herdy, 1741 Clay Street

MAINE

Auburn (see Lewiston-Auburn)

Bangor-Brewer Council of Churches
President, Rev. Clifford Sargent, 169 W. Broadway, Bangor
Treasurer, Mr. Frederic H. Stetson, Bangor

Bath (Greater) Council of Churches
President, Mr. Duncan McInnes, 53 Pearl Street

Biddeford-Saco Council of Churches
President, Mrs. Claude Faulkner, 197 Pool St., Biddeford
Treasurer, Miss Jennie McKeen, Boom Rd., Saco

Brewer (see Bangor-Brewer)

Central Oxford Council of Churches
President, Rev. Bertram F. Wentworth, 41 Beal Street, Norway
Treasurer, Mr. Otis Cobb, East Stoneham

Kennebec Valley Council of Churches
President, Rev. Arthur G. Christopher, 13 Green, Augusta
Treasurer, Mr. William G. Blodgett, 37 Macomber Ave., Augusta

Lewiston-Auburn Council of Churches
President, Mr. Fred C. Mabee, 84 Wood Street, Lewiston
Treasurer, Mr. Everett W. Morrill, 102 Gamage Avenue, Auburn

North Cumberland Council of Churches
President, Mr. Charles E. L. Burwell, South Freeport

Portland (Greater) Council of Churches
President, Rev. Bernard M. Hanninger, 17 Chestnut Street
Treasurer, Mr. R. Freeman Etheridge, 465 Congress Street

Saco (see Biddeford-Saco)

Greater Waterville Council of Churches
Executive Secretary, Rev. Malcom MacDuffie
President, Dean Ernest Marriner
Treasurer, Mr. Howard Carroll, Hathaway's

MARYLAND

Cecil County Council of Churches
President, Mr. John W. Lord, Perryville

East Montgomery County Council of Churches
President, Mr. Wilber F. Nash, Jr., Brookeville
Treasurer, Mr. Edward R. Iddings, Sandy Spring

Frederick County Council of Religious Education
President, Mr. Paul L. Althouse, 15 W. Church Street, Frederick
Treasurer, Mr. Edgar Thomas, Jefferson

Howard County Council of Churches
President, Mr. William Scott, Clarkesville

Washington County Council of Churches
President, Dr. Frederick D. Eyster, 130 W. Franklin Street, Hagerstown
Treasurer, Mr. Kenneth Adams, 332 W. Church Street, Hagerstown

Wicomico County Council of Churches
President, Rev. J. N. Stewart, Salisbury

MASSACHUSETTS

Allston-Brighton Council of Churches
President, Mr. James Fraggos, 297 Faneuil Street, Brighton 35
Treasurer, Mr. Kenneth Buak, 54 Hobson Street, Brighton

Amherst Council of Churches
President, Dr. Sidney Temple, U. of M.
Treasurer, Mr. Albert Parsons, R.F.D.

Andover Council of Churches
President, Rev. A. Graham Baldwin, Phillips Academy
Treasurer, Mr. Robert Marland, 8 George Street

Arlington Council of Churches
President, Rev. Lewis W. Williamson, 85 Oakland Avenue
Treasurer, Mr. Robert E. Wasson, 9 Plymouth Street

Belmont Council of Churches
President, Rev. James G. Beveridge, 22 Burnham St. (79)
Treasurer, Mr. Harold F. Flewelling, 52 Lewis Rd. (78)

Beverly Council of Churches
President, Mr. Chester W. Abbott, 42 Wallis Street
Treasurer, Mr. J. Wilford Carrier, 340 Cabot Street

Braintree Council of Churches
President, Mr. Herbert N. Ackerson, 167 Hollis Avenue
Treasurer, Mr. Earl R. Kellogg, 14 Faulkner Place

Bridgewater Council of Churches
President, Rev. M. Walker Coe, 81 Union Street
Treasurer, Miss Clara Barton, 21 Hale Street

Brighton (see Allston-Brighton)

Greater Brockton Council of Churches
President, Rev. James A. Davidson, 199 Warren Avenue
Treasurer, Miss Clara A. Howard, 119 Newbury Street

Cambridge (Harvard Square Council)
President, Rev. Wilburn Miller, 3 Church St. (38)
Treasurer, Mr. Philip Smythe, Harvard Trust Company

Cambridge (Central Square Council)
President, Rev. Bruce Stewart, Reformed Presbyterian Church

Cape Ann Council of Churches
President, Mr. Milton L. Fuller, 25 Bass Avenue, Gloucester

Chicopee Council of Churches
President, Rev. Asa Mellinger, 306 Chicopee Street

Danvers Council of Churches
President, Mr. Lloyd S. Belyea, 29 Poplar Street

Dighton Interchurch Council
President, Mr. Harold O. Woodward, Segreganset
Treasurer, Mrs. Ethel Brown

Duxbury Council of Churches
Secretary, Mrs. Isabel C. Sibilio, Pilgrim Byway, S. Duxbury

Fall River Council of Churches
President, Mr. Horatio Gray, 554 Durfee Street

Fitchburg Council of Churches
President, Rev. Robert E. Crawford, 127 Rollstone Street
Treasurer, Mr. Edward B. Arnold, 155 Snow Street

Framingham Area Council of Churches
President, Rev. John V. Harris, 94 Lincoln Street
Treasurer, Mrs. Alberta Beers, 23 Summit Street

Greenfield Council of Churches
President, Mr. Andrew L. Carter, 49 Union Street
Treasurer, Mr. Arthur E. Choate, Shattuck Street

Hamilton and Wenham Council of Churches
President, Mrs. Warren Crosby, 110 Railroad Avenue, So. Hamilton

Haverhill Council of Churches
President, Rev. George E. Cary, 40 Russell Street
Treasurer, Mr. George H. Bejian, 143 Boardman Street

Hingham Council of Churches
President, Mr. John K. Hunt, 54 School Street
Treasurer, Mrs. William Thorpe, 5 Weston Road

Holyoke Council of Churches
President, Rev. D. Earle Daniel, 215 Oak Street
Treasurer, Mr. Waldo White, 15 Belvedere Avenue

Hyde Park Council of Churches
President, Mr. Kenneth J. Pagington, River Street
Secretary, Rev. Guy D. Outlaw, Y.M.C.A.

Leominster Council of Churches
President, Mr. Erwin W. Smith, 830 Lancaster Street
Treasurer, Mr. Wilmot L. Weeks, 8 Campbell Street

Lexington Council of Churches
President, Mr. Sanborn C. Brown, 37 Maple Street (73)

Littleton Council of Churches
President, Rev. David Eaton, King Street
Treasurer, Mr. Fred Herpy, Foster Street

Lowell (Greater) Council of Churches
President, Rev. Victor E. Scalise, 222 Liberty Street
Treasurer, Rev. Norman Brooks, 18 Subway Avenue, Chelmsford

Lynn (Greater) Council of Churches
President, Dr. John A. Clippinger, 81 Laighton Street
Treasurer, Dr. Elmer Treadwell, 10 Leggs Hill Road, Marblehead

Marblehead Council of Churches
President, Mr. Robert J. Stetson, 211 Pleasant Street
Treasurer, Mr. Harold E. Ayer, 34 Locust Street

Marshfield Council of Churches
President, Rev. Kenneth B. Wyatt, Marshfield Hills

Martha's Vineyard Neighborhood Convention
President, Rev. Neil Howard, Edgartown
Treasurer, Miss Lucy Adams, Oak Bluffs

Medford Council of Churches
President, Dr. Eugene S. Ashton, 11 Jackson Road, West Medford

Melrose Council of Churches
President, Mr. George O. Lake, 61 Mooreland Road (76)

Methuen, Christian League of
President, Rev. Leonard Collins, 3 Carelton Street

Middlesex (Central) Council of Churches
President, Rev. Edwin B. Nylen, 360 Main Street, West Concord
Treasurer, Rev. Robert H. Barber, Walden Street, Concord

Millers River Council of Churches
President, Rev. Clarence F. Avey, 355 School Street, Athol
Treasurer, Mr. Kenneth B. Richards, 73 Cottage Street, Athol

Nantucket Council of Churches
President, Rev. Bradford Johnson, 12 Pine Street

Natick Council of Churches
President, Mr. Frederick H. Langhorst, 29 Ridge Avenue
Treasurer, Mr. John F. Wood, 102 Pond Street

Needham Council of Churches
President, Mr. Charles C. Gates, 24 Lexington Avenue, Needham Heights
Treasurer, Mrs. Herbert Firth, 42 Lexington Avenue, Needham Heights

Newburyport (Greater) Council of Churches
President, Rev. George L. Fish, 5 Park Street

Northampton Council of Churches
President, Rev. Bernard C. Graves, 15 Massasoit Street
Treasurer, Miss Josephine L. Sawin, 21 Lyman Road

Norwood Council of Churches
President, Rev. Irving S. Jones, 72 Chapel Street
Treasurer, Mr. Harold Alden, 350 Prospect Street

Peabody Council of Churches
President, Rev. P. Bishop Covell, 118 Lowell Street
Treasurer, Mr. Walter Beckett, 22 Emerson Street

Pittsfield Council of Churches
President, Mr. Hugh McKean, 52 Spadine Parkway
Treasurer, Mr. Ray Thompson, Pittsfield National Bank

Plymouth Council of Churches
President, Rev. Leonard C. Harris, 8 Brewster Street
Treasurer, Mr. Arthur G. Estes, 11 Jefferson Street

Salem Council of Churches
President, Mr. Harold Pauling, 69 Collins Street, Danvers
Treasurer, Rev. Oliva Bronillette, 156 Lafayette Street

Saugus Council of Churches
President, Rev. Wilbur C. Ziegler, 35 Myrtle Street
Treasurer, Miss Ida L. Blossom, 11 Vine Street

Sharon Inter-Faith Council
President, Rev. David McA. Pyle, 51 Summit Avenue

Shelburne Falls Council of Churches
President, Mr. Amos M. Franceschelli, No. Severance Street

Somerset-Swansea Council of Churches
President, Rev. Warren C. Campbell, 3520 North Main Street, Fall River
Treasurer, Mrs. Fred Emmett, 514 County Street, Somerset

Somerville Council of Churches
President, Rev. Frederick B. Jansen, 51 Curtis Street (44)
Treasurer, Mr. Alfred R. Dugan, 133 Warren Street (55)

Springfield (West) Council of Churches
President, Mr. Walter Nagle, Meadowbrook Road, West Springfield
Treasurer, Mr. O. I. Bergstram, Y.M.C.A., West Springfield

Stoneham Council of Churches
President, Mr. Cecil Taylor, 67 Pleasant Street

Swansea (see Somerset-Swansea)

Wakefield Council of Churches
President, Rev. Kenneth Clinton, 1 Common Street
Treasurer, Mrs. Russell G. Carter, 11 Elmcrest Road

Waltham Council of Churches
President, Rev. Chester Frank Wood, 37 Banks Street
Treasurer, Mr. S. Russell Powers, 38 Chester Avenue

Wareham, Neighborhood Convention of the Churches of
President, Mr. Charles E. Bates, East Wareham

Watertown Federation of Churches
President, Rev. Paul Myer, 45 Russell Avenue

Wenham (see Hamilton and Wenham)

Westboro Council of Protestant Churches
President, Rev. Richard E. Harding, 12 Church Street
Treasurer, Mr. Herbert Indge, West Main Street

Westfield Council of Churches
President, Mr. John L. Dickinson, Southwick

Westwood Council of Churches
President, Mr. Ernest Smith, 64 Baily Street

Weymouth Council of Churches
President, Mr. Basil S. Warren, 33 Congress Street

Whitman Council of Churches
President, Rev. Harold S. Capron, 643 Washington Street
Treasurer, Mr. Elmer C. Simmons, 43 Hobart Square

Wilmington Council of Churches
President, Rev. Stanley Cummings, 191 Middlesex Avenue
Treasurer, Mrs. John Randell, West Street, North Wilmington

Winchendon Council of Churches
President, Rev. Richard Killough, 12 Court Street
Treasurer, Mr. Douglas Knotts, Court Street

MICHIGAN

Adrian Council of Churches
President, Mr. Ross Wigent, McKenzie Street

Battle Creek Council of Churches
President, Rev. Alton L. Wheeler, 619 North Avenue
Treasurer, Mr. Clifford Werner, 22 North La Vista

Birmingham Council of Churches
President, Rev. William Norvett, Christ Church Cranbrook, Bloomfield Hills
Treasurer, Mr. Edwin F. Kirbert, 400 E. Lincoln

Blissfield Council of Churches
President, Mr. Burt Knapp, 630 West Adrian

Cass City Council of Churches
President, Mr. Leonard Smith
Treasurer, Mr. Stanley Kirn

Dexter Council of Churches
President, Rev. Irving Sheppard, 3287 B Street
Treasurer, Mr. William Arnold, R.F.D. No. 1

Dundee Council of Churches
President, Mrs. Mabel Cavanaugh, 136 Tecumseh Street

Escanabe Council of Churches
President, Rev. James H. Bell, 208 S. Fourth Street

Gratiot County Council of Churches
President, Rev. Charles Hahn, Alma

Hillsdale County Council of Churches
President, Rev. W. W. Clay, 211 Lynn Street, Reading

Ionia Council of Churches
President, Mr. Peter Vander-Velde, 447 East Lincoln Avenue

Jackson County Council of Churches
President, Rev. J. Marion DeVinney, 275 W. Michigan
Treasurer, Mr. Wayne E. Russler, 165 Stonylake Road, Route 6
Secretary, Miss Edna M. Lee, 2200 Parnell Road, Route 4 (address of council)

Midland Council of Churches
President, Mrs. Robert L. Titus, 501 E. Nelson Street
Treasurer, Mr. J. J. Schafer, 1521 Carpenter Street

Monroe Council of Churches
President, Mr. Frederick G. Behner, Jr.
Treasurer, Mr. Dwight Montz, 5811 Elmwood Drive, South Monroe Townsite

Mount Clemens Council of Churches
President, Mr. Stewart Demott, 95 Ahrens Street

Muskegon County Council of Churches
President, Rev. J. Donald Skinner, 1006 Third Street
Treasurer, Mr. Gerald Wheaton, 2217 Hoyt, Muskegon Heights

Newburyport Council of Churches (and Vicinity)
President, Rev. Arthur Peabody, High Street
Treasurer, Mr. Gerald Ogilvie, 106 State Street

Ottawa County Council of Churches
President, Mr. Walter Vander Haar, 213 South 120 Avenue, Holland
Treasurer, Mr. H. K. Goodwin, 341 Howard Avenue

Owosso Council of Churches
President, Mr. Russell W. Splane, 515 N. Hickory Street

Port Huron Council of Churches
President, Mr. Alfred S. Cudlip, 1418 19 Street

Saginaw Council of Churches
President, Mr. John T. MacIntyre, 510 N. Granger

South Haven District Council of Religious Education
President, Mr. W. L. Maulsby, 453 La Grange
Treasurer, Mr. Ralph Leist, East Walls

Tri-Cities Council of Churches
President, Mr. Steven Cooper, 115 Barber Street, Spring Lake

Van Buren County Council of Churches
President, Rev. L. E. Tenhopen, 359 Pearl Street, South Haven

MINNESOTA

Aitkin County Council of Religious Education
President, Mrs. J. M. Kelly, Route 2
Treasurer, Mrs. Stanley Doten

Benton (see Stearns-Benton)

Blue Earth Council of Churches
President, Rev. Dale Cunningham, Amboy

Brown County Council of Churches
President, Rev. Clarion Olsen, Sleepy Eye

Faribault County Council of Churches
President, Mrs. Don Oothoudt, Winnebago
Treasurer, Mr. Clarence Smith, Winnebago

Fairmont Council of Churches
President, Dr. E. W. Eickelberg, 307 East First Street
Treasurer, Mr. H. R. Lawrence, 326 Lake Avenue

Fillmore County Council of Churches
President, Mr. Verlyn Dornink, Preston

Itasca County Council of Churches
President, Rev. Dan Grimsbo, Grand Rapids

McLeod County Council of Religious Education
President, Rev. Walter C. Fischer, Lester Prairie
Treasurer, Mr. Ben Hackel, Silver Lake

Martin County Council of Churches
President, ——————

Meeker County Council of Churches
President, Mrs. Floyd Brown, Litchfield

Morrison County Council of Religious Education
President, Rev. J. Turner Whaley, 109 N.E. 4 Street, Little Falls
Treasurer, Mrs. C. J. Dalquist, Randall

Mower County Council of Churches
President, Dr. Ralph T. Holman, 204 S. Kenwood Avenue, Austin
Treasurer, Mrs. G. S. Nelson, 1606 Sun Valley Road, Austin

Nobles County Council of Churches
President, Mr. H. T. Metz, 604 14 Street, Worthington
Treasurer, Mr. Sidney Eide, Rushmore

Saint Croix Valley Council of Churches
President, Rev. John Fritzmeyer, River Falls, Wisc.

Scott County Council of Churches
President, Mr. Elmer Boettcher, Prior Lake
Treasurer, Miss Faye Leibbrand, Jordan

Sherburne County Council of Churches
President, Mr. Joseph Bailey, Elk River

Stearns-Benton County Council of Churches
Vice-President, Rev. Harry Dodgeson, 387 Fourth Avenue South, St. Cloud

Todd County Council of Churches
President, Rev. Way Ewing, Staples

Watonwan County Council of Christian Education
President, Rev. William Miller, Madelia
Treasurer, Mr. Roger Pinney, St. James

Wright County Council of Churches
President, Mrs. George Haggans, Delano

MISSOURI

Adair County Council of Churches
President, Rev. Ralph Hicks, Hicksville
Treasurer, Mr. Arthur Lovell, Kirksville

Andrew County Council of Churches
President, Mr. Orren W. Miller, 203 S. First, Savannah
Treasurer, Mrs. Robert Estep, Union Star

Audrain County Council of Churches
President, Mr. James Armstrong, Thompson
Treasurer, Mr. E. W. Lenheimer, Mexico

Bates County Council of Churches
President, Rev. Clifford Rogers, 104 South Delaware, Butler
Treasurer, Miss Patsy Mefford, Butler

Caldwell County Council of Churches
President, Rev. R. C. Walkenhorst, Hamilton
Treasurer, Mrs. Don Beal, Polo

Callaway County Council of Churches
President, Mr. Claude O'Rear, McCredie

Carroll County Council of Churches
President, Mr. Walter McGuire, Carrollton
Treasurer, Mrs. Helen Bowman, Carrollton

Cass County Council of Churches
President, Mr. Nelson Morgan, Garden City, Cass County
Treasurer, Mr. Milton Johnson, Harrisonville

Christian County Council of Churches
President, Mr. Fred Rauch, Billings
Treasurer, Mr. Fred Wade, Ozark

Clark County Council of Churches
President, Rev. L. L. La Frentz, Wyaconda
Treasurer, Mr. Harry Clark, Kanoka

Clay County Council of Churches
President, Mr. Norman Preston, 333 Moss Avenue, Liberty
Treasurer, Rev. Rowland Boone, Linden

Clinton County Council of Churches
President, Mr. S. G. Hoover, Plattsburg
Treasurer, Mrs. Wilbur Shoemaker, Plattsburg

Cooper County Council of Churches
President, Rev. B. Hall, Boonville

Daviess County Council of Churches
President, Mr. Clem Gould, Winston

DeKalb County Council of Churches
President, Rev. Mr. Craig, Maysville
Treasurer, Mr. Gordon Moore, Amity

Franklin County Council of Churches
President, Rev. Wilmer Wernecke, 115 East 4th St., Washington
Treasurer, Mrs. Richard Herzog, New Haven

Fulton Council of Churches
President, Rev. Cletes Harmon, First Baptist Church

Gasconade County Council of Churches
President, Mr. Louis A. Krueger, Hermann
Treasurer, Miss Violet Schaeperkoetter, Bland

Gentry County Council of Churches
President, Mr. Dale Evans, King City
Treasurer, Miss Grace Walker, King City

Hannibal Council of Churches
President, Mr. T. V. Hilt, 3201 Marsh
Treasurer, Mrs. W. T. Myers, 116 N. Hayden

Harrison County Council of Churches
President, Mr. C. E. Boothe, Eagleville
Treasurer, Mr. E. M. Johnston, Eagleville

Holt County Council of Churches
President, Mr. Dwight Shanks, Oregon

Jackson County Council of Churches
Secretary, Mrs. May McGuire, Blue Springs

Jasper County Council of Churches
President, Mr. Arthur Harbison, R. 2, Carthage

Jefferson County Council of Churches
President, Mr. Walker Ames, DeSoto
Treasurer, Mr. Douglas C. Frazer, Hillsboro

Johnson County Council of Churches
President, Rev. Robert M. Young, Warrensburg

Joplin Council of Churches
President, Mr. R. O. Shadday, 2027 Virginia
Treasurer, Mr. O. H. Roehling, 2311 Wall Street

Knox County Council of Churches
Secretary, Mrs. Sam McKenzie, Knox City

Lafayette County Council of Churches
President, Rev. Edwin Winnecke, Mayview
Treasurer, Mr. John Fiegenbaum, Mayview

Lawrence County Council of Churches
President, Mr. Leslie Weise, Hoberg
Treasurer, Mr. O. R. Vorrhis, Miller

Livingston County Council of Churches
President, Mr. Jerry Thistlewaite, Chillicothe
Treasurer, Mr. George Sieberling, RFD 2, Chillicothe

Macon County Council of Churches
President, Rev. Alfred R. Malone, Macon

Madison County Council of Churches
President, Mr. J. W. Banes, Fredericktown
Treasurer, Miss Marion Cooper, Fredericktown (Route 2)

Mercer County Council of Churches
President, Mrs. Clara Boon Shaffner, Princeton
Treasurer, Mrs. Norma Owen, Princeton

Moniteau County Council of Churches
President, Rev. M. L. Jeffers, 105 North Oak Street, California
Treasurer, Rev. L. W. Drake, California

Montgomery County Council of Churches
President, Rev. Charles B. Barr, Wellsville
Treasurer, Mrs. Franklin Rodgers, Olney

Osage County Council of Churches
President, Mrs. L. J. Perrier, Bonnots Mill
Treasurer, Miss Violet Ball, Bonnots Mill

Pettis County Council of Churches
President, Rev. Warren Neal, Broadway Presbyterian Church, Sedalia

Pike County Council of Churches
President, Mr. John T. Treece, Louisiana
Treasurer, Mr. Henry Munger, Bowling Green

Platte County Council of Churches
President, Rev. John Philbrick, Parkville
Treasurer, Mr. T. L. Olvis, Beverly

Saint Charles County Council of Churches
Vice-President, Mr. Harold Allinder, Augusta

Saint Francois County Council of Churches
President, Dr. B. J. Mavity, 104 Bank Building, Bonne Terre
Treasurer, Mr. Otto Cash, R.R., Bonne Terre

Saline County Council of Churches
President, Rev. Mr. Bell, Slater
Treasurer, Rev. Mr. Yerian, Sweet Springs

Slater County Council of Churches
President, Mr. Forrest Shephard, West Maple Street
Treasurer, Mr. Parker Butler, Vaughn Street

Springfield Council of Churches
President, Rev. Harry Hein, 1110 No. Main
Treasurer, Mr. C. K. Martin, 1201 E. Delmar

Stone County Council of Churches
President, Mrs. O. K. Parson, RFD 2, Crane

Sullivan County Council of Churches
President, Mr. J. B. Albertson, Green City

Vernon County Council of Churches
President, Mrs. Elsie Daniels, Route 3, Nevada

Warren County Council of Churches
President, Mr. George L. Bolm, Warrenton
Treasurer, Mr. Orville Schneider, Marthasville

Washington County Council of Churches
Secretary, Mr. George Carr, Potosi

West St. Louis Council of Churches
President, Mr. Paul Wobus, Manchester
Secretary, Mrs. Eldon Powell, RR 1, Pacific

Worth County Council of Churches
President, Rev. Robert S. Quinn, Grant City
Treasurer, Mr. Lloyd Long, Grant City

NEBRASKA

Clay County Council of Churches
President, Rev. Charles Miller, Fairfield
Treasurer, Mr. William Witte, Clay Center

Hastings Council of Churches
President, Rev. F. E. Schroeder, 515 N. Denver Avenue
Treasurer, Mr. Lawrence McCune, 1801 West 4 Street

Lincoln Council of Churches
President, Dr. Ernest E. Smith, 28th & S Streets
Treasurer, Dr. G. T. Webster, 1110 Idylwild

NEW HAMPSHIRE

Berlin Council of Churches
President, Mr. D. E. Borcher, Franklin Street

Cheshire County Council of Churches
President, Rex. O. L. Kosmo, 75 Washington Street, Keene

Claremont Interfaith Council
President, Rev. L. Hanson, 118 Chestnut Street
Treasurer, Mr. John C. Brooks, 19 Bailey Avenue

Concord (Greater) Council of Churches
President, Mr. Elton N. Roberts, 18 N. Main Street
Treasurer, Mr. Paul G. Richter, 212 South Street

Derry Council of Churches
President, Mr. Kenneth C. Lovell, Windham

Keene Council of Churches
President, Rev. O. L. Kosmo, 75 Washington

Lisbon Interchurch Council
President, Mrs. Hazel Rober

Littleton Council of Churches
President, Dr. John H. Hall

Manchester Federation of Churches
President, Rev. William J. Seltzer, 25 Lodge Avenue

Nashua Federation of Churches
President, Mr. Ralph D. Palmer, 5 Amherst Terrace
Treasurer, Miss Natalie Merrill, 4 Maple Avenue, Hudson

Portsmouth Council of Churches
President, Mr. Paul A. Stauffer, 245 Highland Street
Treasurer, Mr. Arthur E. Baum, 360 Wibird Street

Salem Council of Churches
President, Mr. Maurice E. Tarbell, Salem Depot

NEW JERSEY

Asbury Park Council of Churches
President, Mr. Floyd Scot, 18 Ridge Avenue

Bayonne Council of Churches
President, Mr. Jefferson Stopf, 114 West 5 Street
Treasurer, Mr. Charles Glade, 31 East 37 Street

Belleville Council of Churches
President, Dr. James K. Morse, 19 Tiona Avenue (9)
Treasurer, Mr. W. A. Helm, 292 Grant Avenue, Nutley

Bergen County Council of Christian Education
President, Mr. W. P. Buckwalter, Jr., 139 Christie Street, Leonia
Treasurer, Mr. H. B. Jackson, 613 Kent Avenue, Teaneck

Bergen County Council of Churches
President, Mr. Alfred W. Kiefer, 170 Main Street, Hackensack
Treasurer, Mr. F. Clinton Spencer, 609 Bogert Road, River Edge

Blissfield Council of Churches
President, Mr. Burt G. Knapp
Treasurer, Mr. Earl Hazard

Camden (Greater) Council of Churches
President, Rev. Martin R. Lehfeldt, 523 Stevens Street (3)

Cliffside Council of Churches
President, Rev. Alex Perrie, 28 Myrtle Street, Edgewater

East Orange, Protestant Council of
President, Dr. Robert W. Pratt, First Baptist Church, Main at Oraton Parkway
Treasurer, Mr. Edward Reed, Jr., 372 N. Oraton Parkway

Elizabeth Council of Churches
President, Mr. Fred Wilhelms, Jr., 1501 Fox Trail, Mountainside

Essex County Community Council for Religious Education
President, Miss Ethel M. Baader, 90 Christopher Street, Montclair
Treasurer, Mr. Martyn W. Hart, P. O. Box 53, Glen Ridge

Gloucester County Council of Religious Education
Secretary, Mr. H. H. Bennett, 51 Elbourne Avenue, Woodbury

Hackensack Council of Churches
President, Mr. Sidney H. Palmer, 187 Krone Place
Treasurer, Mr. H. P. Gilbert, Jr., 89 Willow Avenue

Haddonfield Council of Churches
President, Mr. Leslie Phillips, 23 Woodland Avenue
Treasurer, Mr. Leslie Phillips, 23 Woodland Avenue

Haddon Heights Council of Churches
Treasurer, Mrs. Mable Brown, 2011 Narberth Avenue

Jersey City Council of Churches
President, Rev. Cornelius Van Tol, 258 Armstrong Avenue
Treasurer, Mr. Edwin W. Spoerl, 18 Virginia Terrace

Merchantville-Pennsauken Area Council of Churches
President, Rev. A. G. Kurtz, 10 W. Maple Avenue (8)
Treasurer, Mr. George Landis, 3010 Cone Road (8)

Metuchen Council of Churches
President, Rev. George Cole, 51 Home Street
Treasurer, Mr. Theodore Campbell, 64 Rose Street

Moorestown Council of Churches
President, Rev. Emil Gaverluk, 15 West Main Street
Treasurer, Mr. Harvey Smith, 434 Camden Avenue

Newark Church Fellowship
President, Rev. Charles R. Ehrhardt, 15 James Street (12)
Treasurer, Mr. Frederick W. Schwarz, 114 Garrison Street (5)

North Newark Council of Protestant Churches
President, Rev. Harold Damon, 733 Parker Street
Treasurer, Mr. Melvin Marsh, 15 Baldwin Place

Newton Council of Churches
President, Prof. Walter H. Mohr, George School
Treasurer, Mrs. Russell Janney

Paulsboro Council of Churches
President, Dr. John Blair, 16 East Broad Street

Pennsauken (See Merchantville-Pennsauken)

Perth Amboy Area Council of Churches
President, Rev. Charles Krahe, 186 Market Street

Rahway Council of Churches
President, Rev. Donald M. Meisel, 986 Pierpont St.

Ridgefield Park Council of Churches
President, Mr. John Davis, 128 Grand Avenue, Ridgefield Park
Treasurer, Mr. George Blundell, 44 Highland Place

Salem City Council of Churches
President, Rev. George S. Geyer, 48 Walnut Street
Treasurer, Rev. Daniel Hulitt, 15 Chestnut Street

Salem County Council of Churches
President, Rev. Eric A. Oestler, 117 S. Main Street, Woodstown

Shore Area Council of Churches
President, Rev. Fred Gibson, 907 Grand Avenue, Asbury Park
Treasurer, Mr. Richard Dodd, 317 Brooklyn Boulevard, Sea Girt

Somerville Council of Churches
President, Mr. Walter F. Scott, 37 W. High Street
Treasurer, Dr. Mario Scalera, Foothill Road

South Orange Council of Churches
President, Rev. H. Ross Greer, 354 Charlton Avenue
Treasurer, Mrs. E. B. Post, 86 Roland Avenue

Summit Council of Churches
President, Mr. Frank T. Barr, 54 Parkview Terrace
Treasurer, Mr. E. K. Eberhart, 63 Mountain Avenue

Trenton (Greater) Council of Churches
President, Dr. Charles A. Sayre, 77 Steiner Avenue, Mercerville
Treasurer, Mr. Ivan Reynolds, Windsor

Warren County Council of Churches
President, Mr. James R. Miller, 641 Washington Street
Treasurer, Mr. Jesse Oberley, Stewartsville

Washington Council of Churches
President, Rev. Harold E. Cheyney, 108 East Washington Avenue
Treasurer, Mrs. E. V. Rhodes, 63 W. Warren Street

Westfield Council of Churches
President, Rev. J. L. McCorison, Jr., 125 Elmer Street

West Hudson Council of Churches
President, Rev. Alfred E. Willetts, 20 Franklin Place, Arlington

Woodstown Council of Churches
President, Rev. Glenn Eagle, 328 So. Main Street
Treasurer, Mr. Charles Darlington, Bowen Avenue

NEW YORK

Allegheny County Bible School Association
President, Rev. A. Claire Potter, Wellsville
Treasurer, Mr. Theodore McClure, Citizens National Bank, Wellsville

Bath Council of Churches
President, Rev. Arthur C. Rehme, 123 Liberty Street
Treasurer, Mr. Erman Barrett, 7 Elm Street

Broome County, United Churches of
President, Rev. J. Harold Gamble, 70 Hayes Street, Binghamton
Treasurer, Mr. Arthur Ruland, O'Neil Bldg., Court & State Streets, Binghamton

Canandaigua Council of Churches
President, Rev. Lloyd V. Moffett, 104 N. Main Street
Treasurer, Mr. Paul H. Dillenbeck, 101 Hubbell Street

Cayuga County Council of Churches
President, Rev. J. Russell Carpenter, 148 E. Genesee Street, Auburn
Treasurer, Mr. Howard E. Aiken, 76 N. Fulton Street, Auburn

Cooperstown Council of Churches
President, Rev. Theodore J. Stone, 66 Chestnut Street
Treasurer, Mr. George C. Tillapaugh, 28 Pioneer Street

Cuba Council of Churches
President, Mr. Cassar H. Adams, 67 South Street
Treasurer, Mr. Sidney Hixson

Delhi Council of Churches
President, Mr. Frank Thompson
Treasurer, Mrs. Willis Waite

Dutchess County Council of Churches
President, Rev. Paul R. Swank, 9 Innis Avenue, Poughkeepsie
Treasurer, Mr. Jesse D. Wetsel, 25 South Randolph Avenue, Poughkeepsie

Elmira Council of Churches
President, Mr. Chester Howell, 501 Hoffman Street
Treasurer, Mr. William Youngstown, 305 Wall Street

Fredonia Council of Churches
President, Mr. L. M. Harris, 69 Hamlet Street
Treasurer, Mr. C. D. Sessions, 80 Central Avenue

Geneva Council of Churches
President, Rev. Alexander Thompson, 118 Genesee Street

Glens Falls Council of Churches
President, Mr. Leroy F. Beckerly
Treasurer, Mr. Hiram Norton

Gloversville Council of Churches
President, Rev. Chester Hustead, 147 Bleecker Street
Treasurer, Mr. Fred Geisler, 89 S. Kingsboro Avenue

Greenville Council of Churches
President, Rev. Francis A. Potter
Treasurer, Mr. Robert O'Keefe

Groton Council of Churches
President, Mr. Earl Kostenbader
Secretary-Treasurer, Mr. Carl Gleason

Hamburg Association of Churches
President, Dr. Gilbert W. Wietig, 116 Union Street
Treasurer, Mr. George Hildebrandt, 45 Oakland Place

Hudson Falls Council of Churches
President, Rev. Victor Osborne, 2 Willow Street
Treasurer, Mrs. George McCormick, 26 Poplar Street

Interchurch Council of Jamestown and Vicinity
Secretary, Mr. Herbert S. Burleigh, Y.M.C.A.

Jefferson County Council of Churches
President, Rev. Frank L. Gosnell, 42 North Main Street, Carthage

Johnstown Council of Churches
President, Rev. James W. Wood, 407 South William Street

Kingston Council of Churches
President, Rev. J. Dean Dykstra, Fair & Pearl Streets
Treasurer, Rev. John Dykstra, Hurley

Lockport Federation of Churches
President, Mr. Maurice L. Windle, 637 Locust Street

Massena Council of Churches
President, Mr. David C. Carbino, 36 Elm Street
Treasurer, Mrs. Glenn Williams, Isabel Street

Mechanicville Council of Churches
President, Rev. Earl P. Wooddell, 112 N. Fourth Avenue
Treasurer, Miss Sylvia Russell, 311 N. Seventh Avenue

Middletown Council of Churches
President, Rev. George Welch, 6 Orchard Street
Treasurer, Mrs. Gladys Bennett, R.D. No. 4, Pleasant Avenue

Nassau County Christian Council
President, Rev. John W. Van Zanten, 158 Elm Street, Roslyn Heights
Treasurer, Dr. Carl Robinson, 405 First Street, Mineola

Newark Council of Churches
President, Rev. Walter Hobkirk, 113 Williams Street

Oneida City Council of Churches
President, Rev. David McCleery, 207 N. Lake Street

Owego Council of Churches
President, Mr. Harry M. Savacool, 276 Main Street
Treasurer, Mrs. I. R. Waltman, 607 Main Street

Palmyra and Macedon Area, United Churches of
President, Rev. David W. Bunville, 109 Church Street, Palmyra
Treasurer, Mr. Gerald Wehrlin, 228 West Jackson Street

Penn Yan Christian Council
President, Rev. David R. Matlack, 109 Chapel Street
Treasurer, Mr. George W. Crosby, 213 E. Elm Street

Saranac Lake, Interchurch Council of
President, Rev. Alvin B. Gurley
Treasurer, Rev. Ernest N. Mounsey

Saratoga Springs Council of Churches
President, Mr. Charles Reeves, Maple Avenue
Treasurer, Miss Grace Hawthorne, 121 Lincoln Avenue

Schuyler County Council of Churches
President, Mr. Willard Adams, Montour Falls

Suffolk County Council of Churches
President, Rev. James M. Barr, Cutchogue, L. I.
Treasurer, Mr. Robert E. O'Donohue, Central Islip, L. I.

Sullivan County Council of Churches
President, Mr. Frederick J. Lewis, Eldred
Treasurer, Mr. Harold Houghtaling, R.F.D. Hurleyville

Tompkins County Council of Churches
President, Rev. J. Henry Rood, Groton
Treasurer, Mrs. H. Kenneth Drake, South Lansing

Troy Area Council of Churches
President, Mr. Richard J. McFalls, Center Brunswick
Treasurer, Mr. Raymond J. Hannon, 9 Whitman Court

Twin Village Council of Churches
President, Rev. James Brown, Carthage
Treasurer, Mr. William Boshart, Carthage

Walton Council of Churches
President, Mr. Robert A. Beardslee, 8 Brook Street
Treasurer, Miss Nina Hodge, Fitch Street

Washington County Council of Churches
President, Mr. Clarence Rea, Cambridge (R.F.D.)
Treasurer, Mrs. Walter Roberson, Greenwich (R.F.D.)

Waterloo Council of Churches
President, Rev. Marcy Punnett, 103 Virgina Street
Treasurer, Mrs. Alice Allison, 23 Locust Street

Watertown Council of Churches
President, Mr. Richard O. Tucker, 151 Flower Avenue E.
Treasurer, Mr. Nathaniel P. Wardwell, 150 Clinton Street

Watervliet Council of Churches
President, Mr. Arthur Henningson, 1 Ball Place
Treasurer, Rev. Andrew Mouw, 1511 First Avenue

Wayne County Council of Churches
President, Rev. Walter R. Hobkirk, Park Presbyterian Church, Newark

Wolcott Area Council of Churches
President, Rev. Chester V. Zogg
Treasurer, Mr. J. R. Walters

NORTH CAROLINA

Chadbourn Council of Churches
President, Mr. DeWitt Smith, Jr.

Chapel Hill Council of Churches
President, Rev. Maurice A. Kidder, R.F.D. 2
Treasurer, Mr. Raymond Kaighn, 400 W. Cameron

Morgantown Council of Churches
President, Rev. Wade L. Austin, 104½ White Street

Wilson Council of Churches
President, Mr. George A. Brinkley, Box 290
Treasurer, Mr. Clarence Lucas, 1105 Anderson

NORTH DAKOTA

Adams County Interchurch Council
President, Dr. E. C. Sahlstrom, Hettinger
Treasurer, Mr. Bernard Good, Hettinger

Barnes County Interchurch Council
President, Mr. Seth Carlson, Valley City
Treasurer, Mr. Robert Barton, Valley City

Benson County Interchurch Council
President, Mr. John H. Liechty, Grinsmade

Billings (see Golden Valley-Billings-Wibaux)

Bottineau County Interchurch Council
President, Mr. Donald Martin, Westhope

Bowman-Slope County Interchurch Council
President, Mr. Leonard Bowman, Rhame
Treasurer, Mrs. Charles Pierce, Scranton

Burke County Interchurch Council
President, Mrs. Herman Hermansen, Bowbells
Treasurer, Mrs. George Miller, Columbus

Cass County Interchurch Council
President, Mrs. B. R. Farr, Amenia
Treasurer, Mr. Roy Murray, Wheatland

Cavalier County Council of Churches
President, Mr. Clifford Clark, Langdon
Treasurer, Mrs. Cecil A. Bone, Langdon

Dickey County Interchurch Council
President, Miss Gladys Oliason, Guelph
Treasurer, Mrs. H. A. Anderson, Guelph

Dunn (see Oliver-Mercer-Dunn)

Eddy-Foster County Interchurch Council
President, Mr. William Newharth, New Rockford

Emmons County Interchurch Council
President, Mr. H. J. Van Boven, Hull

Foster (see Eddy-Foster)

Golden Valley-Billings-Wibaux Interchurch Council
President, Rev. H. E. Lacy, Beach

Grand Forks County Interchurch Council
President, Mrs. George Trydahl, Thompson

Grant-Sioux County Interchurch Council
President, Mr. Fred Fraase, Freda
Treasurer, Mrs. Don Port, Shields

Hettinger County Interchurch Council
President, Mrs. Vernon Hansen, New England

Kidder County Interchurch Council
President, Mrs. Dick Vellenga, Tappen
Treasurer, Mrs. G. Hild, Steele

LaMoure County Interchurch Council
President, Mrs. Alton Buchholtz, Nortonville
Treasurer, Miss Dalene Edwards, Adrian

Logan-McIntosh Interchurch Council
President, Mr. Reinhold Kramer, Ashley

McHenry County Interchurch Council
President, Mr. Richard Chole, Balfour

McIntosh (see Logan-McIntosh)

McLean County Interchurch Council
President, Rev. John Cross, Turtle Lake
Treasurer, Mrs. John Cross, Turtle Lake

Mercer (see Oliver-Mercer-Dunn)

Morton County Interchurch Council
President, Mr. Leslie Dysart, Mandan

Oliver-Mercer-Dunn County Interchurch Council
President, Mr. Willis Karges, Stanton

Pembina County Interchurch Council
President, Mr. Robert Van Camp, Drayton
Treasurer, Mrs. Nora Hillis, Cavalier

Pierce (see Rolette-Pierce)

Ramsey County Interchurch Council
President, Mr. Ted Christie, Devils Lake

Ransom County Interchurch Council
President, Mr. Jesse Anderson, Sheldon

Renville County Interchurch Council
President, Mrs. Glen O'Neill, Norma
Treasurer, Mrs. C. W. Barke, Donnybrook

Richland County Interchurch Council
President, Rev. Roderick McDonald, Lidgerwood

Rolette-Pierce Interchurch Council
President, Mr. John E. Anderson, Rugby

Sargent County Interchurch Council
President, Miss Edith McLaen, Rutland
Treasurer, Mrs. A. J. Wunn, Forman

Sheridan County Interchurch Council
President, Mr. Arnold Unruh, Goodrich

Sioux (see Grand-Sioux)

Slope (see Bowman-Slope)

Soo Line County Interchurch Council
President, Rev. J. H. Daffe, Ryder
Treasurer, Mrs. Jesse Shafer, Roseglen

Steele County Interchurch Council
President, Mrs. Charles Parkman, Hope
Treasurer, Miss Ruby Sambuc, Finley

Stutsman County Interchurch Council
President, Miss Gwendolyn Wicks, Jamestown

Towner County Interchurch Council
President, Mrs. Elmer Smetzler, Cando

Traill County Interchurch Council
President, Mr. Willard Burnett, Mayville
Treasurer, Mr. J. Evert Scholten, Mayville

Walsh County Interchurch Council
President, Mrs. E. S. Ratcliffe, Fordville
Treasurer, Mr. Lionel Grinter, Conway

Wells County Council of Churches
President, Mr. Fred Helm, Cathay

Wibaux (see Golden Valley-Billings-Wibaux)

OHIO

Adams County Council of Religious Education
President, Rev. Harvey Block, Peebles

Alliance Council of Churches and Vicinity
President, Mr. George Schweikart, 2400 Ridgewood Avenue
Treasurer, Mr. Arnold Tschabold, 1055 Glenwood Drive

Ashland Council of Religious Education
President, Mr. A. R. Bolduan, 705 Buena Vista
Treasurer, Mr. J. R. Tipton, 1048 Sandusky Avenue

Bowling Green Council of Churches
President, Mr. Willis R. Richards, Haskins Road
Treasurer, Mrs. E. S. Claflin, 340 Meeker Street

Bradford Council of Churches
President, Rev. W. Hilton Petry, 125 School Street

Cambridge Council of Christian Education
President, Rev. Ben Moore, 1404 Beaty Avenue
Treasurer, Mr. George Whitis, 414 North 8 Street

Clermont County Council of Christian Education
President, Mrs. Claud Tarvin, R.R. 2, Batavia

Darke County Council of Churches
President, Mr. Reuben Stauss, Versailles
Treasurer, Mr. Lewis Grote, Greenville

Elyria Council of Churches
President, Mr. David Wainwright, 604 Middle Avenue

Granville Council of Churches
President, Rev. Harry W. Eberts, Box 192
Treasurer, Mr. Byron Francis

Hillsboro Council of Churches
President, Rev. Paul Jones

Hollandsburg Council of Churches
President, Mr. Norman A. Harris

Hood River County Council of Churches
President, Rev. Lawrence Porter, Valley Christian Church

Lake County Council of Churches
President, Rev. Charles Lusher, 21 East Washington, Painesville

Licking County Council of Churches
President, Rev. Rex Smith, Newark

Lorain Church Federation
President, Rev. James H. Sivard, 150 Ohio Street, Elyria

Marion County Council of Churches
President, Mr. L. Harrison Ludwig, 232 E. Church Street
Treasurer, Mr. Warren Cyders, 132 Pennsylvania Avenue

Martins Ferry Council of Churches
President, Mr. G. H. Schryver, R. D. 1, Bridgeport
Treasurer, Mr. Harry Mussard, 707 Indiana Street

Massillon Council of Churches
President, Capt. John T. Hansen, Salvation Army
Treasurer, Mr. Paul B. Kiewit, 10 and Main Street West

Miami County Council of Churches
President, Mr. Arthur Judd, 530 West Main Street, Tipp City

Millersburg Council of Churches
President, Dr. Harry A. Duncan, 8 N. Washington Street

New Carlisle Council of Churches
President, Rev. Frank L. Brown, 308 West Madison

North Baltimore Council of Churches
President, Mr. Charles Johnson, South Main

Perry County Council of Religious Education
President, Mr. Chester M. Coulter, Sayre

Piqua Council of Churches
President, Mr. R. Everett Petry, 611 Young Street

Pomeroy Council of Churches
President, Mr. G. H. Ewing

Portsmouth Association of Churches
President, Mr. Walter L. Mitchell, 1711 Grandview Avenue
Treasurer, Mrs. Walter Ferguson, 1316 Kinney Street

Preble County Federation of Churches
President, Rev. Clarence J. Bradbury, 119 W. Decatur Street, Eaton
Treasurer, Mr. Heber Felton, Lewisburg

Seneca County (see Tiffin and Seneca County)

Springfield Council of Churches
President, Rev. B. Harmon Linville

Tiffin and Seneca County Council of Churches
President, Rev. Omar L. Clary, 38 Minerva Street
Treasurer, Mr. H. Paul Hopple, 329 Melmore Street

Troy Council of Churches
President, Mr. Cary M. Karnes, P. O. Box 261
Treasurer, Mr. Delbert A. Nims, 418 Summit Street

Tuscarawas County Council of Religious Education
President, Mr. Walter Hanner, Jr., 715 East Third Street, Dover
Treasurer, Rev. A. W. Knoll, R.F.D. No. 2, Tippecanoe

OKLAHOMA

Enid, Associated Churches of
President, Mr. W. B. Olbert, 901 W. Elm
Treasurer, Mrs. Kenneth Kendrick, 1005 W. Sunset

OREGON

Astoria Council of Churches
President, Rev. Paul McFarlin, 11th and Grand
Treasurer, Mr. Robert Anderson, 205 Jerome Street

Benton County Council of Churches
President, Rev. R. D. Bulkley, Federated Churches, Corvallis
Treasurer, Mrs. Harold Warren, 1310 Hillcrest Lane, Corvallis

Deschutes County Council of Churches
President, Rev. Ben Poindexter, First Methodist Church, Bend

Forest Grove Council of Churches
President, Miss Geneva McDonald, 1828 Pacific Avenue
Treasurer, Mrs. Carl Fletcher, 2339-15 Avenue

Hood River County Council of Churches
President, Rev. Lawrence Porter, Valley Christian Church

Milton-Freewater Council of Churches
President, Mr. Gerald Markee, 616 Pierce Avenue

Saint Helens Council of Churches
President, Mr. Ralph E. Tarbell, 205 South First Street

Salem Council of Churches
President, Mr. Winston Taylor, 970 N. 18 Street
Treasurer, Mr. Mark Hatfield, 530 Waldo

PENNSYLVANIA

Adams County Council of Christian Education
President, Mr. A. M. La Vanture, R. D. No. 1, York Springs
Treasurer, Mr. T. J. Winebrenner, Gettysburg

Annville Council of Churches
President, Rev. Maynard W. Sparks, 201 E. Main Street
Treasurer, Rev. George Riffert, 202 West Sheridan Street

Ardmore Council of Churches
President, Rev. B. L. Scott, 740 Lancaster Avenue, Bryn Mawr

Armstrong County Council of Churches
President, Rev. R. C. Strine, Dayton
Treasurer, Mrs. George F. Rickel, R. D. 2, Worthington

Bedford County Council of Religious Education
Secretary, Mr. George W. Lashley, Route No. 2, Everett

Berks County Council of Religious Education
Secretary, Miss Esther Angstadt, 18 Marshall Avenue, Stony Creek Mills

Blair County Sabbath School Association
President, Mr. W. Ross Lantzer, 201 E. Second Street, Williamsburg
Treasurer, Mr. Russell Schellenberger, 504 26th Street, Altoona

Bradford County Council of Religious Education
Secretary, Mrs. Frank D. Vaughan, Wyalusing

Brockway Council of Protestant Churches
President, Mr. Stuart Fenstermacher, 809 Main Street
Treasurer, Mr. Lewis Reddinger, Crenshaw

Bucks County Council of Religious Education
President, Mr. Linford D. Gross, Blooming Glen
Treasurer, Miss Elsie Leedom, R.D., New Hope

Butler Council of Protestant Churches
President, Mr. John P. Heilman, 703 N. Main Street
Treasurer, Mr. Douglas E. Young, Y.M.C.A.

Butler County Council of Christian Education
President, Mr. E. C. Nagel, 7006 Blackhawk Street, Swissvale
Treasurer, Mr. E. E. Ward, Mellon National Bank, Butler

Cambria County Sunday School Association
President, Mr. Arthur S. Timmeney, 2830 Bedford Street, Johnstown
Treasurer, Mr. Ben R. Auld, Portage

Cameron County Council of Religious Education
President, Mr. Alvin Close, R.D. 1, Emporium

Carrick-Overbrook Church Fellowship
President, Mr. Louis B. Holzer, 142 Hornaday Road, Pittsburgh
Treasurer, Mr. Carl Colteryahn, 1614 Brownsville Road, Pittsburgh 10

Center County Council of Religious Education
President, Mr. Clarence T. Musser, R.D. 2, Spring Mills
Treasurer, Mr. Gerald Rishel, Boalsburg

Chester County Council of Religious Education
President, Mr. Charles Spellman, Jr., 30 N. Hill Drive, West Chester
Treasurer, Mr. Theodore Gettings, R.D. 1, Green Hill, West Chester

Clearfield County Council of Religious Education
President, Mr. J. Rex Bloom, Star Route, Curwensville
Treasurer, Mr. Royce Johnson, 628 Nichol Street, Curwensville

Columbia County Sabbath School Association
President, Mr. Paul M. Trembley, 239 East Street, Bloomsburg
Treasurer, Mr. Frank J. Brunner, 236 West First Street, Bloomsburg

Cumberland County Sunday School Association
President, Mr. J. Paul Burkhart, 31 W. High Street, Carlisle
Treasurer, Mr. Karl W. Etshied, 31 W. High Street, Carlisle

Delaware County Council of Religious Education
President, Mr. Charles Alexander, 819 Homestead Avenue, Beechwood, Haverstown
Treasurer, Mr. Alford W. Hoffner, 26 Myrtle Avenue, Morton

Doylestown Christian Council
President, Rev. M. M. Hostetter, 95 Broad Street
Treasurer, Mr. Robert Poole, East Court Street

Ellwood City Council of Churches
President, Mrs. Nelson Wright, 508-6th Street
Treasurer, Mr. Kenneth Zahniser, 805 California Avenue

Fayette County Council of Christian Education
President, Rev. Meade M. Snyder, 203 Lincoln Avenue, Connellsville
Treasurer, Miss Avis Barclay, R. F. D. No. 1, Farmington

Forest County Sabbath School Association
Secretary, Mr. Frank L. Watson, Tionesta
Treasurer, Mr. Russell M. Smith, Tionesta

Green County Council of Religious Education
President, Mr. William Hartley, Rices Landing
Treasurer, Mr. Robert Throckmorton, Holbrook

Huntingdon County Council of Religious Education
President, Dr. Tobias F. Henry, 1614 Oneida Street
Treasurer, Mr. J. H. Neff, Alexandria

Indiana County Sabbath School Association
President, Mr. J. W. Everett, 1278 Church Street, Indiana
Treasurer, Miss Mary Fleming, Indiana Theatre Building, Indiana

Jefferson County Council of Religious Education
President, Rev. Oliver Shields, Brockway
Secretary, Mrs. Clair Tiger, Oakland Avenue, Punxsutawney

Juniata County Sabbath School Association
President, Rev. W. D. Keemer, East Waterford
Treasurer, Miss Mary Thompson, Mifflin

Lancaster County Council of Christian Education
President, Dean Henry G. Bucher, Elizabethtown College, Elizabethtown
Treasurer, Mr. James M. Miller, 75 College Avenue, Elizabethtown

Lock Haven Council of Churches
President, Rev. C. Gail Norris, West Main at 2nd Street

Luzerne County Sabbath School Association
President, Mr. E. C. Marianelli, 915 Miners Bank Building, Wilkes-Barre
Treasurer, Mr. B. C. Kline, 290 River Street, Forty Fort

Lycoming County Council of Religious Education
President, Mr. D. L. McCullough, 40 West 4 Street, Williamsport

McKean County Council of Religious Education
President, Mr. John L. Pandel, 305 N. Walnut Street, Burnham
Treasurer, Mr. Frank P. Kearns, R.D. No. 3, Lewistown

Mifflin County Council of Religious Education
Secretary, Miss Ella Ertley, 225 Logan Street, Lewistown

Millvale Council of Churches
President, Mr. James Donaldson, 423 Sample Street, Pittsburgh 9
Treasurer, Mr. Floyd Blacksmith, 27 Perry Street, Pittsburgh 9

Milton Area Council of Churches
President, Mr. Lawrence Wilver, 520 King Street, Milton
Treasurer, Miss Helen Baylor, West Milton

Montgomery County Council of Religious Education
Secretary, Mr. Harry S. Herbert, 1552 Powell Street, Norristown

Montrose Interchurch Council
President, Rev. F. W. Connell, 90 Church Street

Montour County Council of Christian Education
President, Mr. Paul Kostenbauder, R. D. No. 1, Danville
Treasurer, Mr. John Y. Curry, Upper Mulberry Street, Danville

Newton Council of Churches
President, Rev. Edmund Sills, 111 N. Chancellor Street

Norristown (Greater) Council of Churches
President, Rev. Roland O. Hudson, Calvary Baptist Church
Treasurer, Mr. Charles A. Gruber, Y.M.C.A.

Northampton County Council of Religious Education
President, ——————————.

Overbrook (see Carrick-Overbrook)

Palmyra Council of Churches
President, Rev. Melvin Patrick, 802 N. Railroad Street

Perry County Council of Christian Education
President, Hon. Seiber E. Troutman, New Bloomfield
Treasurer, Prof. H. K. Eby, Newport

Pine Grove Council of Churches
President, Rev. Walter E. Deibler, 17 E. Pottsville Street
Treasurer, Mr. Lewis J. Reinhard, 76 High Street

Potter County Council of Religious Education
President, Rev. Benton S. Swartz, 307 N. East Street, Coudersport

Schuylkill County Sabbath School Association
President, Mrs. Mary E. Butz, 301 Center Avenue, Schuylkill Haven
Treasurer, Mrs. Clinton Wolfe, Pine Grove

Snyder County Council for Christian Education
President, Mr. W. W. Hackenberg, Paxtonville
Treasurer, Mr. Ira L. Yoder, Selinsgrove

Somerset County Council of Christian Education
President, Mr. G. Floyd Dye, Box 603, Somerset
Treasurer, Mrs. Floyd Keefer, Meyersdale

State College Council of Churches
President, Mr. V. D. Bissey, 701 W. College Avenue
Treasurer, Mr. William E. Rohrbeck, 501 East Hamilton Avenue

Sullivan County Council of Religious Education
President, Rev. E. B. Meyers, Dushore
Treasurer, Mrs. Otis Hatch, Dushore

Susquehanna County Council of Religious Education
President, Mr. Clifford Jones, Kingsley
Treasurer, Mr. Earl R. Lewis, Box 101, Hop Bottom

Tioga County Council of Religious Education
President, Mr. Donald Straw, R.D. 2, Mansfield
Treasurer, Mrs. Cecil Reynolds, R. D. 2, Mansfield

Union County Sabbath School Association
President, Mr. Carl L. Herman, R. D. 1, Lewisburg
Treasurer, Mr. Sherman Kreisher, 1411 Market Street, Lewisburg

Venango County Council of Religious Education
President, Mr. Edwin S. Truby, 9 Hone Avenue, Oil City
Secretary, Miss Mary Moore, Seneca

Washington County Sabbath School Association
President, Mr. Lloyd Hunter, R. D. No. 6, Washington
Treasurer, Mr. Robert L. Stevenson, 310 Third Street, McDonald

Wayne County Council of Religious Education
President, Mr. Ira B. Rutherford, Honesdale
Treasurer, Mr. Merlyn T. Williams, 230 High Street, Honesdale

Westmoreland County Council of Christian Education
President, Mr. R. Harrold Boyd, 842 Highland Avenue, Greensburg
Treasurer, Mr. George M. Fink, Export

Wilkinsburg and Vicinity, Council of Churches of
President, Rev. Harry J. Fisher, 925 South Avenue, Pittsburgh 21
Treasurer, Mr. C. E. Wolford, 738 Hill Avenue, Pittsburgh 21

Willow Grove Council of Churches
President, Rev. Alvin O. Shiffer, 1958 Lycoming Avenue

Wyoming County Council of Religious Education
President, Rev. Daisy Eggleston, R. 2, Tunkhannock
Treasurer, Mr. Herbert S. Dana, R. 5, Tunkhannock

York County Council of Religious Education
President, Rev. M. J. Shearer, Sr., Dillsburg
Treasurer, Mr. Michael Klinedinst, Fahs Street

RHODE ISLAND

Narragansett (see South Kingston-Narragansett

Newport County Council of Churches
President, Rev. S. Raymond Luthy, Wyatt Road

South Kingston-Narragansett Council of Churches
President, Mr. Joseph W. Ince, 7 South Road, Kingston
Treasurer, Mr. William D. Brewster, 284 Main Street, Wakefield

SOUTH CAROLINA

South Carolina Fellowship of Churches
President, Dr. J. W. Jackson, First Presbyterian Church, Columbia
Secretary, Rev. Adlai C. Holler, St. George

SOUTH DAKOTA

Clay County Association of Churches
President, Mr. Howard Youngblom, RFD 1, Centerville
Treasurer, Mr. O. S. Westburg, RFD 1, Centerville

Dewey-Ziebach Council of Churches
President, Rev. Frank Workentine, Eagle Butte
Treasurer, Mrs. Roy Lawrence, Dufree

Sargent County Interchurch Council
President, Rev. E. S. Jones, Kidder

Ziebach (see Dewey-Ziebach)

TENNESSEE

Kingsport (Greater) Council of Churches
President, Rev. E. E. Wiley, Jr., 1337 Watanga Street
Treasurer, Mr. W. Edgar Clayman, 1225 Morningside Circle

Knoxville Council of Churches
President, Mr. Leonard F. Hurley
Secretary, Rev. DeWitt S. Dyke, East Main Avenue Methodist Church

Memphis Council of Churches
President, Dr. W. C. Newman, First Methodist Church

Nashville Association of Churches
President, Dr. John W. Rustin, 2007 Acklen Avenue
Treasurer, Mr. J. Hugh Fox, Sudekum Building

Rockwood Council of Churches
President, Mr. Lawton B. Millican, 301 N. Kingston Avenue
Treasurer, Mr. Paul Treadway, 108 N. Chamberlin Avenue

TEXAS

Austin Council of Churches
President, Rev. Blake Smith, 2130 Guadalupe Street
Secretary, Rev. Roy Sherrod, Jr., 3208 Exposition Boulevard

UTAH

Utah Council of Churches
President, Dr. Walter C. Wampler, 518 S. 13 East Street, Salt Lake City 3
Secretary, Rev. Hampton Price, 250 Lakeview Drive, Clearfield

VERMONT

Addison County Council of Churches
President, Rev. R. H. Moore, Vergennes

Bennington Council of Churches
President, Mr. Frederick Burt, 123 Union Street
Treasurer, Rev. Rollin D. Williams, North Bennington

Black River Council of Churches
President, Dr. Elmer Johnson, Springfield
Treasurer, Mr. L. W. Robinson, Ludlow

Burlington Council of Churches
President, Rev. Lewis L. Gilbert, 443 So. Willard Street
Treasurer, Mrs. Ray P. Tuttle, 114 Caroline Street

Caledonia County Council of Churches
President, Rev. Harold S. Hannum, 87 Main Street, St. Johnsbury
Treasurer, Mr. Vernon Ticehurst, 51 Sumner Street, St. Johnsbury

Caspian (see Lamoille-Caspian)

Central Vermont Council of Churches
Treasurer, Mrs. Floyd E. Cole, Quechee

Chittenden County Council of Churches
President, Mr. Al Pillsbury, Williston

Connecticut Valley Council of Churches
Treasurer, Mr. W. H. Slight, Haverhill

Franklin County Council of Churches
President, Mr. L. S. McCarty, Highgate

Lamoille-Caspian District Council
President, Mr. Carl D. Skillin, Hardwick
Treasurer, Mrs. W. Reed, Wolcott

Lyndon Council of Churches
President, Rev. J. Ashton Nickerson, Lyndon Center Baptist Church, Lyndon Center

Northshire Church Council
President, Mr. Bernard Dow, Manchester Depot

Orleans County Church Council
President, Rev. Theodore H. Gregg, Barton
Treasurer, Mrs. Ruby D. Joslyn, Orleans

Rutland City Church Council
President, Mr. Guy Coolidge

Rutland County Church Council
President, Dr. Lynn Booth, 12 Roberts Avenue, Rutland

St. Johnsbury Council of Churches
President, Mr. Willard H. Ward, 31 Church Street
Treasurer, Mr. Vernon B. Ticehurst, 51 Summer Street

Windham County Church Council
President, Rev. C. O. Dunham, East Dover
Treasurer, Mr. Dwight Miller, Jr., Dummerston

WASHINGTON

Bellingham Council of Churches
President, Rev. Elvin S. Hansen, Girard and D Streets
Treasurer, Mr. C. A. Folsom, 2914 Cornwall Avenue

Bremerton Council of Churches
President, Rev. Harold Bashor, 311 Sixth Street

Central Columbia Basin Council of Churches
President, Mr. Paul E. Booker, Cunningham

Coulee Dam Area Council of Churches
President, Rev. Richard Allen, Wilbur
Treasurer, Rev. Robert Allen, Almira

Everett Council of Churches and Christian Education
President, Rev. George William Halstead, 2628 Rockefeller Avenue
Treasurer, Mrs. Fred Erchinger, 2708 22nd Street

Lewis County Council of Churches
President, Rev. Robert R. Marquis, P. O. Box 356, Centralia
Treasurer, Mrs. Marie Fusco, 1025 J Street, Centralia

Olympia Council of Churches
President, Mr. T. S. Hedges, 603 Governor Stevens

Richland Council of Churches
President, Dr. Robert A. Uphoff, 1200 Stevens Drive

Vancouver Council of Churches
President, Rev. Ernest N. Haugse, P. O. Box 25

Wenatchee Council of Churches
President, Mr. Dewey Crimmins, Route 4
Treasurer, Mr. Arthur Pearson, 660 N. Miller

Yakima Council of Churches
President, Rev. Recter W. Johnson, Naches at A Street
Treasurer, Mr. A. B. Collins, 105 North 7 Street

WEST VIRGINIA

Barbour County Council of Churches
President, Mr. Paschal Brake, Belington
Treasurer, Mr. Leslie F. McGee, Rangoon

Braxton County Council of Churches
President, Mr. A. B. Shock, Falls Mills
Treasurer, Mrs. Ruth McCray, Caress

Brooke County Council of Churches
President, Dr. Andrew Leitch, Bethany
Treasurer, Mr. John Paull, c/o Eagle Mfg. Co., Wellsburg

Charleston Council of Churches
President, Dr. Leonard Riggleman, Morris Harvey College

Clay County Council of Churches
President, Mr. J. C. Cruickshanks, Ivydale

Doddridge County Council of Churches
President, Mr. E. G. Mundell, West Union
Treasurer, Mrs. Shermann Hess, R.F.D., West Union

Gilmer County Council of Churches
President, Mrs. C. Cunningham, Tanner

Grant County Council of Churches
President, Rev. D. A. Frazier, Maysville
Treasurer, Mrs. Ila Judy, Maysville

Harrison County Council of Churches
President, Mr. Troy M. Gillum, 35 Walnut Street, Shinnston
Treasurer, Miss Pearl Custer, R. 2, Box 39, Clarksburg

Jackson County Sunday School Council
President, Mr. Carl Dolon, Kenna
Treasurer, Mrs. Georgia Stone, Ripley

Lewis County Council of Churches
President, Mr. J. L. Marsh, Walkersville

Marshall County Council of Churches
President, Mrs. Charles Klima, Jr., 411 Zane Street, Glendale
Treasurer, Mrs. T. E. Carmichael, 1509 Fifth Street, Moundsville

Mason County Council of Churches
President, Mr. Otho Lanier, Beech Hill

Monongalia County Council of Churches
President, Rev. Raymond Nielsen, 232 Hogans Avenue, Morgantown
Treasurer, Mrs. B. G. Anderson, 720 Ridgeway Avenue, Morgantown

Monroe County Council of Churches
President, Mr. G. O. Dransfield, Union

Pendleton County Council of Churches
President, Mr. Charles S. Nelson, Circleville

Preston County Council of Churches
President, Mr. George DeWitt, Manheim
Treasurer, Mrs. S. F. Moyers, Bruceton Mills

Randolph County Council of Churches
President, Mr. Homer Riggleman, Beverly

Roane County Council of Churches
President, Mr. Ralph Harold, Uler
Treasurer, Mr. H. Guy Lewellen, Reedy

Taylor County Council of Churches
President, Mr. Everett L. McDaniel, Grafton

Tucker County Council of Churches
President, Rev. R. L. Greynolds, Parsons

Upshur County Council of Churches
President, Mr. Dorsey Snyder, 16 Randolph Street, Buckhannon

Weirton Council of Churches
President, Mr. Carl D. Crow, 3565 Riverview
Secretary, Mr. C. Elwyn Eddy, 3956 Palisades Drive

WISCONSIN

Antigo Council of Churches
President, Rev. J. Gordon Bennett, 626 Clement Street
Treasurer, Mr. Charles Avery, Sr., 7153 Fifth Avenue

Appleton Council of Churches
President, Mr. John Trautmann, 317 E. College Avenue
Treasurer, Mr. Kermit Krieck, 220 E. College Avenue

Beloit Council of Churches
President, Rev. Robert Y. Johnson, 1414 Hackett Street
Treasurer, Mr. E. M. Van Lone, 1402 Emerson Street

Brown County Council of Churches
President, Mr. Ray Pagel, Box 532, Green Bay
Treasurer, Mr. Carl Cavil, Bank of Green Bay, Green Bay

Delavan Council of Churches
President, Rev. Joseph A. Steen, 117 Washington Street
Treasurer, Mr. Pedro Cartagena, 318 Walworth Avenue

Grant County Fellowship of Churches
President, Rev. Gordon Winsor, Platteville
Treasurer, Mr. Elmer Kasper, Lancaster

LaCrosse Area Council of Churches
President, Rev. Folke Ferre, First Baptist Church
Treasurer, Rev. Ralph Shirley, North Presbyterian Church

Lancaster Council of Churches
President, Rev. Arthur Roberts, 230 So. Monroe
Treasurer, Mr. La Verne Brandemuehl, 519 E. Elm Street

Monroe Council of Churches
President, Rev. Ralph Kofoed, 1303 11 Street
Treasurer, Mr. M. E. Jeglum, 809 19 Avenue

Racine Council of Churches
President, Rev. M. A. Simonsen, 1121 Main Street
Treasurer, Mr. Clifton Strom, 1703 College Avenue

Sheboygan County Council of Churches
President, Mr. Norman Kanske, 2514 N. 10 Street

C. COUNCILS OF CHURCH WOMEN

EXPLANATORY NOTE

Officers of state councils are listed directly under the name of each state. In order to conserve space, the local councils are generally listed only with the name of the city, the name of the president, and the street address of the president, e.g., under Alabama, Anniston Council of Church Women, Mrs. W. W. Wakefield, Pres., 620 Keith Ave., Anniston, Ala.

It is believed that the following listing, abbreviated, will be clear: "Anniston, Mrs. W. W. Wakefield, Pres., 620 Keith Ave." In cases where the name of the local council is different from the post office address of the officer, the name of the council and the address of the officer are given.

ALABAMA

Mrs. L. S. Evins, Pres.
216 Princeton Ave., Birmingham 4.
Mrs. S. R. Carson, Treas.
3111 Overton Ave., Birmingham 9.

Anniston, Mrs. W. W. Wakefield, Pres., 620 Keith Ave.

Auburn, Mrs. J. G. Goodman, Pres.

Bessemer, Mrs. J. J. Baird, Pres., 1721 Holbrook Ave.

Birmingham, Mrs. J. W. Palmer, Pres., 3773 Jackson Blvd. (9).

Demopolis, Mrs. Ben George, Pres.

Enterprise, Mrs. L. L. Faulk, Pres.

Eutaw, Mrs. Joe Morris, Pres.

Foley, Mrs. L. K. Hoover, Pres., Robertsdale.

Fort Payne, Mrs. W. Y. Shugart, Sr., Pres., 706 Gualt Ave., S.W.

Gadsden, Mrs. B. B. Meriwether, Pres., 682 Crown Point.

Huntsville, Mrs. Tom Jones, Jr., Pres., 708 Adams Ave.

Jackson, Mrs. B. L. Brown, Pres., Box 364.

Jasper, Mrs. L. W. Walker, Pres.

Lanett, Mrs. Arnold Emsinger, Pres., 1014 East 1st Ave.

Leeds, Mrs. David Davis, Pres.

Marion, Mrs. Wayne Lewis, Pres.

Minter, Mrs. H. L. Simpson, Pres.

Mobile, Mrs. William J. Neely, Pres., 102 Levert St.

Montgomery, Mrs. Peter Hamilton, Pres., 444 Earl Place.

Prattville, Mrs. John March, Pres.

Selma, Mrs. Chris Heinz, Pres., 318 King Street.

Sheffield, Mrs. C. J. Hill, Pres., 1105 Nashville Ave.

Tallassee, Mrs. Robert Burton, Pres., Box 246.

Tuscaloosa, Mrs. T. R. Mayes, Pres., 505 East 15th St.

Wadley, Mrs. Jack Gay, Pres.

ARIZONA

Mrs. John W. McInnes, Pres.
548 E. First St., Tucson 10.
Mrs. E. L. Konow, Treas.
1102 E. Rose Lane, Phoenix.

Coolidge, Mrs. Clyde Rothers, Pres., 283 Pima St.

Douglas, Mrs. F. L. Christiansen, Pres., Paul Spur.

Glendale, Mrs. Walter S. Coffman, Pres., 346 West "B" Ave.

Grand Canyon, Mrs. K. J. Porray, Pres.

Greenlee County, Mrs. Phillip H. Stewart, Pres., Box 101, Morenci.

Mesa, Mrs. A. C. Upton, Pres., 135 W. Second St.

Miami, Mrs. T. B. Crowe, Pres., Box 437.

Phoenix, Mrs. W. W. Wrinkle, Pres., 1425 E. Almeria Rd.

Prescott, Mrs. Benjamin P. Test, Pres., Country Club Dr.

Tempe, Mrs. H. C. Hanger, Pres.

Tucson, Mrs. Arthur Marshall, Pres., 4032 Calle Chica.

Winslow, Mrs. Burl Vincent, Pres., 609 Berry Ave.

Yuma, ——————————.

ARKANSAS

Mrs. Henry H. Tucker, Pres.
3 Shannon Drive, Little Rock.
Mrs. P. M. Latourette, Treas.
320 E. Nettleton, Jonesboro.

Alma, Mrs. Earl Coates, Pres.

Arkadelphia, Mrs. David M. Driver, Pres., 1410 Evans St.

Blytheville, Mrs. C. M. Gray, Pres., 1028 W. Main St.

Conway, Mrs. James S. Upton, Pres., 1212 Winfield.

El Dorado, Mrs. Clark A. Buchner, Pres., 606 E. Third

Fayetteville, Mrs. Thomas W. Smith, Pres., 353 Rollston.

Forrest City, Mrs. Albert Laser, Pres., 105 W. Dillard.

Fort Smith-Van Buren, Mrs. T. C. Scott, Pres., 3203 So. Utica, Fort Smith.

Harrison, Mrs. B. N. Wire, Pres., 215 E. South St.

Hope, Mrs. J. C. Carlton, Pres., 220 So. Spruce.

Hot Springs, Mrs. Larry McWilliams, Pres., 105 Edgewood.

Jonesboro, Mrs. Almon Faught, Pres., 515 W. Matthews.

Lewisville, Mrs. W. L. Woods, Pres.

Little Rock, Mrs. Roger H. Cornelison, Pres., 504 W. "F" St., Park Hill, North Little Rock.

Magnolia, Mrs. Harrison Hale, Jr., Pres., c/o So. State College.

Newport, Mrs. Willis Martin, Pres., Macks.

Pine Bluff, Mrs. R. N. Burks, Pres., 208 Harding Ave.

Prairie Grove, Mrs. Donald E. Parks, Pres.

Russellville, Mrs. J. W. Chapman, Pres., 402 East D Street.

Springdale, Mrs. Charles L. Dodd, Pres.

Wynne, Mrs. Arthur Weeden, Pres., E. Levesque Ave.

CALIFORNIA, NORTHERN (and WESTERN NEVADA)

Mrs. Archie MacDonell, Pres.
820 Georgia St., Vallejo.
Mrs. H. L. Handler, Treas.
1030 Tuolumne St., Vallejo.

Alameda, Mrs. Chester Finley, Pres., 232 A. Singleton Ave.

Auburn, Mrs. W. F. Keeney, Act. Chmn., 1141 High St.

Bakersfield, Miss Marianna Bohna, Pres., 229 Chester Ave.

Berkeley, Mrs. Scott Haymond, Pres., 180 Tamalpais Rd. (8).

Chico, Mrs. Walter J. Darby, Pres., Box 581.

Cloverdale, Mrs. Cleve Kindall, Pres.

Concord, Mrs. Harry Leonard, Pres., 255 MacGregor.

Corning, Mrs. Mary Jobe, Pres., Route 1, Box 311.

Eureka, Mrs. Arthur Smith, Pres., 2115 "D" St.

Exeter, Mrs. M. E. Clark, Pres., Box 73.

Fowler, Mrs. R. F. Wilkins, Pres., Route 1, Box 14.

Fresno, Mrs. R. B. Parker, Pres., 1420 Farris Ave. (5).

Grass Valley, Mrs. Henry Schrock, Pres., Route 1, Box 212.

Hanford, Mrs. H. R. Keller, Pres., 146 Terrace Dr.

Hayward, Mrs. Charles W. Koehler, Pres., 21775 Princeton.

Lake County, Mrs. W. V. Immel, Pres., P. O. Box 445, Lakeport, Cal.

Lindsay, Mrs. E. M. Shryer, Pres., Rt. 1, Box 429.

Lodi, Mrs. Edwin Hall, Pres.

Madera, Mrs. A. L. Peime, Pres., 525 West 4th St.

Marin County, Mrs. A. Garnet Miller, Pres., 108 Bulkley Ave., Sausalite, Cal.

Merced, Mrs. C. K. Nielson, Pres., Route 1, Box 16, Atwater.

Monterey Peninsula, Mrs. T. C. Harris, Pres., 812 Forest Ave., Pacific Grove.

Napa Valley, Mrs. Bert Hennessey, Pres., 1433 Calistoga Ave., Napa.

Oakland, Mrs. Herbert Brooke, Pres., 607 Jean St. (10).

Oroville, Mrs. Marjorie Organ, Pres., 1924½ D St.

Palo Alto, Mrs. J. E. Tuomy, Pres., 849 Garland Dr.

Paso Robles, Mrs. A. B. Hitchcock, Pres., 122 Vine St.

Peninsula, Mrs. Raymond L. Hanson, Pres., 527 Edinburgh, San Mateo.

Penryn-Roseville, Mrs. H. L. Clement, Pres., 8201 Sunrise Ave., Citrus Heights.

Petaluma, Mrs. Arthur Breedlove, Pres., 16 Fair St.

Porterville, Mrs. L. C. Kaylor, Pres., Box 144.

Redding, Mrs. N. C. Bryant, Pres., 1322 East St.

Redwood City, Mrs. Richard J. Lathrop, Pres., 334 Nimitz Ave.

Richmond, Mrs. John D. Andes, Pres., 5908 Charles Ave., El Cerrito.

Rio Dell, Mrs. Irene Davis, Pres., Box 74.

Riverdale, Mrs. Lily B. Fritz, Pres., Rt. 1, Box 225.

Sacramento, Mrs. Max Bollman, Pres., 2438 2nd Ave.

San Francisco, Mrs. John E. Strom, Pres., 820 Rockdale Dr. (27).

Sanger, Mrs. John Dodds, Pres., 4147 Illinois Ave., Fresno.

San Jose, Mrs. L. J. Herrgott, Pres., 217 Bel Ayre.

Santa Cruz, Mrs. Eva M. Berry, Pres., Box 582, 206 Hollister St., Capitola.

Santa Rosa, Mrs. John L. Belden, Pres., 625 Dexter St.

Selma, Mrs. J. L. Mitchell, Pres., 2842 "B" St.

Stanislaus, Mrs. Arnold K. Green, Pres., 536 Covena Ave., Modesta.

Stockton, Mrs. Leonard Gardner, Pres., 420 Bristol St.

Sutter-Yuba, Mrs. Alma H. Reed, Pres., P. O. Box 108, Marysville.

Taft, Mrs. U. W. Reneau, Pres., Box 1264.

Tracy, Mrs. Frank Fine, Pres., 1490 East St.

Tulare, Mrs. Elmer Harmon, Pres., 443 Inyo St.

Turlock, Mrs. A. A. Ward, Pres., Rt. 4, Box 108.

Vallejo, Mrs. Roy A. Gibb, Pres., 760 Laurel St.

Visalia, Mrs. Harold Shawl, Pres., 226 Linden.

Watsonville, Mrs. C. A. Ellenwood, Pres., 810 Main St.

W. Santa Clara County, Mrs. Stanley Smith, Pres., Route 1, Box 694, Los Gatos.

Woodland, Mrs. A. Cooper, Pres., 616 4th St.

Western Nevada

Reno, Mrs. L. H. Dunklee, Pres., 541½ Moran.

Sparks, Mrs. R. W. Pierce, Pres., 627 15th St.

CALIFORNIA, SOUTHERN (and SOUTHERN NEVADA)

Mrs. Lyman T. Crossman, Pres.
421 W. Roses Rd., San Gabriel, Cal.

Miss Ida H. Jacobs, Treas.
317 N. Washington Ave., Whittier, Cal.

Alhambra, Mrs. Chester Heisler, Pres., 2736 Montezuma.

Anaheim, Mrs. Chester Ferris, Pres., 206 So. Ohio.

Bellflower, Mrs. R. A. Burns, Pres., 9542 Mayne St.

Bishop, Mrs. Ora Hartshorn, Pres., 625 Grove.

Burbank, Mrs. G. Herbert Jones, Pres., 726 E. Angeleno Ave.

Centinella Valley, Mrs. John W. Flucke, Pres., 8717 7th Ave., Inglewood.

Chaffey Dist., Mrs. A. C. Fisk, Pres., 200 East 4th St., Ontario.

Chula Vista, Mrs. Keith W. Menzel, Pres., 256 "I" St.

Colton, Mrs. George D. Mattison, Pres., Rt. 1, Box 357.

Corona, Mrs. Luella Bridenstine, Pres., 1208 Palm.

Eagle Rock, Mrs. Claude Brown, Pres., 2132 Ridgeview Ave.

El Centro, Mrs. Darrell G. Dixon, Pres., 435 Wensley Ave.

El Monte, Mrs. E. E. Blanchard, Pres., 11223 East Lambert.

Elsinore, Mrs. T. C. Likens, Pres., Box S-4, Route 1.

Fullerton, Mrs. Harold L. Wanless, Pres., 304 No. Morwood.

Garden Grove, Mrs. W. E. Sullivan, Pres., 12635 Euclid Ave.

Glendale, Mrs. E. C. Watkins, Pres., 509 No. Kenwood Ave.

Glendora, Mrs. Merrill West, Pres., 425 No. Pasadena Ave.

Hemet, Mrs. Carrie K. Hall, Pres., 1385 E. Florida Ave.

Laguna Beach, Miss Elizabeth Crandall, Pres., 385 Monterey Dr.

La Jolla, Mrs. P. R. Hill, Pres., 7379 Fay Ave.

La Mesa, Mrs. T. V. Encell, Pres., 4637 Parks Ave.

Long Beach, Mrs. Glenn T. Welin, Pres., 332 Claremont Ave. (3).

Los Angeles, Mrs. Kenneth M. Payne, Pres., 840 Kenneth Rd., Glendale 2.

Monrovia, Mrs. H. M. Lockwood, Pres., 802 Oakdale.

Monterey Park, Mrs. Kenneth D. Doctor, Pres., 324 Ramona Ave.

National City, Mrs. Howard C. Stockton, Pres., 629 A Ave.

Newport Harbor, Mrs. P. F. Baines, Pres., 23561 Pirate Road, Newport Beach.

No. Hollywood, Mrs. H. C. Wilkes, Pres., 4373 Lamp Ave.

Norwalk, Mrs. Merrill S. Helms, Pres., 12710 Kalnor.

Oceanside-Carlsbad, Mrs. L. S. Hurd, Pres., 523 North Horner, Oceanside.

Orange, Mrs. Cosie Crofoot, Pres., 695 N. Batavia.

Pacific Palisades, Mrs. Roy G. Bose, Pres., 625 Miskingum, So. Pasadena.

Pasadena, Mrs. Abram LeGrand, Pres., 1754 Asbury Road.

Pomona Valley, Mrs. Alta M. Brown, Pres., 225 E. Columbia Ave., Pomona.

Redlands, Mrs. E. Leslie Bennett, Pres., P. O. Box 631, Yucaipa.

Riverside, Mrs. Kenneth Fisher, Pres., 2649 John St., Arlington.

San Bernardino, Mrs. Carl Aide, Pres., 3048 Arrowhead Ave.

San Diego, Mrs. Harry S. Morris, Pres., 3117 Polk Ave (4).

San Pedro, Mrs. Schuyler V. Hoffman, Pres., 3627 Almeria St.

Santa Ana, Mrs. John J. Mills, Pres., 917 So. Parton Street.

Santa Barbara, Mrs. Laurence Wheeler, Pres., 466 Le Cumbre Road.

Santa Monica, Mrs. John H. Arnold, Pres., 1050 26th Street.

South Bay, Mrs. Vaughn Rash, Pres., 1911 Clark Lane, Redondo Beach.

Southeast Dist., Mrs. Wm. M. Scammon, Pres., 2424 Flower St., Huntington Park.

South Pasadena, Mrs. L. R. Mitchell, Pres., 533 Floral Park Terr.

Temple City, Mrs. Douglas A. Simpson, Pres., 10400 E. Milo Ann.

Van Nuys, Mrs. P. Jack Garrett, Pres., 7315 Vineland Ave., Sun Valley.

Ventura, Mrs. Walter B. Marriott, Pres., 2604 No. Ventura Ave.

Verdugo Hills, Mrs. R. H. Oakes, Pres., 10357 O'Dell Ave., Sunland.

Westwood, Mrs. George M. Pierson, Pres., 15256 DePauw Ave.

Whittier, Mrs. Frank Woods, Pres., 626 No. Washington Ave.

Southern Nevada

Mrs. Jas. Farndale, Pres.
Box 293, Las Vegas.

Boulder City, Mrs. Olaf Stoeve, Pres.. Grace Community Church, Boulder City

Henderson, Mrs. Ford Gilbert, Pres., Community Church, Henderson.

COLORADO

Mrs. Henry Martin, Pres.
416 So. Third Ave., Sterling.
Mrs. W. R. Lee, Treas.
1533 Fairfax, Denver.

Alamosa, Mrs. Elmer Price, Pres., 89 State Ave.

Ault, Mrs. Will McWilliams, Pres., Route 2, Eaton.

Boulder, Mrs. J. C. Riedel, Pres., 483 Marine St.

Brighton, Mrs. Lester Heitman, Pres., Ft. Lupton.

Canon City, Mrs. William Calhoun, Pres., Florence.

Colorado Springs, Mrs. Dorothy S. Sumner, Pres., 1525 No. Weber St.

Denver, Mrs. John Gilbert, Pres., 2041 So. Madison St.

Fort Collins, Mrs. Geo. E. Cheatham, Pres., 1151 La Porte Ave.

Fort Morgan, Mrs. Millicent Ott, Pres., 319 Grant.

Glenwood Springs, Mrs. Walter Scott, Pres., Silt.

Golden, Mrs. T. A. Kelly, Vice Pres., 1592 Maple.

Grand Junction, Mrs. Robert M. Porter, Pres., 634 Ouray Ave.

Greeley, Mrs. T. E. Nauman, Pres., 1527 7th Ave.

Gunnison, Mrs. W. C. Sipe, Pres., Box 803.

Holly, Mrs. C. F. Schmidt, Pres., R.F.D.

Lamar, Mrs. Ralph S. Baird, Pres., 33 Cedar Hills.

Logan County, Mrs. W. C. Krueger, Pres., 326 No. 5th St., Sterling.

Longmont, Mrs. Robert Bohn, Pres., Route 2.

Loveland, Mrs. A. E. Schardt, Pres.

Palisade, Mrs. Earl Heald, Pres.

Pueblo, Mrs. Henry Miller, Pres., 1334 Pine St.

Rocky Ford, Mrs. Ellen E. Donk, Pres., 701 So. 14th St.

Salida, Mrs. E. C. Gruenler, Pres., 109 B Street.

Trinidad, Mrs. B. F. Quereau, Pres., 313 East Baca.

Walsenburg, Mrs. W. S. Chapman, Pres., 128 E. 5th St.

Wray, Mrs. Robert Seals, Pres., 526 Grant St.

CONNECTICUT

Mrs. William O. Gardiner, Pres.
161 Klondike St., Stratford.
Mrs. Ella E. Nuir, Treas.
210 Pearl St., Hartford.

Ansonia, Mrs. Franklin Loomis, Pres., 100 So. Cliff Street.

Berlin, Mrs. Sumner Johnson, Pres., 16 School St.

Bridgeport, Mrs. Ralph W. Key, Pres., 848 Myrtle Ave.

Canaan, Mrs. Paul Stoddard, Pres.

Clinton, Mrs. Edward Lebert, Pres.

Danbury, Mrs. Charles Thompson, Pres., 26 New St.

Danielson, Miss Annie Sawyer, Pres., 152 Main St.

East Hampton, Mrs. Gordon D. Bevin, Pres., 23 Summit St.

Fairfield, Mrs. Howard F. Brownell, Pres., 194 Ludlowe Rd.

Greenwich, Mrs. George E. Allen, Pres., 4 Ridge Road, Cos Cob.

Hartford, Mrs. E. Knox Mitchell, Jr., Pres., 180 Kinyon St.

Lakeville-Salisbury, Mrs. Charles S. Wunder, Pres., Salisbury.

Lower Middlesex County, Mrs. Arthur Higgins, Pres., Chester.

Manchester, Mrs. Charles Gipson, Pres., 172 So. Main St.

Massacoe, Mrs. C. Murray Keefer, Pres., East Granby.

Meriden, Mrs. Alfred R. Fletcher, Pres., 380 Crown St.

Milford, Mrs. Anna Buckingham, Pres., 198 W. River St.

New Britain, Mrs. Henry E. Carlson, Pres., 33 Carlson St.

New Canaan, Mrs. Charles K. Dickson, Pres., Dogwood Lane.

New Haven, Mrs. William E. Griffin, Sr., Pres., 207 Ivy St.

New Milford, Mrs. William Roberts, Pres., Sunny Valley, New Milford.

Northern Middlesex, Mrs. J. Fred Martin, Pres., Long Lane, Middletown.

Norwalk, Mrs. H. W. Kinsley, Pres., 35 Bayview Ave., So. Norwalk.

Norwich, Miss Ruth A. Hamilton, Pres., 112 Cliff St.

Rockville, Mrs. Forrest Musser, Pres., 70 Prospect St.

Shelton, Mrs. Samuel B. Rentsch, Pres., 61 Seymour Ave., Derby.

Southington, Mrs. Earle Carle, Pres., 82 Grove St., Plantsville.

Stamford-Darien, Mrs. Frederic B. Gellatly, Pres., 6 McLaren Rd., South, Darien.

Stratford, Mrs. Clifford O. Hull, Pres., 159 Raven Terrace.

Torrington, Mrs. Emily Nute, Pres., 53 Hotchkiss Place.

Tunxis, Mrs. Rudolph Wiesner, Pres., 2 Wolf Pit Rd., Farmington.

Wallingford, Mrs. Matthew Farnum, Pres., 92 Fair St.

Waterbury, Mrs. Irving Akins, Pres., 122 Tracy Ave.

Willimantic, Mrs. Harrison F. Topliff, Pres., 38 Hayden St.

Winsted Area, Mrs. Charles H. Arnold, Pres., R. F. D. No. 2, Winsted.

DELAWARE

Mrs. E. W. Buchanan, Pres.
Shady Lane Farms, Dover.
Mrs. Thomas Flounders, Treas.
Lynch Heights, Milford.

Dover, Mrs. Charles Leech, Pres., 113 So. State St.

Georgetown, Mrs. Charles Cannon, Vice Pres.

Kent County, Mrs. John Shilling, Pres., Maple Lane, Dover.

Milford, Mrs. C. A. Colell, Pres., Chickabee Farm, Milford.

Wilmington, Mrs. Emil L. Rauschenback, Pres., 111 W. 20th St.

DISTRICT OF COLUMBIA

Mrs. Clarence T. Nelson, Pres.
1751 N St., N.W., Washington 6.
Mrs. John S. Kemp, Treas.
2010 No. Adams St., Arlington, Va.

FLORIDA

Mrs. Glenn C. James, Pres.
4744 No. East 1st Court, Miami.
Mrs. Joseph L. Gray, Treas.
24 East Camp St., Lake City.

Clearwater, Mrs. L. F. Bond, Pres., 1222 Seminole St.

Daytona Beach, Mrs. Leroy Northrup, Pres., 124 Pierce Ave.

DeLand, Mrs. Joseph C. Fulmer, Pres., 318 So. Clarke St.

Delray Beach-Boynton, Mrs. L. F. Ranson, Pres., 123 N.E. 1st Ave., Delray Beach.

Dunedin, Mrs. Myron Norton, Pres., 546½ Scotland Ave.

Fort Lauderdale, Mrs. Geo. J. Stacy, Pres., 821 S.W. 11th Ave.

Fort Myers, Mrs. John Gibson, Pres., 1010 Franklin.

Fort Pierce, Mrs. E. S. Huber, Pres., 1501 Citrus Ave.

Fort Walton, Mrs. Claude J. Kendrick, Pres., P. O. Box 296.

Gainesville, Mrs. Chris Matheson, Pres., 528 S.E. 1st Ave.

Haines City, Mrs. John C. Rehmund, Pres., 23 No. 10th St.

Jacksonville, Mrs. E. A. Koester, Pres., Route 1, Box 275-C (7).

Jacksonville Beach, Mrs. H. V. Dixson, Pres., 1302 No. 2nd Ave.

Key West, Mrs. J. Paul Touchton, Pres., 411 Simonton St.

Lake City, Mrs. Milo Thomas, Pres., 625 So. Hernando St.

Lakeland, Mrs. J. H. Callahan, Pres., 202 High View Lane, Route No. 1.

Leesburg, Mrs. James Girtman, Pres., Whispering Pines, Leesburg.

Manatee County, Mrs. J. W. Goodwin, Pres., 1818 6th Ave., W., Bradenton.

Miami, Mrs. D. L. Bosworth, Pres., 1946 S.W. 9th St.

Ocala, Mrs. John H. Wells, Pres., 1111 Hill St.

Orlando, Mrs. Z. V. Raulerson, Pres., 120 E. New Hampshire Ave.

Palm Beach, Mrs. Russell J. Burnup, Pres., 928 Hollywood Place, West Palm Beach.

Pensacola, Mrs. C. O. Copelan, Jr., Pres., 1604 No. Baylen.

Saint Augustine, Mrs. C. R. Vinton, Pres., 23 Water St.

St. Petersburg, Mrs. Robbins Ralph, Pres., 217 144th Ave. (6).

Sanford, Mrs. R. F. Cole, Pres., 324 West 20th St.

Sarasota, Mrs. Charles Mills, Pres., 146 Goldenrod Ave.

So. Broward County, Mrs. W. L. Markham, Pres., 1827 Roosevelt St., Hollywood.

Stuart, Mrs. J. F. Bozone, Pres., 125 Cleveland Ave.

Tallahassee, Mrs. Ross L. Hoffman, Pres., 1526 So. Meridian St.

Tampa, Mrs. James C. Handly, Pres., 3212 Emperad.

Tarpon Springs, Mrs. John M. Sikes, Pres., 115 E. Orange St.

Vero Beach, Mrs. L. M. Newman, Pres.,

Winter Haven, Mrs. Floyd J. Norman, Pres.

Winter Park, Mrs. Mark Bower, Pres., 1721 Harmon Ave.

Zephyrhills, Mrs. Emma Robbins, Pres.

GEORGIA

Mrs. L. L. Austin, Pres.
1174 Zimmer Dr. N.E., Atlanta.
Mrs. Martin Gruber, Treas.
1164 Roselle Rd. N.E., Atlanta.

Ackworth, Mrs. John E. Good, Pres.

Albany, Mrs. J. M. Barnett, Pres., 527 Pine Ave.

Athens, Mrs. Nelson Hitchcock, Pres., 178 Milledge Terr.

Atlanta, Mrs. Spann Milner, Pres., 1109 W. Peachtree St. N.W.

Augusta, Mrs. W. A. Reiser, Pres., 945 Russell St.

Cartersville, Mrs. Harry M. Hebble, Pres., 314 W. Main.

Clayton County, Mrs. H. R. Johnson, Pres., Riverdale.

Columbus, Mrs. G. K. Rainey, Pres., Country Club Apt.

Dalton, Mrs. Lee Routh, Pres., Thornton Ave.

De Kalb, Mrs. C. S. Thomas, Pres., 2770 No. Decatur Rd., Decatur.

Gainesville, Mrs. Lewis Sams, Pres., 219 Boulevard.

La Grange, Mrs. Coley Glenn, Pres., P. O. Box.

Macon, Mrs. Roland Hitchcock, Pres., 1025 Crescent Ave.

Manchester, Mrs. S. D. Cherry, Pres., 205 Fourth St.

Marietta, Mrs. R. M. Sutton, Pres., Villa Rica Rd., R.F.D.

Newton County, Mrs. Earl A. Rhoads, Pres., Oxford.

Oconee, Mrs. J. A. Butler, Pres., Watkinsville.

Rome, Mrs. M. C. White, Pres., 907 Highland Ave.

St. Simon's Island, Mrs. C. Robert West, Pres., Box 395.

Savannah, Mrs. O. J. Holliman, Pres., 1201 Washington St.

Smyrna, Mrs. J. W. Davis, Pres., Anderson Drive.

Tri-City, Mrs. L. S. Terrell, Pres., R.F.D. 3, Box 85, College Park.

HAWAII

Mrs. John Stormont, Pres.
2089 Ala Wai Blvd., Honolulu, T. H.

Hilo, Miss Harriet Slater, Pres., c/o First Foreign Church, Hilo, T. H.

Honolulu, Mrs. DeWitt J. Brady, Sr., Pres., 2730 Kahawai Street.

Kohala, Mrs. William Wylie, Pres., Kohala, Hawaii, T. H.

Lihue, Miss Elsie Wilcox, Pres., Lihue, Kauai, T. H.

Wailuku, Mrs. Richard H. Ritter, Pres., Wailuku, Maui, T. H.

IDAHO

Mrs. Reed Moody, Pres.
Route No. 1, Nampa.

Blackfoot, Mrs. Sylvia L. Warren, Pres., No. Main St.

Boise, Mrs. Cecil Warner, Pres., Kootenai and Roosevelt, Rt. No. 6.

Gooding, Mrs. J. B. Kilbourn, Pres., 841 Utah St.

Idaho Falls, Mrs. Eugene R. Kempe, Pres., 1249 S. Emerson Ave.

Nampa, Mrs. Richard Keim, Pres., Rt. No. 5.

Twin Falls, Mrs. L. A. Albee, Pres., Route No. 2.

Weiser, Mrs. F. Rollin Smith, Pres., 428 E. Main St.

ILLINOIS

Mrs. Carl H. Hoy, Pres.
2040 Birchwood Ave., Chicago 45.
Mrs. Oliver F. Strawbridge, Treas.
Green Valley.

Adair, Mrs. Harvey Herndon, Pres.

Adams County, Mrs. Alva T. Nichols, Pres., Ursa.

Alton, Mrs. George Dintleman, Pres., 506 Cherry St.

Auburn, Mrs. J. C. Quisenberry, Pres., Chatham.

Aurora, Mrs. Harold Meyer, Pres., Rt. No. 3, Box 686.

Belleville, Mrs. Glenn E. Pitt, Pres., 507 S. 20th St.

Bensenville, Mrs. N. H. Zurbrigg, Pres., 9 E. Lincoln St.

Bloomington-Normal, Mrs. R. T. Barrett, Pres., 1112 McArthur St., Bloomington.

Blue Island, Mrs. Eugene A. Lutzow, Pres., 12414 So. Western Ave.

Bushnell, Mrs. Keith Wilson, Pres., 764 Crafford St.

Carlinville, Mrs. Albert F. Leritz, Pres., 337 E. 2nd South St.

Centralia, Mrs. Loftus Puffer, Pres., 620 No. Beach.

Chapin, Mrs. A. V. Allen, Pres.

Chicago, Mrs. Floyd V. Filson, Pres., 839 W. Chalmers Pl. (14).

Cobden, Mrs. Eloise Ede, Pres.

Collinsville, Mrs. Paul Hodges, Pres., Greenwood Place.

Danville, Mrs. Ralph G. Faris, Pres., 219 W. North St.

Decatur, Mrs. Milton E. Fisher, Pres., 1439 N. Main St.

Des Plaines, Mrs. R. K. Wobbe, Pres., 1082 Cora St.

DuQuoin, Mrs. Howard Bookstaver, Pres., 462 E. Park St.

East Moline, Mrs. Levi C. Graber, Pres., 161 17th Ave.

East St. Louis, Mrs. Ernie Edwards, Pres., 1627 No. 48th St.

Edwardsville, Mrs. Clyde Weir, Pres., 629 E. Vandalia.

Effingham, Miss Daisy M. Robinson, Pres., 906 Center St.

Eldorado, Mrs. Bruce Burnett, Pres.,

Elgin, Miss Bertha Cooke, Pres., 389 Stella St.

Elmhurst, Mrs. Alton M. Motter, Pres., 371 Arlington Ave.

El Paso, Mrs. Paul North, Pres.

Eureka, Mrs. Hilton Windley, Pres.

Evanston, Mrs. G. Eugene Durham, Pres., 1744 Chicago Ave.

Freeport, Mrs. Leslie Witte, Pres., 755 W. Pleasant St.

Galesburg, Mrs. Wayne Hager, Pres., 1395 No. Kellog.

Galva, Mrs. Burton King, Pres., 723 N.W. 4th Ave.

Geneva, Mrs. Herbert Rasey, Pres., 112 No. Second St.

Glen Ellyn, Mrs. John Boyd, Pres., 284 Main Street.

Green Valley, Mrs. Leo C. Dillon, Pres.

Greenville, Mrs. C. P. Boggess, Pres., 404 So. Spruce.

Harrisburg, Mrs. Joseph M. Hart, Pres., P. O. Box 93.

Harvey, Mrs. Earl W. Jacobs, Pres., 14503 Harvey Ave.

Hoopeston, Mrs. Laura Myers, Pres., R.F.D. No. 1.

Ipava, Mrs. Glen Shaver, Pres., Box 181.

Jacksonville, Mrs. A. J. Stewart, Pres., Route No. 1.

Jerseyville, Mrs. Froman Beach, Pres., N. State St.

Joliet, Mrs. Irvin C. Chase, Pres., 515 Whitley Ave.

Kankakee, Mrs. Ralph Francis, Pres., 398 So. Osborn St.

Kewanee, Mrs. Robert Hatcher, Pres., 409 East Prospect St.

La Grange, Mrs. A. L. Elder, Pres., 612 S. Stone Ave., Box 281.

Lawrence County, Mrs. Leon Motor, Pres., St. Francisville, Rt. No. 1.

Lawrenceville, Mrs. Kelly Davis, Pres., 1422 12th St.

Lena, Mrs. R. H. McNair, Pres.

Lockport, Mrs. George Fox, Pres., 513 East 13th St.

Lomax, Mrs. Harry Sparrow, Pres.

Macomb, Mrs. Earl Kimler, Pres., Colchester.

Marion, Mrs. O. P. Allen, Pres., 1201 W. Cherry.

Maroa, Mrs. Mary Stoutenborough, Pres., Box 105.

Mattoon, Mrs. Adam Smith, Pres., 1116½ Edgar.

Moline, Mrs. R. E. Strombeck, Pres., 2130 14th St.

Monmouth, Mrs. W. H. Merriam, Pres., 208 No. I St.

Morrison, Miss Wilma Lucas, Pres., 402 Lincolnway West.

Mount Carmel, Mrs. Justus Gibson, Pres., 1122 Chestnut St.

Mount Vernon, Mrs. Murray Haworth, Pres., 245 So. 16th St.

Murphysboro, Mrs. J. C. Sanders, Pres., 1903 Edith St.

Naperville, Mrs. Wayne K. Clymer, Pres., 205 N. Sleight Ave.

Nokomis, Mrs. Fred Layer, Pres., 603 E. Union St.

Northwest Hancock Co., Mrs. Wendell Thompson, Pres., Niota.

Oswego, Mrs. Robert Ebinger, Pres.

Ottawa, Mrs. William T. Caspell, Pres., 529 Seventh Ave.

Pana-Rosamond, Mrs. Bertha Craig, Pres., 307 Spruce St., Pana.

Paris, Mrs. Lewis D. Hopper, Pres., 414 W. Madison.

Park Forest, Mrs. Norman Parker, Pres., 36 Ash St.

Pearl City, Mrs. Sam Kloepping, Pres.

Pekin, Mrs. R. Roman, Pres., 1023 So. 5th St.

Peoria, Mrs. Walter Muller, Pres., 630 Loucks St.

Petersburg, Mrs. Dwight Cleaves, Pres., 122 E. Washington St.

Pinckneyville, Mrs. A. B. Heisler, Pres., 509 S. Main St.

Polo, Mrs. William R. Johnson, Pres., 502 W. Locust St.

Pontiac, Mrs. Thomas Lockie, Pres., 833 N. Hazel St.

Prairie City, Mrs. Ray Emory, Pres., Box 70.

Princeton, Mrs. Earl Swan, Pres., 109 So. Main.

Quad Cities, Mrs. Glen Rice, Pres., 2433A Delmar, Granite City.

Quincy, Mrs. J. W. Mull, Pres., 1870 Grove Ave.

Raymond, Mrs. Sam Sorrells, Pres.

Reynolds, Mrs. Will Parks, Sr., Pres.

Robinson, Mrs. Robert Wilson, Pres., 309 W. Plum.

Rockford, Mrs. Rudy Asproth, Pres., 1401 Magnolia St.

Rock Island, Mrs. E. C. Munson, Pres., 615 45th St.

Rock Island County, Mrs. Carl Domeyer, Pres., 902 12th Ave., Moline.

Sandwich, Mrs. Richard Datechefski, Pres.

Sheffield, Mrs. Ben Cecil, Pres.

Springfield, Mrs. Amos Sawyer, Jr., Pres., 2041 Dial Court.

Stanford, Mrs. Homer Spangler, Pres.

Sterling & Rock Falls, Mrs. Donald Comnick, Pres., 503 8th Ave., Rock Falls.

Stockton, Mrs. Lige Townsend, Pres., 420 E. High St.

Tallula, Mrs. Floyd Shreve, Pres.

Taylor Ridge, Mrs. Dale McKeag, Pres., Milan.

Taylorville, Mrs. L. P. Schneiter, Pres., 803 Poplar St.

Tolono, Mrs. Karl Gardner, Pres.

Toulon, Mrs. Marion Field, Pres., R. R. No. 2.

Trenton, Mrs. Martha Seefeldt, Pres., Rural Route.

Twin Cities, Mrs. L. E. Card, Pres., 609 W. Illinois, Urbana.

Vandalia, Mrs. Melvin Donnely, Pres., 671 No. 1st St.

Vermont, Mrs. Loyal Tingley, Pres.

Villa Grove, Mrs. John Berry, Jr., Pres.

Virden, Mrs. Hobart Blair, Pres., Girard Rural Route, Virden.

Warrenville, Mrs. G. E. Pearson, Pres.

Watseka, Mrs. Irene Townsend, Pres., 113 W. Hickory.

West Suburban, Mrs. John R. Boyd, Pres., 1029 Belleforte Ave., Oak Park.

Wilmette, Mrs. Stanley Johnson, Pres., 1925 Thornwood Ave.

Wood River, Mrs. Emmett G. Wathern, Pres., 303 Picker St.

Wyoming, Mrs. W. S. Perrin, Pres.

INDIANA

Mrs. P. D. Pointer, Pres.
3305 So. Michigan St., South Bend.
Mrs. James F. Overtree, Treas.
972 No. Audubon Rd., Indianapolis.

Albion, Mrs. Ray Cole, Acting Pres., Rural Rt. No. 4.

Anderson, Mrs. Edward Kingery, Pres., 606 E. 29th St.

Atlanta & Community, Mrs. Kenneth Ehman, Jr., Pres., Atlanta.

Aurora, Mrs. George Klingelhoffer, Pres., 104 Denver St.

Batesville, Mrs. Arthur Bauer, Pres., Rural Rt. No. 2.

Bedford, Mrs. Henry Rariden, Pres., 2101 "P" St.

Bloomington, Mrs. H. E. Binford, Pres., 512 So. Jordan.

Blue River Township, Mrs. Chas. O'Brien, Pres., Mooreland.

Brownstown, Mrs. George Clayman, Pres.

Cambridge City Community, Mrs. J. P. Jones, Pres., Milton.

Charlestown, Miss Nellie G. Noe, Pres., 1263 High St.

Cicero, Mrs. Lester H. Brown, Pres., Rt. No. 1, Box 49, Noblesville.

Columbus, Mrs. Harley Greenlee, Pres., 1720 Penn St.

Crawford County, Mrs. Charles Taylor, Pres., Marengo.

Crawfordsville, Mrs. Sylvia Roberts, Pres.

Culver, Mrs. Harry W. Campbell, Pres., 203 Main St.

Darlington, Mrs. James A. Peterson, Pres.

Decatur, Mrs. J. F. Sanaman, Pres., 134 N. First St.

Delaware County, Mrs. Daniel L. Howell, Pres., 315 N. Dill St., Muncie.

Dunkirk, Mrs. Virgil Farling, Pres., 200 East Commerce St.

East Chicago, Mrs. T. N. Johnson, Pres., 4118 Elm St.

Elkhart, Mrs. Roy Monteith, Pres., 1553 Cassopolis St.

Evansville, Mrs. Harry R. Kirves, Pres., 3304 Bedford Ave.

Fayette County, Mrs. C. C. Chapman, Pres., 418 West 20th St., Connersville.

Fort Branch, Mrs. Maxine Gentry, Pres., 100 W. Williams St.

Fort Wayne, Mrs. Clyde Eulitt, Pres., 1815 Ida St.

Fulton County, Mrs. Fred VanDuyne, Pres., Rural Rt. No. 1, Rochester.

Gary, Mrs. Otto Knaizl, Pres., 4630 Jefferson Place.

German Township, Mrs. E. A. French, Pres., 703 South St., Bremen.

Goodland, Mrs. Richard Constable, Pres.

Goshen, Mrs. Calvin Stoner, Pres., 409 So. 10th St.

Greencastle, Miss Lela Walls, Pres., 310 W. Washington St.

Haddon Township, Mrs. Clyde Seever, Pres., Rural Rt. No. 2, Oaktown.

Hagerstown, Mrs. Harold Kerlin, Pres., Rural Rt. No. 4, New Castle.

Hammond, Mrs. James Payton, Pres., 7005 Chestnut Ave.

Hanover, Mrs. Albert G. Parker, Jr., Pres., Hanover College.

Harrison County, Mrs. W. Maurice Griffin, Sr., Pres., Corydon.

Hazelton, Mrs. James Earl, Pres., Rural Route.

Hendricks County, Mrs. Virgil Childress, Pres., Rural Rt. No. 1, Danville.

Henry County, Mrs. Homer Peckinpaugh, Jr., Pres., Rural Rt. No. 2, Middletown.

Huntingburg, Mrs. Carl Cox, Pres., Rt. 3.

Huntington, Mrs. Argend Palmer, Pres., 741 First Street.

Indianapolis, Mrs. Royal McClain, Pres., 655 West Dr., Woodruff Place.

Jackson Township, Mrs. C. H. Simons, Pres., Galveston.

Jeffersonville, Mrs. Ruth Bottorff, Pres., 822 Mechanics Bldg.

Johnson County, Mrs. A. D. Unversaw, Pres., 358 E. Adams St., Franklin.

Knightstown, Mrs. Charles Keen, Pres., 23 W. Main St.

La Porte, Mrs. Austin Cutler, Pres., 1306 Michigan Ave.

Lawrenceburg, Mrs. Robert Marple, Pres., 310 Probasco.

Lebanon, Mrs. Forrest Pacmer, Pres., 417 So. East St.

Ligonier, Mrs. Otto Vinkele, Pres., 404 West Union.

Logansport, Mrs. C. L. Viney, Pres., R.F.D. No. 1.

Madison, Mrs. Frank Goss, Pres., Rural Rt. No. 6.

Marion, Mrs. Paul Flowers, Pres., 1001 W. Third St.

Mellott, Mrs. Juanita Waterman, Pres.

Mishawaka, Mrs. Walter Fox, Pres., 213 S. Union St.

Mount Vernon, Mrs. Clayton Overby, Pres., 1110 W. Third St.

Nappanee, Mrs. Gerald Stahly, Pres., Rural Rt. No. 1.

Newburgh, Mrs. Frank Brosand, Pres.

New Carlisle, Mrs. Edward Bowker, Pres.

New Castle, Mrs. A. O. Harding, Pres., 715 So. 11th St.

New Palestine, Mrs. Margaret Kallman, Pres.

North Manchester, Mrs. R. H. Miller, Pres., 606 E. Ninth St.

Oaktown, Mrs. Lester Maynard, Pres., Route No. 1.

Orange County, Mrs. Elizabeth Reagan, Pres., 301 W. Main St., Paoli.

Plymouth, Mrs. Harold Pifer, Pres., 700 Lake Ave.

Portland, Mrs. Weldon Imel, Pres., Rural Rt. No. 6.

Princeton, Mrs. O. M. Graves, Pres., 116 E. Spruce St.

Richmond, Mrs. Raymond Harris, Pres., 326 Pearl St.

Rock Creek Township, Mrs. Ray C. Burns, Pres., Rural Rt. No. 3, Columbus.

Rockport, Mrs. Clarence Carter, Pres., Rural Rt. No. 3, Box 312.

Rushville, Mrs. Aaron Robbins, Pres., Rural Rt. No. 6.

Scottsburg, Mrs. Edythe Vest, Pres.

Shelbyville, Mrs. Helen Hohenberger, Pres., 531 S. Miller St.

South Bend, Mrs. H. I. Rudduck, Pres., 722 E. Third, Mishawaka.

Spencer County, Mrs. Jesse Rice, Pres., Dale.

Sunman, Mrs. Edna Osborn, Pres.

Thorntown, Mrs. Kenneth Castetter, Pres.

Tippecanoe County, Mrs. Robert Lahr, Pres., 402 No. 25th St., Lafayette.

Tipton, Mrs. Howard Hobbs, Pres., 330 Columbia Ave.

Union City, Mrs. Lillian Applegate, Pres., Rural Rt. No. 1.

Valparaiso, Mrs. Clarence J. Brehmer, Pres., 605 Franklin St.

Veedersburg, Mrs. Geneva Lamb, Pres., Rural Rt. No. 3.

Vigo County, Mrs. Claude Williams, Pres., 1024 So. 6th St., Terre Haute.

Vincennes, Mrs. Carl Buyer, Pres., 222 So. 5th St.

Wabash, Mrs. Robert Bishop, 1147 Pike St.

Warsaw, Mrs. B. L. Phillipson, Pres., Winona Lake.

Washington, Mrs. Gertrude E. Helm, Pres., 106½ E. Main St.

White County, Mrs. Granville Marlin, Pres., Monticello.

Widner Township, Mrs. Clarence Schauwecker, Pres., Box 185, Freelandville.

Young America, Mrs. Raleigh Snider, Pres., Rural Rt. No. 2, Galveston.

IOWA

Mrs. E. B. Zeller, Pres.
2115 "E" Ave., NE, Cedar Rapids.
Mrs. B. O. Gammon, Treas.
1518 East 9th St., Des Moines 16.

Adair County, Mrs. Arthur Miller, Pres., Greenfield.

Alden, Mrs. L. M. Utech, Pres., Iowa Falls.

Ames, Mrs. C. C. Culbertson, Pres., 816 Brookridge.

Atlantic, Mrs. Warren O. Duncan, Pres., 805 Chestnut St.

Audubon, Mrs. Eugene Alexander, Pres.

Beaver, Mrs. Ernest Grove, Pres.

Bettendorf, Mrs. Emil Schroeder, Pres., 622 8th St.

Blairstown, Mrs. Lucy Meyers, Pres.

Boone, Mrs. Graham A. Lane, Pres., 721 14th St.

Burlington, Mrs. Richard F. McConnell, Pres., 1205 Sunset.

Cedar Falls, Mrs. Thorvald Nelson, Pres., Route No. 2, Waterloo.

Cedar Rapids, Mrs. Hamilton Morse, Pres., 2625 Bever Ave., S.E.

Centerville, Mrs. Gene Sherer, Pres., 207 West Water.

Charles City, Mrs. Harold Haines, Pres., 813 Riverside.

Clarinda, Mrs. Robert Hoxby, Pres., 114 W. Washington.

Clay County, Mrs. Joe McCall, Pres., 523 East 3rd St., Spencer.

Clinton, Mrs. J. W. Underwood, Pres., 604 Tenth Ave. So.

Coin, Mrs. Mabel Millen, Pres.

Coon Rapids, Mrs. J. Thomas McQueen, Pres.

Council Bluffs, Mrs. Ralph Berryhill, Pres., 423 Logan.

Creston, Mrs. George Norris, Pres., 101 So. Spruce.

Cumberland, Mrs. Edna Cambridge, Pres.

Dallas Center, Mrs. Lyle Swain, Pres.

Davenport, Mrs. Hugo Lemm, Pres., 1104 West 16th St.

Des Moines, Mrs. W. V. Gousseff, Pres., 1221 Broad St.

Des Moines (Evening Group), Miss Gladys Burkhead, Pres., 1107 27th St.

DeWitt, Mrs. Fred Parkhill, Pres., 427 8th Ave.

Dubuque, Mrs. Everett Beal, Pres., 1132 Bluff St.

Eddyville, Mrs. Vern Binns, Pres.

Emmetsburg, Mrs. Joe A. Hoyt, Pres., Twin Oaks, Lakeshore Dr.

Estherville, Mrs. Glen Storey, Pres., 621 14th Ave. No.

Fairfield, Mrs. E. A. Piper, Pres., 203 West Briggs.

Farragut, Mrs. Joe Hill, Pres.

Fort Dodge, Mrs. C. J. Jensen, Pres., 1108 4th Ave. No.

Fort Madison, Mrs. John D. McCabe, Pres., 102 21st St.

Glenwood, Mrs. Ruth Sell, Pres.

Grinnell, Mrs. T. E. Brobyn, Pres., 1330 Summer St.

Guthrie Center, Mrs. Florence Carlson, Pres.

Harlan, Mrs. C. H. Marsden, Pres., 304 Market St.

Humboldt, Mrs. Ben Johnson, Pres.

Iowa City, Miss Leona Ruppel, Pres., 325 No. Gilbert.

Keokuk, Mrs. Tom Gibson, Sr., Pres., 216 Concert.

Le Mars, Mrs. Frank Lauters, Pres., Route No. 1.

Manson, Mrs. John D. Kelp, Pres.

Marshalltown, Mrs. H. O. Shinofield, Pres., 1509 Norris Place.

Maquoketa, Mrs. Floyd Parks, Pres., 504 So. Niagra.

Manson City, Mrs. L. P. Coffman, Pres.

Maxwell, Mrs. Harper White, Pres., Rural Route.

Missouri Valley, Mrs. George I. Hansen, Pres., 615 E. Ontario.

Mount Ayr, Mrs. George Wells, Pres.

Mount Pleasant, Mrs. Lester Schuerman, Pres.

Muscatine, Mrs. Tom P. Hinrickson, Pres., 304 West 8th St.

Newell, Mrs. Max A. Armstrong, Pres.

Newton, Mrs. Leigh A. Hough, Pres., 409 E. 2nd St. No.

Osceola, Mrs. Joe Goodman, Pres., 315 W. Cass St.

Oskaloosa, Mrs. Carlos Van Nostrand, Pres., 1307 7th Ave. E.

Richland, Mrs. Kermit Hinshaw, Pres.

Sac City, Mrs. J. O. Ralph, Pres., R.F.D.

Sioux City, Mrs. C. C. Younglove, Pres., 2312 Jennings St., Sioux.

Storm Lake, Mrs. John Edson, Pres., 321 College St.

Stuart, Mrs. Rex Minor, Pres.

Traer, Mrs. Robert McCornack, Pres., R. F. D. No. 1.

Waterloo, Mrs. Harold A. Soules, Pres., 133 Hampshire Road.

Waverly, Mrs. George Webster, Pres., 48 7th Ave., NW.

Winfield, Mrs. W. T. Graham, Pres.

Woodbine, Mrs. C. F. DeLance, Pres., 204 Ely St.

KANSAS

Mrs. George W. Glenn, Pres.
103 East 14th St., Hutchinson.
Mrs. Elmer V. Buergey, Treas.
609 West 2nd St., Pittsburg.

Alma, Mrs. Gilbert Delfs, Pres.

Altoona, Mrs. George Hyde, Pres.

Arkansas City, Mrs. Roy Rogers, Pres., 119 No. "C" Street.

Atchison, Mrs. E. W. Emery, Pres., 308 S Street.

Augusta, Mrs. H. C. Bates, Pres. 337 Main.

Baxter Springs, Mrs. P. D. Hartley, Pres., 905 Cherokee.

Belle Plaine, Mrs. Bert Skinner, Pres.

Belleville, Mrs. Gerald Fraser, Pres.

Bloomington, Mrs. John Bodenhauser, Pres.

Burrton, Mrs. Joe Hoskinson, Pres.

Caldwell, Mrs. Jay Hilton, Pres.

Chanute, Mrs. Floyd West, Pres., 502 So. Steuben.

Chase, Mrs. Frank Proffitt, Pres.

Clay Center, Mrs. W. H. Borland, Pres., 635 Dexter.

Coffeyville, Mrs. T. O. Scherer, Pres., 611 West 6th

Coldwater, Mrs. David Morris, Pres.

Columbus, Mrs. W. H. Poole, Pres., Rural Rt. No. 2.

Concordia, Mrs. C. E. Sjogren, Pres., Rural Rt. No. 2.

Council Grove, Mrs. Robert Gruber, Pres.

Derby, Mrs. George McKinney, Pres.

Dodge City, Mrs. S. M. Caughron, Pres., 904 Central.

Dwight, Mrs. Arthur Kahnt, Pres.

Ellis, Mrs. Fred Smith, Pres., 108 West 10th.

Emporia, Mrs. T. W. Gee, Pres., 1016 West 6th St.
Eudora, Mrs. Johnny O'Berg, Pres.
Eureka, Mrs. George E. Jackson, Pres., 514 N. Main.
Fort Scott, Mrs. Rex Batterton, Pres., 610 So. Eddy St.
Fredonia, Mrs. Armer Porter, Pres., 123 No. 12th St.
Galatia, Mrs. Henry Strecker, Pres.
Gem, Mrs. Ila Sadler, Pres.
Girard, Mrs. Henry Woodling, Pres., Rural Rt. No. 3.
Great Bend, Mrs. S. M. Garrigues, Pres., 1617 Murphy.
Greenleaf, Mrs. George Krahe, Pres.
Haviland, Mrs. W. C. Stanfield, Pres.
Hiawatha, Mrs. Frank King, Pres., 215 Shawnee St.
Holton, Mrs. George Fisher, Pres., 508 Pennsylvania.
Horton, Mrs. Alfred Jamvold, Pres., Everest.
Hutchinson, Mrs. B. J. Pallister, Pres., 723 North Star.
Independence, Mrs. Rufus Daggett, Pres., 616 No. Fifth.
Iola, Mrs. Joe Ostenberg, Pres., 4 East Buchanan.
Jetmore, Mrs. Fred Rumford, Pres.
Junction City, Mrs. Pierce Powers, Pres., Route No. 4.
Kansas City, Mrs. Melvin Booth, Pres., 1835 Walker.
Kingman, Mrs. Paul Wunsch, Pres.
Kinsley, Mrs. Elmer Jensen, Pres., 303 Massachusetts St.
La Crosse, Mrs. B. G. Snodgrass, Pres.
Lakin-Kearny County, Mrs. B. C. McCue, Pres., Lakin.
Lawrence, Mrs. John Patton, Pres., 1221 Oread.
Leavenworth, Mrs. H. W. Wiegand, Pres., 605 Walnut St.
Liberal, Mrs. Ernest Boles, Pres., 408 No. Pershing.
Louisburg, Mrs. George Peeper, Pres.
Madison, Mrs. William Hind, Pres.
Manhattan, Mrs. Earl G. Darby, Pres., 1516 Humboldt.
Marion, Mrs. R. W. Varenhoust, Pres., 218 No. First St.
McCune, Mrs. Estella Shenefelt, Pres., Rural Route No. 1.
McPherson, Mrs. Lester Bowman, Pres., 1100 No. Maple.
Medicine Lodge, Mrs. Glen Weidner, Pres., 533 So. Oak.
Minneapolis, Mrs. Joe Penquite, Pres.
Neodesha, Mrs. Bert McCray, Pres., 923 No. 8th St.
N.E. Johnson County, Mrs. Wm. C. Hanson, Pres., 5404 Windsor, Kansas City.
Oakley, Mrs. Ernest Betrand, Pres.
Olathe, Mrs. Walter Tuchfarber, Pres., 611 W. Elm.
Ottawa, Mrs. W. D. Bemmels, Pres., 1208 So. Hickory.
Oxford, Mrs. Byge Miller, Pres.
Paola, Mrs. Roy Fultz, Pres.
Phillipsburg, Mrs. John Siglinger, Pres.
Pittsburg, Mrs. E. E. Dawson, Pres., 408 Suncrest.
Pleasanton, Mrs. Floyd C. Fyock, Pres.
Plevna, Mrs. John Blasdel, Pres., Sylvia.
Pratt Council, Mrs. Russell Rexroat, Pres., Box 804.
Richmond, Mrs. H. R. McClure, Pres., Box 109.
Sabetha, Mrs. Harlan Deever, Pres., Clover Crest Farm.
Saint Francis, Mrs. Harold Raile, Pres.
Salina, Mrs. L. F. Stephenson, Pres., 920 West Ash.
Scott City, Mrs. J. H. Kirk, Pres., 222 No. Elizabeth.
Syracuse, Mrs. E. W. McNeill, Pres.
Topeka, Mrs. Harry L. Hall, Pres., 1304 Forest.
Wakeeney, Mrs. Julia Jones, Pres.
Walnut, Mrs. Claire Briley, Pres.
Wellington, Mrs. Orville Heath, Pres., 816 No. Washington.
Wichita, Mrs. H. O. Davis, Pres., 940 No. Yale.
Wichita (Business Women), Miss Helen O. Schumacher, Pres., 710 So. Fountain (17).
Wichita County, Mrs. Leo Harkness, Pres., Leoti.
Wilmore, Mrs. Chris Nielsen, Pres.
Winfield, Mrs. N. E. Osterhout, Pres., 214 E. 7th Ave.

KENTUCKY

Mrs. J. S. Van Winkle, Pres.
143 St. Mildred's Ct., Danville.
Mrs. F. L. Thomas, Treas.
2345 Delor Ave., Louisville 13.
Ashland, Mrs. D. D. Dugan, Pres., 2726 Cumberland Ave.
Berea, Mrs. Leon B. Sanborne, Pres.
Catlettsburg, Mrs. George Mason, Pres., 3502 Court St.
Corbin, Mrs. Earl Kidd, Pres., 414 Chestnut.
Covington, Mrs. W. L. Black, Pres., 115 Elm St., Erlanger.
Geneva, Mrs. Shelby Grossman, Pres., Route No. 1.
Harrodsburg, Mrs. Garnett Asher, Pres.
Hazard, Mrs. V. B. Rogers, Pres., Mazer Apartments.
Henderson, Mrs. Thomas E. Lett, Pres., 222 So. Green St.
Holt, Mrs. David Payne, Pres.
Hopkinsville, Mrs. Paul M. Watson, Pres., 2810 Faircourt.
Lexington, Dr. H. B. Marble, Pres., 170 Georgetown St.
Louisville, Mrs. Walter L. Lips, Pres., 406 So. 39 St. (12).
Madisonville, Mrs. N. B. Edwards, Pres., 428 No. Scott St.
Murray, Mrs. B. F. Scherffius, Pres., 313 North 16th St.

Owensboro, Mrs. Elmer Smith, Pres., 116 West 17th St.

Paducah, Mrs. C. A. Leutenmeyer, Pres., 516 Lone Oak Rd.

Pembroke, Mrs. V. C. Iglehart, Pres., Route No. 2, Hopkinsville.

LOUISIANA

Mrs. B. N. McComb, Pres.
1742 Ingleside Dr., Baton Rouge.
Mrs. Harry Frazee, Treas.
329 Boulevard, Shreveport.

Alexandria, Mrs. J. R. Sheppard, Pres., 1768 Jackson.

Baton Rouge, Mrs. Stanley R. Barnett, Pres., 1216 Leighton Drive.

Dixie-Belcher, Mrs. A. G. Yarbrough, Pres., Belcher.

New Orleans, Mrs. F. J. Simon, Jr., Pres., 4 Maryland Dr.

Ruston, Mrs. Roy Willard, Pres., N. Trenton St.

Shreveport, Mrs. John B. Entrikin, Pres., 244 Forest St.

Twin Cities, Mrs. D. W. Gerhard, Pres., 1418 Willis St., West Monroe.

MAINE

Mrs. Aubrey E. Snowe, Pres.
178 College St., Lewiston.
Mrs. George S. Barton, Treas.
419 Turner, Auburn.

Bangor, Mrs. Eugene Canty, Pres., 210 Forest Ave.

Bath, Mrs. Willard McLean, Pres., 53 Granite St.

Biddeford-Saco, Mrs. John W. Sweetsir, Jr., Pres., 54 Nott St., Saco.

Fort Fairfield, Mrs. Perley Fields, Pres.

Kennebec, Mrs. H. Lewis Hardy, Pres., Monmouth.

Lewiston-Auburn, Mrs. Charles W. Eaton, Pres., 27 Vine St., Auburn.

Mechanic Falls, Mrs. Richard Bryant, Pres., 5 Bates St.

North Cumberland, Mrs. Clyde Campbell, Pres., 7 Bridge St., Yarmouth.

Old Town, Mrs. Lewis Littlefield, Pres., North Fourth St.

Greater Portland, Mrs. Richard D. Small, Pres., 7 Deering, Portland.

Southwest Harbor, Mrs. Philip Carroll, Pres.

York County, Mrs. E. A. Huff, Pres., Fletcher St., Kennebunk.

MARYLAND

Mrs. Raymond M. Miller, Pres.
313 So. Ellwood Ave., Baltimore 24.
Mrs. Mary E. Hawkins, Treas.
912 No. Gilmor St., Baltimore 17.

Annapolis & Anne Arundel County, Mrs. Richard Scholl, Pres., 95 College Ave., Annapolis.

Baltimore, Mrs. C. Newton Kidd, Pres., 122 Taplow Rd. (12).

Cumberland, Mrs. Robert Young, Pres., 516 Cumberland St.

Frederick County, Mrs. F. P. Brose, Pres., Carroll Parkway.

Frostburg, Miss Annie B. Gray, Pres., 58 W. Main St.

Oakland, Mrs. E. Ray Jones, Pres.

Upper Montgomery County, Mrs. Merhle U. King, Pres., Route No. 1, Germantown.

Upper Prince George's County, Mrs. J. Edward Kidder, Pres., 8524 Potomac Ave., College Park.

Washington County, Mrs. Howard L. Spessard, Pres., 911 View St., Hagerstown.

Westminster, Mrs. R. Howard Reichard, Pres., Route No. 7.

Wicomico, Mrs. J. Lees Green, Pres., 703 Park Ave., Salisbury.

MASSACHUSETTS

Mrs. Alex Henderson, Pres.
27 Oakland St., Medford.
Mrs. George MacDougall, Treas.
30 Robbins St., Waltham.

Amherst, Mrs. T. S. Potter, Pres., 117 Northampton Rd.

Andover, Miss Fonnie E. Davis, Pres., 90 Elm St.

Arlington, Mrs. J. Clark Wyman, Pres., 62 Richfield Rd. (74).

Attleboro, Mrs. Murray Winter, Pres., Wrentham.

Belmont, Miss Goldie Sweet, Pres., 220 White St.

Boston, Mrs. Howard M. LeSourd, Pres., 206 Waverley Ave., Newton.

Braintree, Mrs. Earl A. Hubley, Pres., 201 Middle St. (84).

Brockton, Mrs. Lester G. Myers, Pres., 87 Ellis St. (46).

Cambridge, Mrs. Leon Silberberg, Pres., 35 Arlington St.

Cape Cod, Mrs. Stephen H. Smith, Pres., Box 365, Chatham.

Danvers, Mrs. Kenneth W. Forman, Pres., 142 Holten St.

Everett, Mrs. William Snowden, Pres., 80 Cedar St.

Framingham, Mrs. Philip E. Winterhalter, Pres., Tri St., Carrier No. 2.

Greater Lynn, Mrs. William D. Kennedy, Pres., 660 Boston St., West Lynn.

Greenfield, Mrs. Orrin Lincoln, Pres., 163 Davis St.

Haverhill, Miss Florence Bruce, Pres., 8 Richmond St.

Hopedale, Mrs. Linwood Workman, Jr., Pres., 22 Prospect St.

Hyde Park, Mrs. James Thorp, Pres., 20 Laval St. (36).

Jamaica Plain, Mrs. Fred F. Mayer, Pres., 39 Chilton Road, West Roxbury 32.

Leominster, Miss Hazel L. Packard, Pres., 19 Washington St.

Malden, Mrs. Alfred H. Avery, Pres., 105 Beltran St.

Medford, Mrs. Harris Thurrell, Pres., 5 First St.

Melrose, Mrs. A. Edwin Wells, Pres., 37 Ashland St.

Natick, Mrs. Effie Akers, Pres., 16 Western Ave.

New Bedford, Mrs. George F. Castino, Jr., Pres., 59 James St.

Newburyport, Mrs. Herbert D. Rollason, Pres., 62 High St.

Newton, Mrs. E. Tyler Parkhurst, Pres., 64 Parker St., Newton Centre 59.

Northampton, Mrs. Elliott Fleckles, Pres., 16 Massasoit St.

No. Berkshire, Mrs. John Talbot, Pres., Honey Hill Farm, S. Williamstown.

Peabody, Mrs. Clara Bradstreet, Pres., Newbury St., West Peabody.

Quincy, Mrs. Grover C. Foster, Pres., 270 No. Central Ave., Wollaston 70.

Revere, Mrs. Marion Peters, Pres., 100 Reservoir Ave.

Roslindale, Mrs. William Slade, Pres., 20 Murray Hill Rd.

Salem, Mrs. Emery P. Tanch, Pres., 25 Pleasant St.

Somerville, Mrs. George J. Wyse, Pres., 118 Highland Road.

Springfield, Mrs. Harvey L. Polhamus, Pres., 883 Main St., Agawam.

Taunton, Mrs. Clarence Hinkley, Pres., 20 Presbrey Court.

Waltham, Mrs. Raymond Crawford, Pres., 27 Ellison Park.

Watertown, Mrs. Donald R. Ross, Pres., 65 Chapman St.

Wellesley, Mrs. Harold C. Hart, Pres., 29 Lincoln Rd.

West Roxbury, Mrs. William J. Hamilton, Pres., 48 Bellevue St.

West Springfield, Mrs. Lloyd B. Cogswell, Pres., 24 Wilder Terr.

Whitinsville, Mrs. Wallace Gaddis, Pres., 24 Forrest St.

Woburn, Mrs. Harold E. Brown, Pres., 4 Ward Street.

Worcester County, Mrs. Arthur P. Howard, Pres., 22 Holland Road, Worcester.

MICHIGAN

Mrs. T. Thomas Wylie, Pres.
715 Wheaton Ave., Kalamazoo.
Mrs. Fred Wolfenden, Treas.
1545 Chicago Blvd., Detroit 6.

Allegan, Mrs. Richard Ford, Pres., 318 Cutler St.

Alpena, Mrs. Floyd Prince, Pres., 610 So. Fifth St.

Ann Arbor, Mrs. William F. Bender, Pres., 2153 Newport Rd.

Bad Axe, Mrs. Ben L. Temple, Pres., 223 W. Irwin St.

Bangor, Mrs. Bert Hills, Pres.

Battle Creek, Mrs. Clyde Beckett, Pres., 63 W. Bidwell Ave.

Bay City, Mrs. Charles Mercer, Pres., 501 Frank St.

Benton Harbor, Miss Edith Bard, Pres., 302 North Hull Street.

Big Rapids, Mrs. James Bowker, Pres., 202 So. Warren Ave.

Birmingham, Mrs. High McLeese, Pres., 4975 Brookdale Ave.

Cadillac, Mrs. Russell Gold, Pres., 402 E. Chapin St.

Cheboygan, Mrs. O. K. Trower, Pres.

Chesaning, Mrs. Winifred Lemunyon, Pres., 218 No. Front St.

Clinton County, Mrs. Howard Walker, Pres., DeWitt.

Concord, Mrs. N. Saxton Jacobs, Pres., R. F. D. No. 2.

Dearborn, Mrs. T. E. Vogler, Pres., 235 Mohawk Ave.

Decatur, Mrs. Harold W. Davis, Pres., 219 E. Delaware Ave.

Detroit, Mrs. T. Braham, Pres., 16257 San Juan Dr. (21).

Down River, Mrs. Carl F. Graham, Pres., 2309 23rd St., Wyandotte.

Escanaba, Mrs. Louis Amundsen, Pres., 713 So. 17th St.

Flint, Mrs. Z. B. Storer, Pres., 3406 Dye Rd.

Grand Ledge, Mrs. James Corbett, Pres., 122 W. Washington St.

Grand Rapids, Mrs. L. H. Grettenberger, Pres., 1121 Benjamin, S.E.

Grant, Mrs. Arthur Hyma, Pres., R. F. D.

Ironwood, Mrs. Albert Stenstrom, Pres., 163 East Harding St.

Jackson, Mrs. Earl Blinn, Pres., 831 Munith Road.

Kalamazoo, Mrs. John Clementz, Pres., 411 Parker Ave.

Lansing, Mrs. Fern Hamill, Pres., 118 Shepard St.

Lincoln Park, Mrs. Ray Bielby, Pres., 1498 Junction, Detroit 9.

Lenawee, Mrs. Warren P. Van Orden, Pres., 818 E. Maumee St., Adrian.

Ludington, Mrs. Leroy O. Hamilton, Pres., 403 Staffon St.

Manistee, Mrs. Eric Larson, Pres., 316 Sixth St.

Manistique, Mrs. Keith Bundy, Pres., 119 Chippewa St.

Marquette, Mrs. H. J. Cushing, Pres., 1007 No. Front St.

Marshall, Mrs. L. A. Zerbel, Pres., 316 High St.

Midland, Mrs. William Mick, Pres., 3050 E. Miller Rd.

Milan, Mrs. Lawrence Ward, Pres.

Monroe, Mrs. Paul Geigenmueller, Pres., 476 St. Marys Ave.

Mt. Clemens, Mrs. John C. Miller, Pres., 306 Euclid Ave.

Mt. Pleasant, Mrs. Arthur Ledbeter, Pres., 509 Chippewa Ave.

Muskegon, Mrs. John B. Powers, Pres., 1511 Roosevelt Road.

Negaunee, Mrs. George Collins, Pres., 113 Pioneer Ave.

Newberry, Mrs. Peter Vescolani, Pres., 408 E. John St.

Niles, Mrs. Fred Shepard, Pres., 56 Marmont Ave.

N. E. Gratiot, Mrs. Opal Hearn, Pres., Wheeler.

N. Huron, Mrs. Mary Baur, Pres., R.F.D., Elkton.

Owosso, Mrs. Nels Hehner, Pres., 815 Oliver St.

Paw Paw, Mrs. Carl Gladstone, Pres., 213 Cedar St.

Pontiac, Mrs. Walter Willson, Pres., 58 Murphy St.

Port Huron, Mrs. William G. Warren, Pres., 1813 27th St.

Portland, Mrs. Ray Barnard, Pres., 230 Bridge St.

Romeo, Mrs. Roy Borland, Pres., 222 Prospect Ave.

Saginaw, Mrs. U. S. Bagley, Pres., 1401 Wadsworth Ave.

Saint Joseph, Mrs. Herbert Stressman, Pres., 708 Elm Street.

Sandusky, Mrs. Milo Maynard, Pres.

Scottville, Mrs. J. Ralph Bowman, Pres., Route No. 1, Box 820.

South Haven, Mrs. F. B. Bell, Pres., 313 Huron St.

South Oakland, Mrs. A. L. Held, Pres., 2427 Cummings Ave., Berkley.

Three Rivers, Mrs. Herald Dyer, Pres., 513 Walnut St.

Traverse City, Mrs. Marshall Rogers, Pres., 510 Cass St.

Ypsilanti, Mrs. Cyril Lamb, Pres., 309 Ballard St.

MINNESOTA

Mrs. Forrest L. Richeson, Pres.
5004 Edenbrook Lane, Minneapolis.
Mrs. H. E. McElmury, Treas.
4845 Clinton Ave., Minneapolis.

Aitkin, Mrs. Lilah Steece, Pres.

Albert Lea, Mrs. H. D. Burns, Pres., 1518 Oakwood Drive.

Amboy, Mrs. Anna Stauffer, Pres.

Austin, Mrs. Carl P. Nelson, Pres., 710 Padden Ave.

Bemidji, Mrs. Clayton Collard, Pres., 1022 America Ave.

Benson, Mrs. Dale Lindahl, Pres.

Blue Earth, Mrs. L. P. Roesti, Pres., R. F. D. No. 2.

Brainerd, Mrs. T. E. Stevens, Pres., 901 No. Bluff.

Delano, Mrs. Charles Frank, Pres.

Duluth, Mrs. George E. Campaigne, Pres., 422 So. 71st St., W.

Elk River, Mrs. A. B. Roehlke, Pres.

Faribault, Mrs. W. M. Balfour, Pres., Box 343.

Fergus Falls, Mrs. J. N. Bailey, Pres., 418 No. Broadway.

Hallock, Mrs. John Lang, Pres.

Hastings, Mrs. George Bye, Pres., 1100 Walnut St.

Hutchinson, Mrs. I. Schirber, Pres., 326 Hassan St., So.

Litchfield, Mrs. Roy A. Gayner, Pres., 406 Armstrong Ave. No.

Little Falls, Mrs. Floyd F. Green, Pres., 802 Highland Ave.

Mankato, Mrs. T. R. Schaffler, Pres., 629 West 5th St.

Mapleton, Mrs. Lloyd Treanor, Pres.

Marshall, Mrs. Elton Balcom, Pres., 611 W. Lyon.

Martin County, Mrs. W. T. Thatcher, Pres., 411 East 4th St., Fairmont.

Minneapolis, Mrs. R. D. Stanberry, Pres., 4155 Pillsbury Ave.

Northfield, Mrs. C. H. Gingrich, Pres., 213 Maple St.

Owatonna, Mrs. S. E. Newhall, Pres., Route 3.

Paynesville, Mrs. Elmer Wood, Pres.

Pine City, Mrs. S. A. Striegl, Pres.

Red Wing, Mrs. A. M. Bollum, Pres., Goodhue.

Redwood Falls, Mrs. Toger Nelson, Pres., 302 So. Swain St.

Rochester, Mrs. Raymond Smith, Pres., 901 14th St., N.W.

Saint Cloud, Mrs. Paul DeLay, Pres., 412 7th Ave., So.

Saint James, Mrs. Howard James, Pres.

Saint Paul, Mrs. Clarence E. Eklund, Pres., 990 Ashland Ave.

Saint Peter, Mrs. Paul Baumann, Pres., Route No. 1.

So. Washington County, Mrs. William E. Johnson, Pres., Afton.

Staples, Mrs. Ray Ewing, Pres., 210 6th St.

Stillwater, Mrs. Ray Hannah, Pres., 212 No. Main St.

Tracy, Mrs. Frank Kelly, Pres., 260 Hallett.

Wadena, Mrs. E. F. Maxson, Pres., 103 Aldrich Ave., S.E.

Willmar, Mrs. Oscar Erickson, Pres., 615 Beck Ave., So.

Winona, Mrs. A. G. Lackare, Pres., Glen Haven, Winona.

Worthington, Mrs. Wesley Butcher, Pres., Bigelow.

MISSISSIPPI

Mrs. C. R. Noble, Pres.
State College
Mrs. H. G. Carpenter, Treas.
Rolling Fork.

Bay St. Louis, Mrs. Robert B. Burns, Pres., Bonus Pines, Star Route, Bay St. Louis.

Canton, Mrs. M. E. Martin, Pres., Center St.

Centreville, Mrs. J. J. Warren, Pres.

Clarksdale, Mrs. J. P. Fisher, Pres., Jonestown.

Enterprise, Mrs. W. A. Bonney, Pres.

Greenville, Mrs. V. A. Denslow, Pres., 441 So. Washington.

Jackson, Mrs. C. M. Moter, Pres., Pointdexter Park, Jackson.

Laurel, Mrs. J. B. Tomlinson, Pres., 716 First Ave.

Meridian, Mrs. Neville Brooks, Pres., 2328 Poplar Springs Dr.

Starkville, Mrs. C. R. Noble, Pres., State College.

Wesson, Mrs. F. B. Hodges, Pres.

MISSOURI

Mrs. Leonard A. Voss, Pres.
Vossten Acres, Rt. 5, Columbia.
Mrs. Elmer Astroth, Treas.
8432 Hume, Overland 21.

Aurora, Mrs. A. Provance, Pres., Route 2.

Bates County, Mrs. George Austin, Pres., Route 5, Butler.

Boonville, Mrs. E. N. Sanford, Pres., 212 Elm St.

Cameron, Mrs. Kenneth Hart, Pres., Osborn.

Cape Girardeau, Mrs. Dorothea Roth, Pres., 1022 Themis.

Chaffee, Mrs. R. H. Ballard, Pres.

Clarksille, Mrs. Alfred D. Etter, Pres.

Columbia, Mrs. Seth W. Slaughter, Pres., 508 So. Ninth St.

Cuba, Miss Maude Johnson, Pres.

Fayette, Mrs. Reed S. Patterson, Pres., 506 Lynn St.

Fulton, Miss Mary Simmons, Pres.

Glasgow, Mrs. E. H. Farmer, Pres., 405 Market St.

Grand-Malta-Saline, Mrs. E. Poppenga, Pres., Malta Bend.

Hamilton, Mrs. Virga Bentley, Pres.

Hannibal, Mrs. J. A. Wilcox, Pres., 519 Rock St.

Jefferson City, Mrs. Perry Claybrook, Pres., 1514 Monroe.

Joplin, Mrs. Edwin G. Michael, Pres., 1730 Jackson.

Kansas City, Mrs. Ira Layton, Pres., 416 West 70th St.

Kirksville, Mrs. Lloyd Sinele, Pres., Route 1.

Kirkwood, Mrs. Arthur Alt, Pres., 510 McLain Lane (22).

Malta Bend, Mrs. Arthur Eleruman, Pres.

Marshall, Mrs. John Crosswhite, Pres., Route 4.

Mercer County, Mrs. Claire Millemon, Pres., Princeton.

Mexico, Mrs. Dennis T. Moore, Pres., East Jackson, Mexico.

Odessa, Mrs. J. L. Brown, Pres.

Overland, Mrs. Edward Kraft, Pres., 10423 Midland (14).

Pleasant Hill, Mrs. Daniel R. Linne, Pres., Route 2.

Poplar Bluff, Mrs. M. B. Grissom, Pres., 826 Pine St.

Portageville, Mrs. A. R. Wrather, Sr., Pres.

Richmond, Mrs. F. G. Weary, Sr., Pres., 614 East Main St.

Rich Hill, Mrs. R. H. Hirni, Pres., Route 4.

Rolla, Mrs. R. M. Rankin, Pres., 1604 N. Pine St.

Rush Hill, Mrs. Wallace Stanford, Pres.

St. Charles, Mrs. W. E. McCoy, Pres., 703 Adams St.

St. Joseph, Mrs. C. L. Talbott, Pres., 4111 King Hill.

St. Louis, Mrs. Floyd B. Lee, Pres., 712 Marshall, Webster Groves 19.

St. Louis (Evening Group), Miss Virginia Wheeling, Pres., 3818 Blaine (10).

Sedalia, Mrs. Luther Landis, Pres., Route 5.

Springfield, Mrs. Charles A. Lunn, Pres., 961 S. Pickwick.

Sweet Springs, Mrs. Jerry Nichols, Pres., 310 So. Locust.

Vandalia, Mrs. John C. Parrish, Pres., 206 W. State St.

Warrensburg, Mrs. Lawrence Baile, Pres., Route 5.

Washington, Mrs. Richard F. Lyell, Pres., 505 W. Third St.

Webster Groves, Mrs. Sam F. Burnet, Pres., 422 Gray Ave.

Weston, Mrs. R. B. McKnight, Pres.

MONTANA

Mrs. Robert C. Line, Pres.
Rural Rt. 3, Missoula.
Mrs. Frank Trask, Treas.
Deer Lodge, P. O. Box 518.

Big Timber, Mrs. Ed. Adams, Pres., Box 332.

Bozeman, Mrs. T. J. Lander, Pres., 616 So. 8th.

Butte, Mrs. Thomas Allen, Pres., 1900 Roberts Ave.

Chinook, Mrs. W. J. Brown, Pres.

Columbus, Mrs. Henry G. McLain, Pres., Box 144.

Deer Lodge, Mrs. Frank Trask, Pres., 1201 4th St.

Fort Benton, Mrs. J. C. Adamson, Pres.

Glasgow, Miss Mary A. Hoole, Pres., Deaconess Hospital.

Glendive, Mrs. H. L. Johnson, Pres., 303 E. Hughes.

Great Falls, Mrs. Wallace Baker, Pres., 1022 Second Ave. So.

Hardin, Mrs. I. L. Dehnert, Pres.

Havre, Mrs. A. H. Hartwig, Pres., 131 11th St.

Helena, Mrs. John E. Scholefield, Pres., 318 Clark Street.

Kalispell, Mrs. H. B. Henricksen, Pres., 720 2nd Ave. W.

Lewistown, Mrs. J. C. Biddison, Pres., 1106 West Juneau.

Missoula, Mrs. C. C. Strong, Pres., 500 E. Beckwith.

Park County, Mrs. Henry L. Lentfer, Pres., 324 No. 2nd, Livingston.

Ravalli County, Mrs. Lawrence Roumpf, Pres., Box 26, Hamilton.

Roundup, Mrs. T. E. Smalley, Pres., 209 2nd St. W.

Scobey, Mrs. Floyd Dickinson, Pres.

Teton County, Mrs. Willard Paulus, Pres., Choteau.

Whitefish, Mrs. E. J. Olson, Pres., Box 3, 160 Texas Ave.

Yellowstone County, Mrs. Earl Goyer, Pres., 1048 No. 29th St., Billings.

NEBRASKA

Mrs. Harry Coggins, Pres.
905 16th St., Aurora.
Mrs. C. E. Magnuson, Treas.
3336 No. 47th St., Omaha.

Ainsworth, Miss Nellie Hulslinger, Pres.

Alliance, Mrs. J. M. Miller, Pres., 1015 Missouri Ave.

Bassett, Mrs. Ted Lanz, Pres.

Beatrice, Mrs. R. G. McCue, Pres., 1813 Elk.

Chadron, Mrs. J. B. Conn, Pres., 256 Bordeaux St.

Fairbury, Mrs. R. B. Felton, Pres.

Fillmore County, Mrs. Marieta Kerl, Pres., Geneva.

Fremont, Mrs. C. M. Ball, Pres., 414 E. Fifth St.

Genoa, Mrs. Oscar Linnerson, Pres.

Grand Island, Mrs. Owen Rutherford, Pres., 815 West 17th.

Hamilton County, Mrs. Henry Wandersee, Pres., Aurora.

Hastings, Mrs. S. E. Udlock, Pres., 919 Pine Knoll Rd.

Kearney, Mrs. Arthur Johnson, Pres., P. O. Box 284.

Lincoln, Mrs. L. L. Belknap, Pres., 1828 Perkins Blvd.

Lyons, Mrs. Lawrence Stromquist, Pres.

McCool Junction, Mrs. Everett Bellows, Pres.

Merrick County, Mrs. Walter Garrett, Pres., Central City.

Milford, Mrs. Ernest Welsch, Pres.

Nebraska City, Mrs. Harry Conkling, Pres.

Neligh, Mrs. Fred D. Spencer, Pres.

Norfolk, Mrs. Irvin Werner, Pres., Route 1.

North Loup, Mrs. Harold Koelling, Pres., Ord, Rt. No. 2.

North Platte, Mrs. W. R. Sarratt, Pres.

Omaha, Mrs. Donald H. Mitchell, Pres., 1518 No. 51st Street.

Plainview, Mrs. Samuel Wiegert, Pres., Rt. 2, Box 38.

Plattsmouth, Mrs. J. Howard Davis, Pres., 1004 Main St.

Seward, Mrs. E. T. Bivin, Pres.

Sidney, Mrs. J. O. Lobb, Pres., 1329 Linden.

Twin City, Mrs. Earl Mead, Pres., 2002 Avenue B., Scottsbluff.

Wahoo, Mrs. L. J. Williams, Pres.

Wayne, Mrs. Charles Hukes, Pres.

York, Mrs. R. M. Crooks, Pres., 702 Iowa Ave.

NEVADA

Southern, see California, Southern.
Western, see California, Northern.

NEW HAMPSHIRE

Miss Mary E. Stearns, Pres.
89 Washington St., Concord.
Mrs. Perley Fitts, Treas.
Edgewood Rd., Durham.

Concord, Mrs. Frank W. Marshall, Pres., 59 Warren St.

Derry, Mrs. J. Leslie Duvall, Pres., Box 68, East Derry.

Durham, Mrs. G. R. Johnson, Pres.

Exeter, Mrs. C. M. Wellington, Pres., Hampton Falls.

Hopkinton, Mrs. Ernest Shepherd, Pres., Contoocook.

Keene Area, Mrs. Katherine Chase, Pres., Troy.

Laconia, Mrs. Howard C. Hunt, Pres., 130 Pleasant St.

Lebanon, Mrs. Seth West, Pres., 9 South Street.

Lisbon, Mrs. Bessie Hickey, Pres.

Manchester, Mrs. Howard Elliott, Pres., 479 Beacon St.

Nashua, Mrs. Fred A. Parrish, Pres., No. Hollis Road.

Portsmouth, Mrs. Edward Berry, Pres., 8 Boyd Road.

Rochester, Miss Rachael Osborn, Pres., Friends' Church, Gonic.

NEW JERSEY

Mrs. Charles A. Campbell, Pres.
1265 Beaumont Ave., W. Englewood.
Mrs. E. P. Patten, Treas.
15 Norwood Ave., Summit.

Arlington, Mrs. Irving Smith, Pres., 628 Belgrove Dr.

Atlantic City, Mrs. A. S. Kirsteen, Pres., 9 So. Newark Ave., Ventnor.

Belleville, Mrs. Rudolph Luhrs, Pres., 42 Hall St., Delawanna.

Boonton Area, Mrs. R. B. Davidson, Pres., 402 Morris Ave., Boonton.

Bordentown, Mrs. Elvin Joy, Pres., 112 Walnut St.

Bound Brook, Mrs. Olin A. Lewis, Pres., 116 W. Union Ave.

Bridgeton, Mrs. David Nichols, Pres., R.F.D. No. 3.

Burlington, Mrs. Amy Martin, Pres., 586 High St.

Caldwell, Mrs. Earl Legg, Pres., Wooton Rd., Essex Falls.

Chatham, Mrs. Chester J. Calbick, Pres., 49 Van Doren Ave.

Clifton, Mrs. Howard Goellner, Pres., 106 Luddington Ave.

Cranberry, Mrs. Constantine Pankevich, Pres., Main St.

Cranford, Mrs. C. G. Albury, Pres., 113 Eastman St.

Delaware Valley, Mrs. Gordon Hillgartner, Pres., Pennington, R. D.

Dover, Mrs. Clifford Johnson, Pres., Wharton.

Dunellen & New Market, Mrs. Edna May Gulick, Pres., R.D. 1, Box 299, New Market.

E. Morris Village, Mrs. Reinhard Rist, Pres., R.F.D. 1, Chatham.

Elizabeth, Mrs. F. E. Partelow, Pres., 837 Adams Ave.

Englewood, Mrs. Charles C. Parlin, Pres., 123 Hillside Ave.

Fairmount, Mrs. Stephen Seke, Pres., 1-16 Seventeenth St.

Frenchtown, Mrs. Max Treiber, Jr., Pres.

Greater Collingswood, Mrs. F. H. Bohn, Pres., 216 Burrwood Ave., Collingswood.

Hackensack, Mrs. H. O. Cooper, Pres., 108 Central Ave.

Haddonfield, Mrs. Frank Hucknall, Pres., 240 Rhoda Ave.

Haddon Heights, Mrs. John Dugan, Pres., 407 Second Ave.

Hightstown, Mrs. Katherine Humphrey, Pres., 123 E. Ward St.

Hopewell, Mrs. Frank Guiseppe, Pres., 9 Greenwood Ave.

Irvington, Mrs. Charles A. Gettler, Pres., 258 Elmwood Ave.

Jamesburg, Mrs. Charles Roberts, Pres., 58 W. Railroad Ave.

Jersey City, Miss Ruth Everett, Pres., 285 Stegman Pkwy. (5).

Leonia, Mrs. Gordon M. Chute, Pres., 108 Ames Ave.

Lyndhurst, Mrs. J. S. Meek, Pres., 748 Stuyvesant Ave.

Merchantville, Mrs. Joseph Clifford, Pres., 4725 Camden Ave., Pennsauken.

Millville, Mrs. Ernest A. Roemer, Pres., 324 W. Main St.

Montclair, Mrs. McLeod Maurice, Pres., 7 S. Brookwood Dr.

Moorestown, Mrs. Bayard Kraft, Pres., 320 Park Dr.

Morristown, Mrs. Payton Howell, Pres., 24 Columbia Rd.

New Brunswick, Mrs. Harold Smith, Pres., 316 Denison St., Highland Park.

Newark, Mrs. Robert G. Nelson, Pres., 133 So. 8th St. (7).

North Hudson, Mrs. O. W. Bastedy, Pres., 12 Sixty-Fourth St., W. New York.

No. Shore, Mrs. Harry Hopler, Pres., Bowne Rd., Wayside.

Ocean City, Mrs. Theo. V. Townsend, Pres., 736 Central Ave.

Pascack Valley, Mrs. Wm. D. Halsey, Pres., LeRoy Place, Park Ridge.

Paterson, Mrs. Wm. A. Heatley, Pres., 325 Marton Rd., Wykoff.

Penns Grove Area, Mrs. Ralph W. Johnson, Pres., 140 W. Harmony St.

Phillipsburg, Mrs. George Bowden, Pres., 6 Henderson St.

Plainfield Area, Mrs. Harry Hamer, Pres., 1043 W. 8th St., Plainfield.

Pompton Valley, Mrs. T. A. Olson, Pres., 266 Blvd., Pompton Plains.

Princeton, Mrs. John M. Larson, Pres., 10 Madison St.

Red Bank, Mrs. F. E. Swartz, Pres., 41 Highland Ave., Fair Haven.

Ridgefield Park, Mrs. Edwin Cook, Pres., 342 Fifth St.

Roseland, Mrs. H. Mackey, Pres., 33 Godfrey Ave.

Rutherford, Mrs. Herbert E. Armstrong, Pres., 51 Elliott Pl.

Salem, Mrs. Alton Onion, Pres., 294 E. Broadway.

Shore Area, Dr. Margaret T. Underhill, Pres., 29 Parker Ave., Manasquan.

Somerville, Mrs. L. H. Meyers, Pres., 26 E. Spring St.

South Amboy, Mrs. B. L. Lambertson, Pres., 320 Second St.

So. Morris Co-op. Parish, Mrs. John Taylor, Pres., Hanover.

Summit, Mrs. Allan R. Devenney, Pres., 15 New England Ave.

Sussex County, Mrs. Peter DeMattia, Pres., Blairstown.

Teaneck & Bogota, Mrs. Kenneth Gulick, Pres., 319 Beech St., Teaneck.

Tenafly, Mrs. Walter E. Woodbury, Pres., 7 Daisy Pl.

The Oranges, Miss Grace Freeman, Pres., 361 N. Arlington Ave., East Orange.

Trenton, Mrs. Russell G. Martin, Pres.

Verona, Mrs. David A. Aikman, Pres., 41 Cumberland Ave.

Vineland, Mrs. Charles Rice, Pres., So. Spring Rd.

West Morris, Mrs. George Taylor, Pres., North Rd., Chester.

Westfield, Mrs. Raymond S. Grant, Pres., 721 Crescent Pkwy.

Woodbridge, Mrs. Harlan Traill, Pres., Fords.

NEW MEXICO

Mrs. John Knorr, Pres.
Box 1252, Roswell.
Mrs. Aubrey Gregg, Treas.
Roswell.

Alamogordo, Mrs. Richard Wilford, Pres., 1415 Michigan Ave.

Albuquerque, Mrs. A. R. Terwilliger, Pres., 424 No. 12th St.

Artesia, Mrs. H. C. Allen, Pres.

Carlsbad, Mrs. K. E. Miller, Pres., 512 No. Lake.

Clovis, Mrs. T. H. Raper, Pres., Box 569.

Gallup, Mrs. Frank Des Georges, Pres., 200 E. Terrace.

Hobbs, Mrs. Lester Morse, Pres., 201 Permian Dr.

Las Cruces, Mrs. T. Marquess, Pres., State College, Las Cruces.

Los Alamos, Mrs. K. O. Talley, Pres., 4309 Fairway Dr.

Lovington, Mrs. W. H. Wilder, Pres.

Portales, Miss Luella Madden, Pres., 1022 W. College.

Raton, Mrs. Carl Ritchey, Pres., 716 No. 3rd.

Roswell, Mrs. Don Gillespie, Pres., 801 East 5th.

Santa Fe, Mrs. Laurence Wheeler, Pres., 1216 S. Escalante.

Taos, Mrs. George Lovato, Pres.

Tucumcari, Mrs. W. M. Fambrough, Pres., 416 So. 1st Street.

NEW YORK

Mrs. John E. Zeiter, Pres.
495 8th Ave., Brooklyn 15.
Mrs. F. S. Wallace, Treas.
123 Butternut Drive, De Witt.

Addison, Mrs. Waldo Butler, Pres.

Albany, Mrs. Clayton G. Van Deusen, Pres., 284 Whitehall Rd.

Albion, Mrs. Earl Hamlin, Pres.

Amsterdam, Mrs. Edgar L. Allen, Pres., 40 Grove St.

Attica, Mrs. Dorson Baker, Pres., 27 Elm St.

Auburn, Mrs. Walter V. Trice, Pres., 14 Fort St.

Avon, Mrs. Edward Stokesberry, Pres., 129 Genesee St.

Babylon, Mrs. Charles Leber, Pres., 336 Lakewood Ave., E. Brightwaters, L. I.

Baldwin, Mrs. E. S. Humphries, Pres., 13 Bryant Pl.

Baldwinsville, Mrs. Justin Mignault, Pres., 49 W. Genesee.

Bath, Mrs. Zeno Selleck, Pres., Pinecrest, Bath.

Bay Shore, Mrs. Melvin Cannon, Pres., 69 Ocean Ave.

Beacon, Mrs. George B. Hatch, Pres., Fishkill.

Bedford Hills, Miss Ethel Lee, Pres.

Binghamton, Mrs. Roland B. Andrews, Pres., 461 Vestal Rd., R. D. 2.

Bronx, Mrs. Henry Heritage, Pres., 1530 Beach Ave., New York 60.

Brooklyn, Mrs. Martin Paul Luther, Pres., 1828 83rd St. (14).

Brunswick, Mrs. L. P. Winsor, Pres., R.D. No. 3, Troy.

Buffalo & Erie County, Mrs. W. Rob't Updegraff, Pres., 84 Lisbon Ave., Buffalo 14.

Canton, Mrs. Ellis Pierce, Pres., 6 Fisher St.

Cazenovia, Mrs. Edward Hart, Pres., 112 Albany St.

Clinton, Mrs. T. A. Jones, Pres., 87 Oakdale W., New Hartford.

Cooperstown, Mrs. E. Pomeroy Staats, Pres., R. D. No. 2.

Corning-Painted Post, Mrs. Earl Winters, Pres., 154 Reynolds St., Corning.

Cortland, Miss Sarah G. Ross, Pres., 81 Pendleton St.

Deposit, Mrs. Roland Briggs, Pres., Center St.

Dobbs Ferry, Miss Emma Losee, Pres., 480 Broadway.

Dundee, Mrs. Earl Millard, Pres.

Dunkirk, Mrs. B. H. Bedford, Pres., c/o Gedford Prod. Inc.

Eastern Queens, Mrs. Charles L. Austin, Pres., 220-20 94th Dr., Queens Village.

East Rochester, Mrs. William S. Tanner, Pres., 114 W. Filbert St.

Ellenville, Mrs. Pierce A. Palmer, Pres., 13 Clifford St.

Elmira, Mrs. Lester Schaff, Pres., 322 W. Washington St.

Elmont, Mrs. Arthur L. England, Pres., 2 Rotkcamp St., Valley Stream.

Fort Plain, Mrs. Carrie Kneeskern, Pres., Box 176, Nelliston.

Fredonia, Mrs. Edmund E. Bernard, Pres., 149 Temple.

Freeport, Mrs. Albert Bleakley, Pres., 148 Pine St.

Fulton, Mrs. Paul Knapp, Pres., 316 Academy St.

Genesee, Mrs. John Jeary, Pres., Rt. No. 1, Elba.

Geneva, Mrs. Edward Winder, Pres., 139 N. Main St.

Glens Falls, Mrs. R. J. Rumsey, Pres., 7 Oneida St.

Gloversville, Mrs. Lawrence Larrowe, Pres., 320 N. Main St.

Greater Endicott, Mrs. E. Stanley Chedester, Pres., 311 E. Edward St., Endicott.

Groton, Mrs. Russell J. Clair, Pres., 109 Church St.

Highland, Mrs. John F. Wadlin, Pres.

Hobart, Miss Helen McDivitt, Pres.

Hoosic Valley, Mrs. Harlow Bender, Pres., Dever Memorial Library, Schaghticoke.

Hornell, Mrs. Earl Landon, Pres., 27 Main St.

Hudson, Mrs. Manning Van Nostrand, Pres., 461 Allen St.

Ilion, Mrs. Stanley B. Thomson, Pres., 110 West St.

Island Park, Mrs. Harry Doty, Pres., 725 W. Penn St., Long Beach, L. I.

Ithaca, Mrs. J. R. Sumner, Pres., 508 Cayuga Hts. Rd.

Jamaica, Mrs. Harry L. Durland, Pres., 109-11 201st Street, Hollis 7.

Kingston, Mrs. Harry P. Van Wagenen, Pres., 17 John St.

Larchmont-Mamaroneck, Mrs. Clarence E. Goss, Pres., 6 Locust Ridge Rd., Larchmont.

Lockport, Mrs. Walter E. Noble, Pres., Gasport.

Lyons, Mrs. Howard F. Buies, Pres., 91 William St.

Malone, Mrs. George Hanna, Pres., Wellington St.

Manhattan, Mrs. Glenn Garbutt, Pres., 17 W. 10th St., New York 11.

Merrick, Mrs. Charles M. Clough, Pres., 6 Windsor Pl.

Middletown, Mrs. Howard B. Haines, Pres., 42 Highland Ave.

Mount Vernon, Mrs. Barney Morgan, Pres., 270 E. Prospect Ave.

Naples, Mrs. Herbert Coye, Pres.

New Rochelle, Mrs. Max Berns, Pres., 155 Center Ave.

Niagara Falls, Miss Sarah Booth, Pres., 815 Elmwood Ave.

Northport, Mrs. T. R. Sirch, Pres., R.F.D. 1.

North Suffolk, Mrs. Claude R. Conklin, Pres., 87 New York Ave., Smithtown Branch, L. I.

Norwich, Mrs. Cyrus Higley, Pres., 8 Cortland St.

Olean, Mrs. Lloyd W. Smith, Pres., 133 North 6th St.

Oneida, Mrs. Edmund Fetter, Pres., 522 Main St.

Oneonta, Mrs. William K. Brodie, Pres., 26 Church St.

Ontario, Mrs. Arthur Alborn, Pres., 52 E. Main St.

Oswego, Mrs. Olin J. Mowry, Pres., Minetto.

Palmyra, Mrs. O. E. Hosford, Pres., 320 Canandaigua St.

Perry, Miss Mary Toan, Pres., 102 N. Main St.

Phoenix, Mrs. Harold Bishop, Pres., R.D. No. 2.

Pleasantville, Miss Julia Capen, Pres., 191 Edgewood Ave.

Port Chester, Mrs. Paul Conrad, Pres., 282 King St.

Poughkeepsie, Mrs. Ellison Capers, Pres., Clinton Corners.

Pulaski, Mrs. Tracy Wilder, Pres.

Rensselaer, Miss Ethel S. Greenman, Pres., 628 Clinton Ave., Albany.

Rhinebeck, Mrs. Fred B. Tator, Pres., 135 E. Market St.

Richmond Hill, Mrs. Herbert T. Davis, Pres., 85-12 123rd St. (18).

Ridgewood, Mrs. Henry W. Zehner, Pres., 1735 Linden St., (27).

Riverhead, Mrs. Russell H. Moore, Pres., 250 Newton Ave.

Rochester, Mrs. Clyde LeMessurier, Pres., 164 Terrace Park.

Rockville Center, Mrs. Ellis S. Boynton, Pres., 11 Bedford Ave.

Rome, Mrs. Albert E. Latimer, Pres., 1103 N. Madison St.

Saranac Lake, Miss Helen Smith, Pres., Trudeau Road, Trudeau.

Saratoga Springs, Mrs. Swasy Crocker, Pres., 133 Circular St.

Sayville, Mrs. Herman Goldsworth, Pres., Box 26, W. Sayville.

Schenectady, Mrs. Edward S. Waters, Pres., 3 Rosa Rd.

Sewanhaka, Mrs. E. J. Shearman, Pres., 9 Ash St., Garden City, L. I.

Skaneateles, Mrs. Paul Zechman, Pres., 159 E. Genesee St.

So. Chautauqua, Mrs. Jerome W. Ahlstrom, Pres., 509 Weeks St., Jamestown.

Staten Island, Mrs. Charles W. Collins, Pres., 60 Ridgewood Ave. (12).

Syracuse, Mrs. Aurie I. Johnson, Pres., 1131 Cumberland Ave.

The Tonawandas, Mrs. Homer J. Mye, Pres., 280 Wheatfield St., North Tonawanda.

Tri-County, Mrs. Harold Altoft, Pres., Pavilion.

Troy, Mrs. Nelson Schmay, Pres., Box 52, Poestenkill.

Twin Cities, Mrs. Howard VanKirk, Pres., Shortsville.

Utica, Mrs. W. S. Williams, Pres., 108 Lyon Place.

Vernon, Mrs. Viola Trost, Pres.

Washington County, Mrs. Edgar Washer, Pres., 33 Pearl St., Hudson Falls.

Watertown, Mrs. Wallace M. Manning, Pres., 419 S. Massey St.

Waterville, Mrs. T. H. Townsend, Pres.

Wellsville, Mrs. Albert D. Howe, Pres., 29 Oak St.

West Winfield, Mrs. H. D. Wheat, Pres.

Wolcott, Mrs. James Scotland, Pres., 26 Washington St.

Woodhaven, Miss Emma Crabb, Pres., 95-25 115th St., Richmond Hill.

Yonkers, Mrs. Harold Odquist, Pres., 64 Ridge Rd. (5).

NORTH CAROLINA

Mrs. T. S. Newbold, Pres.
Box 1296, Rocky Mount.
Mrs. M. E. Klier, Treas.
421 Transylvania Ave., Raleigh.

Asheboro, Mrs. Ernest Fitzgerald, Pres., Frances St.

Asheville, Mrs. F. A. Plummer, Pres., 25 Mineral Springs Rd.

Ayden, Mrs. L. E. Ballard, Pres.

Black Mountain, Mrs. Rush Whiteside, Pres.

Charlotte, Mrs. R. Marret Wheeler, Pres., 2161 Norton Rd.

Farmville, Miss Helen Smith, Pres., Fountain.

Fayetteville, Mrs. J. W. Coon, Pres., 325 Circle Dr.

Goldsboro, Mrs. W. Carroll Bryan, Pres., 308 Linwood Ave.

Greensboro, Mrs. O. Herschel Folger, Pres., 2512 Berkley Pl.

Greenville, Mrs. James S. Jenkins, Pres., 1046 E. Rock Springs Rd.

Henderson Area, Mrs. Russell Parham, Pres., Lake View Dr., Henderson.

Hickory, Miss Stanley Hall, Pres., 383 6th St., NW.

High Point, Mrs. James S. Moffitt, Pres., 1025 Ferndale Dr.

Kings Mountain, Mrs. O. W. Meyers, Pres.

Kinston, Mrs. Foster Gurley, Pres.

Lenoir, Mrs. W. T. Carpenter, Pres.

Lillington, Mrs. T. D. O'Quinn, Pres.

Mount Airy, Mrs. H. C. Jackson, Pres., 108 Banly St.

New Bern, Mrs. Guy Matthis, Pres., 1506 Lucerne Way.

Raleigh, Mrs. Gordon Poole, Pres., 1506 Scales St.

Reidsville, Mrs. O. W. Leath, Pres., 508 Silver St.

Rocky Mount, Mrs. B. C. Monroe, Pres., 530 Sycamore St.

Spruce Pine, Mrs. Robert W. Ewing, Pres.

Tarboro, Mrs. Louisa Dunn, Pres., 914 Dunn St.

Tryon, Miss Edith Penny, Pres.

Whiteville, Mrs. Robert High, Pres.

Williamston, Mrs. M. S. Gray, Pres., 204 So. Smithwick St.

Wilmington, Mrs. Walter P. Sprunt, Pres., Box 960.

Wilson, Mrs. T. P. Thomas, Pres., 1614 W. Nash St.

Winston-Salem, Miss Helen E. Vogler, Pres.

NORTH DAKOTA

Mrs. Harry Christian, Pres.,
812 3rd Ave. So., Fargo.
Mrs. Paul Ristvedt, Treas.,
1115 7th St., NW, Minot.

Beulah, Mrs. W. H. Esterly, Pres.

Bismarck, Mrs. Fred Petchell, Pres., 401 14th St.

Bowbells, Mrs. L. N. Peterson, Pres.

Devils Lake, Mrs. Carl Nelson, Pres.

Dickinson, Miss Gladys Candee, Pres., 538 1st Ave. W.

Fargo, Mrs. C. H. Dittmer, Pres., 830 Kennedy Court.

Grand Forks, Mrs. G. E. Hariman, Pres., 2002 University Ave.

Hebron, Mrs. Edmund Berkmaier, Pres.

Larimore, Mrs. Charles Ouradnick, Pres.
Mott, Mrs. Benny Hanson, Pres.
Riverdale, Mrs. Carter Barr, Pres.
Rugby, Mrs. John Fay, Pres.
Wishek, Mrs. Gust Boettcher, Pres.

NORTHERN CALIFORNIA,
see California, Northern.

OHIO
Mrs. Clyde Matheny, Pres., 35 W. Gay St., Columbus.
Mrs. James Shreffler, Fin. Sec., 139 Overwood Rd., Akron.

Akron Area, Mrs. Edward T. Holmquist, Pres., 21 Marvin Ave., Akron.
Alliance, Mrs. Ralph Coppock, Pres., 711 Wright Ave.
Ashland, Mrs. Ralph Reed, Pres., 925 Chestnut St.
Ashtabula, Mrs. C. W. Thornton, Pres., 416 W. 36th St.
Athens, Mrs. M. T. Vermillion, Pres., R.F.D. No. 1.
Baltimore-Basil, Mrs. Waldo J. Bartels, Pres., Box 301, Basil.
Barberton, Mrs. Richard Wagner, Pres., 897 Hawkins Ave., Akron.
Bellaire, Mrs. Fred Getrost, Pres., 2011 Belmont St.
Bluffton, Mrs. Miller Geiger, Pres., 257 So. Lawn.
Bucyrus, Mrs. Willis S. Webb, Pres., Box 385.
Cambridge, Mrs. Roy E. Hammond, Pres., 600 No. 10th St.
Celina, Mrs. William Adams, Pres., S. Sugar St.
Chillicothe, Mrs. Wm. Hattle, Pres., 173 E. 5th St.
Cincinnati, Mrs. Edward Wagner, Pres., 3 Rural Lane.
Cleveland, Mrs. Charles W. Olson, Pres., 2415 Overlook Rd. (6).
Columbus, Mrs. C. R. Willis, Pres., 141 E. Pacemont Rd. (2).
Conneaut, Mrs. Glenn C. Strohl, Pres., 530 Sherman St.
Coshocton, Mrs. E. L. Finlay, Pres., 112 No. 11th St.
Crestline, Mrs. J. B. McCarter, Pres., 216 N. Pearl St.
Cuyahoga Falls, Mrs. Carl Danhauser, Pres., 3848 Darrow Rd., Stow.
Dayton, Mrs. Charles Bruno, Pres., 159 W. Hudson Ave.
Defiance, Mrs. Carrol Holly, Pres., 420 Osceola St.
Delaware, Mrs. Floyd Weaver, Pres., Sunbury Rd.
Delphos, Mrs. Guy Tilton, Pres., 410 Bredieck St.
Dover, Mrs. Milford Huprich, Pres., R.F.D. No. 2.
East Palestine, Mrs. Margaret Quay, Pres., 230 E. Main St.
Elyria, Mrs. George Mallow, Pres., 438 Cambridge Ave.
Findlay, Mrs. C. L. Fleming, Pres., 215 Lima Ave.
Fredericktown, Mrs. Herbert E. Leedy, Pres., R. D. No. 3.
Fremont, Mrs. Fred Otto, Pres., 908 E. State St.
Galion, Mrs. Carl Shaw, Pres., 415 Fairview Ave.
Girard, Mrs. James Evans, Pres., 253 E. Second St.
Greenville, Mrs. D. B. Wise, Pres., R. R. 3.
Hillsboro, Mrs. Leland Stanford, Pres., 126 W. South St.
Jackson, Mrs. J. P. Ransdell, Pres., 327 E. Main St.
Kent, Mrs. Thomas Troyer, Pres., R. D. No. 4, Box 302.
Kenton, Mrs. Lloyd B. Kelly, Pres., 602 No. Main.
Lake County, Mrs. R. H. Leidich, Pres., 19 Grant St., Painesville.
Lancaster, Mrs. U. A. Conrad, Pres., 319 E. 6th Ave.
Lima, Mrs. Carl E. Miller, Pres., R. D. No. 2.
Lisbon, Mrs. Frank M. Brickley, Pres., Pritchard Ave.
Lorain, Mrs. Virgil Rowley, Pres., 3497 E. Erie Ave.
Mansfield, Mrs. John Davis, Pres., 235 E. First St.
Marietta, Mrs. John Fraser, Pres., County House Lane, R.F.D., Marietta.
Marion, Mrs. Fred Dutt, Pres., R.F.D. No. 5.
Marshallville, Mrs. Frank Dawson, Pres.
Martins Ferry, Mrs. Phillip Davies, Pres., 1012 Virginia St.
Massillon, Mrs. A. M. Baldauf, Pres., 715 Franklin Road.
McCutchenville, Mrs. Robert Gilliland, Pres., R.D. No. 1.
Meigs County, Mrs. Ben Philson, Pres., 842 Pearl St., Middleport.
Middletown, Mrs. J. H. Stalker, Pres., 213 Kenwood Drive.
Millersburg, Mrs. Albert E. Gehrig, Pres., 101 W. Adams St.
Mount Cory, Mrs. Harvey Haas, Pres.
Newark, Mrs. A. R. Johnson, Pres., 436 W. Church.
New Bremen, Mrs. Arnold Dammeyer, Pres., 214 S. Franklin St.
New Philadelphia, Mrs. Russell Schear, Pres., 449 Third St., N.W.
Niles, Mrs. Charles J. Webb, Pres., 49 Ambrose Ave.
North Lawrence, Mrs. Wilbert Thomas, Pres.
No. Richland County, Mrs. Robert D. Fraley, Pres., R. D. No. 2, Pavonia Rd.
Norwalk, Mrs. Rex Bracy, Pres., 7 Huron Co. Bank Bldg.
Oberlin, Mrs. G. F. Ritter, Pres., 148 Elm Street.
Ohio City, Mrs. Leroy Carmean, Pres., Box 128.
Orrville, Mrs. S. A. Huber, Pres., 427 No. Elm St.
Oxford, Miss Isabelle K. Brittain, Pres., 117 W. Church Street.

Phillipsburg, Miss Mary Schaurer, Pres.
Piqua, Mrs. Oscar Karns, Pres., 1015 No. Main St.
Pomeroy, Mrs. James Stephenson, Pres., 1122 East Main.
Portsmouth & Sciota County, Mrs. G. B. Carson, Pres., 2830 Ridgeway Rd., Portsmouth.
Ravenna, Mrs. C. O. Gerren, Pres., 1018 W. Spruce St.
Rittman, Mrs. P. M. Hawkins, Pres., 152 N. State St.
St. Mary's, Mrs. Lester Dicke, Pres., Rural Rt. No. 2.
Salem, Mrs. A. J. Fehr, Pres., 765 E. 3rd Street.
Sandusky, Mrs. Gordon E. James, Pres., 423 Jackson St.
Springfield, Mrs. Austin Richards, Pres., 838 E. High St.
Steubenville, Mrs. Lee Van Tilburg, Pres., 1219 Pennsylvania Ave.
Steubenville, West End, Mrs. Myron George, Pres., Main St., Wintersville.
Tiffin, Mrs. Omar L. Clary, Pres., 38 Minerva.
Toledo, Mrs. C. Tracy LaCost, Pres., 2515 Glenwood.
Troy, Mrs. Murray L. Wagner, Pres., 1418 Peters Rd.
Twin City, Mrs. Homer Schupp, Pres., 625 N. 3rd St.
Warren, Mrs. Lee Barry, Pres., 156 Bonnie Brae N.E.
Wauseon, Miss Lola Knapp, Pres., Peoples State Bank Bldg.
Westerville, Mrs. H. H. Brinkman, Pres., 119 No. Vine St.
Wilmington, Mrs. Gladys Hartman, Pres., Rural Delivery.
Wooster, Mrs. E. H. Lorenz, Pres., 938 No. Bever St.
Xenia, Mrs. Marian Dorman, Pres., 230 High St.
Youngstown, Mrs. Kenneth P. McCready, Pres., 490 Matthews Rd.
Zanesville, Mrs. George Checkush, Pres., 663 Spangler Drive.

OKLAHOMA

Mrs. Anderson Johnson, Pres., 1124 Bedford Dr., Oklahoma City.
Mrs. Joe R. Williams, Treas., 728 No. Pine St., Ponca City.
Ada, Mrs. H. C. Hodges, Pres., 205 East 3rd St.
Anadarko, Miss Virginia Louke, Pres.
Ardmore, Mrs. Frank Head, Pres., 206 "D" S.W.
Atoka, Mrs. R. G. Gates, Jr., Pres., 302 West 1st.
Bartlesville, Mrs. H. B. Stead, Pres., 823 Cherokee, Dewey.
Chickasha, Mrs. Dan Proctor, Pres., 2028 So. 17th St.
Durant, Mrs. R. D. McCalman, Pres., 409 W. Plum.
Enid, Mrs. S. J. Marble, Pres., 1417 W. Broadway.
Guthrie, Mrs. R. C. Gangwer, Pres., 606 E. Mansur.
Hartshorne, Mrs. Elmer Thrower, Pres.
Henryetta, Mrs. Bernard Smith, Pres.
Hobart, Mrs. J. W. Lee, Pres., 102 No. Lincoln.
Hominy, Mrs. F. Philip Frazier, Pres., 423 So. Tinker.
Hooker, Mrs. N. A. Phillips, Pres.
Hugo, Mrs. Styrling Jackson, Pres., 1302 E. Jackson.
Lamont, Mrs. Elmer Black, Pres.
Marietta, Mrs. Jack Dillard, Pres., 602 S.W. 4th.
McAlester, Mrs. Elizabeth Ward, Pres., 924 E. Camanche.
Miami, Mrs. A. U. Fisher, Pres., 129 "J" Street, N.W.
Oklahoma City, Mrs. George Wade, Pres., 2112 N.W. 37.
Okmulgee, Mrs. Elmer Davis, Pres., 106 West 13th.
Ponca City, Mrs. B. A. Branch, Pres., 419 So. 10th St.
Sapulpa, Mrs. Clyde Jones, Pres., 418 So. Walnut.
Shattuck, Mrs. Cecil Hanson, Pres.
Stillwater, Mrs. Byrle Killian, Pres., 1305 West 4th.
Tahlequah, Mrs. V. W. Burrows, Acting Pres., 1300 No. Grand.
Tonkawa, Mrs. J. W. Dorsett, Pres., Route No. 2, Blackwell.
Tulsa, Mrs. F. C. Swindell, Pres., 404 No. Santa Fe St.
Vinita, Mrs. Gail Hutts, Pres., 126 S. Adair.
Woodward, Mrs. H. H. Granthorn, Pres., 1724 9th.

OREGON

Mrs. G. Henry Green, Pres., 12712 S.E. 31st Ave., Milwaukee.
Mrs. R. E. Karls, Treas., Rt. 1, Box 632, Beaverton.
Amity, Mrs. P. E. Meeker, Pres.
Ashland, Mrs. M. F. Johnson, Pres., 60 Monroe Ave.
Astoria, Mrs. K. E. Stone, Pres., 266 McClure St.
Corvallis, Mrs. Clarence Roberts, Pres., 1117 No. 9th St.
East Mult. County, Mrs. Cliff Harris, Pres., Rt. 2, Box 789, Gresham, E. Mult. Co.
Eugene, Mrs. Carroll C. Roberts, Pres., 191 East 19th.
Forest Grove, Mrs. Harry Bartlett, Pres., 2233 D St.
Grant County, Mrs. Clara McIntosh, Pres., Prairie City.
Grants Pass, Mrs. Mel Williams, Pres., 1041 N. E. Orchard Ave.
Hillsboro, Mrs. Frank Malcolm, Pres., Rt. 1, Box 373, Aloha.
Klamath Falls, Mrs. Earl Redman, Pres., 803 Front St.
Lake Oswego, Mrs. Philip Dignam, Pres., 208 5th St.
Lower Umpqua, Mrs. George Mortinson, Pres., Reedsport.

McMinnville, Mrs. Andrew Wakeman, Pres., Linfield College.

Medford, Mrs. Harlan Bosworth, Pres., 2425 East Main St.

Milton-Freewater, Mrs. Mabel Hughes, Pres., Vine St., Milton.

Myrtle Point, Mrs. Alma Lett, Pres., Broadbent.

Ontario, Mrs. Ed. Frost, Pres., Box 226.

Oregon City, Mrs. Lloyd Odell, Pres., West Linn.

Pendleton, Miss Mary A. Johns, Pres., 505 N.W. Despain.

Portland, Mrs. Oscar Chappell, Pres., 6411 N.E. Oregon.

Roseburg, Mrs. N. D. Johnson, Pres., 911 Nebo St.

Salem, Mrs. E. P. Goulder, Pres., 860 Jefferson St.

Silverton, Mrs. Martin Hammer, Pres., R.F.D. 2.

Springfield, Mrs. Homer Chase, Pres., 2725 Harvest Lane.

Tillamook, Mrs. Julia Zumstein, Pres., 810 Madrona Ave.

Union County, Mrs. C. L. Graham, Pres., Box 902, LaGrande.

Weston, Mrs. Verna Ferris, Pres.

PENNSYLVANIA

Mrs. Charles E. Manwiller, Pres.
201 Gladstone Rd., Pittsburgh.
Mrs. Edward D. Flynn, Treas.
1953 Market St., Camp Hill.

Allegheny County, Mrs. Gaius J. Slosser, Pres., 203 Summit Ave., Bellevue, Pittsburgh 2.

Sub-Councils of Allegheny County, as follows:

Aspinwall, Mrs. J. M. Haas, Pres., 200 Lexington Ave., Pittsburgh 15.

Braddock, Mrs. W. C. Koehler, Pres., 112 Batavia Rd., Pittsburgh 21.

Dravosburg, Mrs. Harry Baumgartner, Pres., 118 Maple Ave.

Duquesne, Mrs. John E. Robinson, Pres., 130 S. Fourth St.

East McKeesport, Mrs. E. A. Sheetz, Pres., 904 Florence Ave.

Homestead-Munhall, Mrs. James Walker, Pres., 408 Tenth Ave., Munhall.

Homewood, Mrs. John Northey, Pres., 7326 Mt. Vernon St., Pittsburgh 8.

McKeesport, Mrs. Herbert D. Paul, Pres., 3015 Jenny Lind St.

Sewickley, Mrs. J. M. Kinzer, Pres., Beaver Road.

Turtle Creek, Mrs. G. K. Longmore, Pres., 609 George St.

Upper Allegheny County, Mrs. D. L. Chapman, Pres., 948 Oakwood Pl., Tarentum.

Wilkinsburg, Mrs. George C. Blair, Pres., 731 North Ave., Pittsburgh 21.

Allentown, Mrs. W. C. Bortz, Pres., 1323 Chew Street.

Ashland, Mrs. Charles A. Horn, Pres., 1306 Centre St.

Athens, Miss Mildred Marvin, Pres., 108 W. Pine St.

Auburn, Mrs. John Mower, Pres.

Bangor, Mrs. Robert Youlton, Pres., Market St.

Beaver Falls, Mrs. Robert Crombie, Pres., 1025 School St.

Bellefonte, Mrs. W. J. Benford, Pres., Pleasant Gap.

Belle Vernon, Mrs. C. R. Armstrong, Pres., 511 Fayette St.

Benton, Mrs. Robert Sands, Pres.

Berwick, Mrs. Clayton Wagner, Pres., 806 E. Second St., Nescopeck.

Bethlehem, Mrs. Daniel B. Snyder, Pres., 527 Center Street.

Bloomsburg, Mrs. Harry J. Snyder, Sr., Pres., 259 E. 10th St.

Bradford, Mrs. Albert Henry, Pres., 283 Congress St.

Butler, Mrs. Howard Hannegan, Pres., 227 No. Washington St.

Canonsburg, Mrs. John E. Fosnight, Pres., 214 N. Jefferson Ave.

Carlisle, Mrs. J. Mark Frey, Pres., 629 Hanover St.

Catasauqua, Mrs. Philip C. Miller, Pres., 415 Howertom Rd.

Catawissa, Mrs. Ray Williams, Pres., Main St.

Chambersburg, Mrs. S. C. Hoover, Pres., 368 Coldbrook Ave.

Clarion, Mrs. Forest C. Corbett, Pres., Rural Delivery No. 1.

Coalport, Miss Anna Turner, Pres.

Coatesville, Mrs. Emory F. Pepperman, Pres., 141 Rosemont Ave.

Connellsville, Mrs. Norman Browell, Pres., 214 E. Apple St.

Coudersport, Mrs. John W. Mahaley, Pres.

Danville, Mrs. Phillip M. Irey, Sr., Pres., 109 Church St.

Dover, Mrs. Roy Limbert, Pres.

Duncannon, Mrs. L. B. De Lancey, Pres., 1112 N. High St.

Easton, Miss Helen M. Stonecipher, Pres., 206 Spring Garden St.

Ebensburg, Mrs. W. H. Berkstresser, Pres., 128 W. Triumph St.

Erie, Mrs. Kenneth Bollbrecht, Pres., 1127 West 30th St.

Fort Loudon, Mrs. John Hopkins, Pres.

Franklin, Mrs. Wm. M. O'Neil, Pres., R. D. No. 3, Victory Heights.

Freeland, Mrs. Raymond Kester, Pres., 1006 Birkbeck St.

Fulton County, Mrs. Josephine Schuhart, Pres., Warfordsburg.

Gettysburgh, Mrs. Donald Scott, Pres., 529 Baltimore St.

Greencastle, Mrs. Wm. C. Brewer, Pres., E. Baltimore St.

Greenville, Mrs. Arthur Courtney, Pres., Rural Del. 5.

Harrisburg, Mrs. W. Homer Englehart, Pres., 1821 Market St.

Hazelton, Mrs. William K. Wear, Pres., 603 W. Diamond St.

Hecktown, Mrs. Harry Michael, Pres., R. D. 3, Easton.

Huntingdon, Miss Nina M. Alley, Pres., 511 16th St.

Jeanette, Mrs. Ronald R. Rigby, Pres., 227 N. First St.

Jefferson, Mrs. George Daugherty, Pres., Codorus.

Johnsonburg, Mrs. Walter Nelson, Secy., 324 High St.

Johnstown, Mrs. C. C. Lovejoy, Pres., 3 Jefferson St.

Klondike Region, Miss Ethel McCann, Pres., McClellandtown.

Lackawanna County, Mrs. John Betterly, Pres. R. D. No. 3, Springbrook Rd., Moscow.

Lancaster, Mrs. Kenneth Kreider, Pres., 830 Marietta Ave.

Lebanon, Miss Margaret Yingst, Pres., 533 No. 10th St.

Lewisburg, Miss Jennie V. Pross, Pres., 60 North 4th St.

Mahanoy City, Mrs. Lester B. Lutz, Pres., 124 W. Pine St.

Meadville, Mrs. Frank Henry, Pres., 696 Walnut St.

Mechanicsburg, Mrs. John C. Pretz, Pres., 240 W. Simpson St.

Mifflin County, Mrs. W. S. Deamer, Pres., R. D. No. 3, Lewistown.

Millersville-Manor, Mrs. Roy Frantz, Pres., 133 W. Frederick St., Millersville.

Millheim, Mrs. D. E. Stover, Pres.

Milton, Mrs. Samuel Shirk, Pres., 410 Chestnut St.

Monaca, Mrs. William Amig, Pres., 1204 Indiana Ave.

Montgomery, Mrs. George McCarty, Pres., 60 Wagner Ave.

Morrisville, Mrs. Richard S. Landis, Pres., 525 N. Penna. Ave.

Mt. Pleasant, Mrs. Thomas Hyde, Pres., 103 E. Washington St.

Myerstown, Mrs. Eldred Stauffer. Pres., 38 W. Main Ave.

New Bloomfield, Mrs. Donald F. Kingsley, Pres., Box 85.

New Castle, Mrs. Horace Allen, Pres., 910 Beckford St.

New Columbia, Miss Prudence Foresman, Pres.

New Florence, Mrs. Harry Butler, Pres., R. D. No. 2.

Newville, Mrs. Harvey E. Hoover, Pres., Rural Rt. 3.

Philadelphia, Mrs. Henry A. Frye, Pres., 115 Wynnedale Rd., Narberth.

Sub-Council of Philadelphia

Chestnut Hill, Mrs. John C. Atwood, Jr., Pres., 8301 St. Martin's Lake, Philadelphia 18.

Phoenixville, Mrs. Parke Doelp, Pres., Anderson Ave.

Plymouth, Mrs. W. T. Jones, Pres., 333 E. Main St.

Port Allegany, Mrs. Dan Richner, Pres., E. Mill St.

Portland, Mrs. E. S. Rosenberry, Pres., Rural Delivery, Mt. Bethel.

Pottstown, Mrs. Donald T. Floyd, Pres., 378 Walnut St.

Pottsville, Mrs. Robert Johnson, Pres., 210 So. 9th St.

Punxsutawney, Mrs. Clair Condron, Pres., 117 Cherry St.

Reading, Mrs. Frank Hoover, Pres., 702 Holland Square, Wyomissing.

Rimersburg, Mrs. Etta Crisman, Pres.

Roaring Creek Valley, Mrs. Robert Townsley, Pres., R. D. No. 3, Catawissa

Roaring Spring, Mrs. Ralph Kauffman, Pres., 524 Walnut St.

Rochester, Mrs. E. M. Chapman, Pres., 401 Jackson St.

Rural Valley-Yatesboro, Mrs. Harry Ambrose, Pres., Rural Valley.

Schuylkill Haven, Mrs. Harry G. Kuhn, Pres., 31 Margaretta St.

Scottdale, Mrs. J. W. Forsythe, Pres., 723 Parker Ave.

Selinsgrove, Mrs. G. Morris Smith, Pres., Pine Lawn, Susquehanna Univ., Selinsgrove.

Shamokin, Mrs. Roy S. Miller, Pres., 826 N. Liberty St.

Sharon, (Pa.), Mrs. Edward Sorg, Pres., Masury, Ohio

Sharpsville, Mrs. J. J. Davis, Pres., 37 Cavert Ave.

Shippensburg, Mrs. George Zellers, Pres., 308 West King St.

Slatington, Mrs. Harry A. Steckel, Pres., 802 Main St.

Slippery Rock Township, Mrs. M. W. Martin, Pres., Rural Del. 6, New Castle.

Smethport, Mrs. Clement J. Alderfer, Pres., 1225 W. Main St.

Somerset, Mrs. Guy Eberhart, Pres., 434 W. Patriot St.

State College, Mrs. Robert Eads, Pres., 811 W. College Ave.

Steelton, Mrs. Albert Beard, Pres., 518 Eshelman St., Highspire.

Tamaqua, Mrs. Wm. Trevarrow, Pres., Rural Del. 2.

Titusville, Mrs. I. L. Anderson, Pres., 102 W. Spruce St.

Townville, Mrs. Albert Broadhurst, Pres., Fewacres, Townville.

Tri-Boro, Mrs. P. R. Mangold, Sr., Pres., 316 E. Main St., Girard.

Turtle Creek, Mrs. G. K. Longmore, Pres., 609 George St.

Vandergrift, Mrs. Kenneth Dill, Pres., Pleasant View, Vandergrift.

Warren, Mrs. A. R. Schueltz, Pres., 510 Conewago Ave.

Waynesboro, Mrs. Frank Barnhart, Pres., 209 S. Potomac.

Waynesburg, Mrs. Joan Bruce, Pres., 5-3 College St.

Weatherly, Mrs. Robert Gerhart, Pres., Rural Del. No. 1.

West Manheim, Mrs. Pearl S. Gentz, Pres., 108 Baltimore St., Hanover.

West Milton, Mrs. Arthur Seibert, Pres.

West Newton, Miss Marjorie Timms, Pres., Fifth St.

Williamsport, Mrs. Ralph Gingrich, Pres., 201 Eldred Ave.

Windber, Mrs. Charles Shindler, Pres., 1005 Somerset Ave.

Womelsdorf, Miss Laura May Snyder, Pres., 255 West High.

Wyoming Valley, Mrs. W. Gordon Williams, Pres., 1900 Wyoming Ave., Forty Fort.

York, Mrs. W. W. Nace, Pres., 554 N. Pershing Ave.

RHODE ISLAND

Mrs. Frank W. Skoog, Pres., 77 Barney St., Rumford.
Mrs. Dexter Pyper, Treas., 6 Thomas St., Providence.

Blackstone Valley, Mrs. Albert J. Reynolds, Pres., 217 Chapel St., Saylesville.

Bristol County, Mrs. Ralph Handy, Pres., 12 John St., W. Barrington.

Greater Providence, Mrs. Harvey K. Mousley, Pres., 296 Massachusetts Ave., Providence (5).

Newport County, Mrs. Donald Gibbs, Pres., Wyatt Rd., Middletown.

Pawtuxet Valley, Mrs. Gilbert Muir, Pres., Hope Road, Hope.

Westerly, Mrs. Alexander Ferguson, Pres., 37 Elm St.

Woonsocket, Mrs. Victor Berger, Pres., Union Village.

SOUTH CAROLINA

Mrs. James M. Dabbs, Pres., Mayesville.
Mrs. J. Roy Jones, Treas., 5618 Colonial Dr., Columbia.

Charleston, Mrs. Fred Scott, Pres., Box 133A, Mt. Pleasant.

Greater Columbia, Mrs. Shirley Brown, Pres., 1510 Lady St., Columbia.

North Augusta, Mrs. J. A. Youngblood, Pres.

Pineville, Mrs. A. M. Roberts, Pres.

Rock Hill, Mrs. T. W. Huey, Pres., East Main St.

Spartanburg, Mrs. Elford Morgan, Pres., 489 Connecticut Ave.

Sumter, Miss Anne Herbert, Pres., 125 Broad St.

York, Mrs. J. R. Cain, Pres., Lincoln St.

SOUTH DAKOTA

Mrs. Roy E. Long, Pres., 902 So. Jay St., Aberdeen.
Mrs. A. A. Schade, Treas., Faulkton.

Aberdeen, Mrs. Charles Gorsuch, Pres., 922 S. Third St.

Bonilla, Mrs. Merlyn Williams, Pres.

Brookings, Mrs. Joseph L. Hill, Pres., 1217 8th St.

Chamberlain, Mrs. John Wait, Pres.

Claremont, Mrs. Robert Schuller, Pres.

Clear Lake, Mrs. John H. Schiefelbein, Pres.

Deadwood, Mrs. Guy H. Hemminger, Pres., 39 Stewart St.

Dell Rapids, Mrs. Fred Voight, Pres.

De Smet, Mrs. Glenn Van Tassell, Pres.

Edgemont, Mrs. Lois Beem, Pres., Box 278.

Elk Point, Mrs. Lowell Bennet, Pres., Elk Point, R.F.D.

Fairfax, Mrs. Curtis Hertz, Pres., Bonesteel.

Flandreau, Mrs. I. E. Locke, Pres., 306 2nd Ave. W.

Hecla, Mrs. Earl Bonzer, Pres.

Hot Springs, Mrs. C. A. Schaap, Pres., Box 503.

Houghton, Mrs. William Mitchell, Pres.

Huron, Mrs. Arnold Gerberding, Pres., 726 Dakota Ave., S.

Lead, Mrs. Joe Borg, Pres., 711 Fox.

Letcher & Loomis, Mrs. Harley Jackums, Pres., Letcher.

Milbank, Mrs. Lennart Johnson, Pres., 306 S. Grant St.

Mitchell, Miss Esther L. Gray, Pres., Box 648.

Montrose, Mrs. Ed. Warner, Pres.

Pickstown, Mrs. Roman Gillette, Pres.

Pierre, Mrs. Edith Samuels, Pres., 116 E. Summit.

Rapid City, Mrs. Paul J. Newport, Pres., 303 S. Charles.

Redfield, Mrs. John B. Lurvey, Pres.

Scotland, Mrs. Clifford Davis, Pres.

Sioux Falls, Mrs. E. W. Seifried, Pres., 721 W. Fifteenth St.

Spearfish, Mrs. George Pummel, Pres., 1515 Main St.

Tripp County, Mrs. Ethel Hellmann, Millboro.

Watertown, Mrs. Allen E. Wittrup, Pres., 10 2nd Ave. S.E.

Wessington Springs, Mrs. Ward Keiser, Pres.

Winner, Mrs. Ted Taylor, Pres., 341 Park St.

Yankton, Mrs. Max Slaughter, Pres., 503 Lynn St.

Southern California—

see California, Southern

TENNESSEE

Mrs. Albert Lyons, Jr., Pres., 3456 Kingston Park Dr., Knoxville.
Mrs. H. B. Ford, Treas., 220 McConnell St., Knoxville.

Chattanooga, Mrs. W. E. Brock, Pres., 72 N. Crest Rd.

Columbia, Mrs. Kendrick Sloan, Pres.

Crossville, Mrs. C. C. Haun, Pres., Route 3.

Franklin & Williamson County, Mrs. Lewis Joslin, Pres., Franklin.

Henderson-Chester County, Mrs. Lois Bell, Pres., Henderson.

Jackson & Madison Co., Mrs. A. H. Baird, Pres., 297 Poplar Ave., Jackson.

Johnson City, Mrs. Chas. Wofford, Pres., Llewelyn Rd.

Kingsport, Mrs. J. D. White, Pres., 1122 Catawba St.

Knoxville, Mrs. Albert Lyons, Jr., Pres., 3456 Kingston Rd.

Memphis, Mrs. M. O. Bennett, Pres., 321 Kenilworth.

Morristown, Miss Rosa Whiteley, Pres., 611 E. 2nd St.

Murfreesboro, Mrs. C. W. Cotton, Pres.

Nashville, Mrs. John McCall, Pres.

Oak Ridge, Mrs. Stanley Dysart, Pres., 183 California Ave.

Petersburg, Mrs. Dennis Eskin, Pres.

Rockwood, Miss Virgie Hogue, Pres.

Savannah, Mrs. H. M. Allen, Pres.

Tullahoma, Mrs. Rebecca G. Thompson, Pres., 404 E. Lincoln St.

Union City, Mrs. Joe Pittman, Pres.

TEXAS

Mrs. Lacy Goostree, Pres., 1120 Summit Ave., Fort Worth.
Mrs. R. T. Weills, Treas., 1708 Taylor, Amarillo.

Abilene, Mrs. B. C. Hill, Pres., 1534 Ross St.

Albany, Mrs. J. L. Douglas, Pres.

Alice, Mrs. Earl C. Pugh, Pres., 522 2nd St.

Allen, Mrs. Alton Boyd, Pres.

Alpine, Mrs. Marie D. Van Fossan, Pres.

Amarillo, Mrs. C. T. Crowe, Pres., 1517 Austin.

Austin, Mrs. Edmund Heinsohn, Pres., 1416 Ethridge.

Ballinger, Mrs. Estes McLynn, Pres., 300 11th St.

Ballinger, Mrs. J. D. Merritt, Pres., 1106 Sealey Ave.

Bay City, Mrs. Frank Montague, Jr., Pres., 908 Avenue H.

Baytown, Mrs. D. A. Wheeler, Pres., 6 E. Cleveland.

Beaumont, Mrs. C. J. Landry, Pres., Route 2, Box 106.

Big Lake, Mrs. J. F. Nunn, Pres.

Big Spring, Mrs. Fred Whitaker, Pres., 1804 State St.

Borger-Phillips, Mrs. Lewis N. Pittman, Pres., Box 1160, Borger.

Brazorport, Mrs. W. J. Badge, Pres., Box 536, Velasco.

Breckenridge, Mrs. N. V. Whittenburg, Pres., 910 W. Elliott.

Brownsville, Mrs. G. N. Bogel, Pres., 1204 West Levee.

Brownwood, Mrs. J. C. Galloway, Pres., 1311 Coggin Ave.

Cameron, Mrs. J. L. Calloway, Jr., Pres.

Canyon, Mrs. C. R. Burrow, Pres.

Center, Mrs. Chester Phillips, Pres.

Childress, Mrs. W. N. Steiner, Pres., 504 Avenue C, S.E.

Cisco, Mrs. J. D. Elder, Pres., R. F. D. No. 2.

Clarendon, Mrs. Mildred Word, Pres., Ashtola Ranch, Clarendon.

Cleburne, Mrs. Walter Hudgins, Pres., 212 N. Anglin.

Cleburne, Mrs. Luther Prince, Pres., Brazos St.

College Station, Mrs. Dan R. Davis, Pres., 202 Montclair St., College Station.

Comanche, Mrs. Hardie Slider, Pres.

Commerce, Mrs. W. E. Galyon, Pres., 1510 Washington St.

Corpus Christi, Mrs. Hugh T. Cunningham, Pres., 1249 Logan.

Crockett, Mrs. Leslie LeGrand, Pres., 703 E. Goliad.

Cuero, Mrs. Alton Enke, Pres., P. O. Box 367.

Dallas, Mrs. Homer V. Smith, Pres., 3230 Daniels.

Dallas, Mrs. T. D. Marshall, Pres., 2806 Munger.

Dumas, Mrs. Gaston Wells, Pres., 214 Beard.

Edinburg, Mrs. H. F. Folmar, Pres., Route 1.

Eldorado, Mrs. J. E. Tisdale, Pres.

El Paso, Mrs. Paul Womack, Pres., 4315 Cambridge.

Fort Bend County, Mrs. Walter Richter, Pres., Beasley.

Fort Davis, Mrs. S. M. Mimms, Pres.

Fort Worth, Mrs. Karl Wallace, Pres., Route 2, Burleson.

Galveston, Mrs. Harold M. Duggan, Pres., 1919 26th St.

Georgetown, Mrs. Leon Farsvall, Pres., 12th Street.

Grand Prairie, Mrs. B. G. Combs, Pres., 905 N. E. 22nd St.

Harlingen, Mrs. Donald E. Redmond, Pres., c/o First Meth. Church.

Hereford, Mrs. Homer Brumley, Pres.

Houston, Mrs. Raleigh W. Johnson, Pres., 2601 Riverside Dr. (4).

Houston, Mrs. Theo. Harris, Pres., 2617 Quitman St.

Iowa Park, Mrs. C. E. Birk, Pres.

Italy, Mrs. D. F. Rawlins, Pres.

Jacksboro, Mrs. W. J. Durham, Pres.

Kermit, Mrs. David E. Sauer, Pres., 609 Darwood.

Kilgore, Mrs. Bob Leonard, Pres., P. O. Box 530.

Kingsville, Mrs. Earl Gaston, Pres., 722 E. Ragland.

Lamarque, Mrs. Ruby Drisdale, Pres., 2501 Jackson St.

Lamesa, Mrs. A. W. Partain, Pres., Box 128.

Lampasas, Mrs. Cecil Underwood, Pres., 204 So. Key.

Laredo, Mrs. M. H. Morgan, Pres., 1008 Carfield.

Leonard, Mrs. Otis Swisher, Pres.

Lockhart, Mrs. Stanley Mohle, Pres.

Marfa, Mrs. O. M. Bunton.

Marshall, Mrs. S. S. Whitener, Pres., 509 E. Rusk.

McAllen, Mrs. William Bender, Pres., 306 West 9th.

McKinney, Mrs. Louis E. DeMoll, Pres., 213 Byrne.

Menard, Mrs. A. Y. Tillman, Pres.

Midland, Mrs. C. M. Chase, Pres., 111 South "M."

Mineral Wells, Mrs. I. A. Armstrong, Pres., 1705 S.E. 4th Ave.

Monahans, Mrs. K. S. Kennedy, Pres., Box 288, Wickett.

Mount Pleasant, Mrs. R. L. Martin, Pres., Holland St.

New Braunfels, Mrs. J. L. Wilkenson, Pres., 948 Cole Ave.

New Gulf, Mrs. Russell Marlett, Pres.

Odessa, Mrs. E. C. Adams, Pres., 923 N. Sam Houston.

Orange, Mrs. Joseph J. Poland, Pres., 2105 4th St.

Palacios, Mrs. Walter Milam, Pres.

Palestine, Mrs. R. E. Montgomery, Pres., 325 Angelina St., Palestine.

Pampa, Mrs. B. M. Enloe, Pres., 1161 No. Starkweather.

Panhandle, Mrs. Louis Williams, Pres.

Pasadena, Mrs. Nellie C. Wilson, Pres., 206 W. Texas.

Pecos, Mrs. Chas. A. Young, Pres., Box 494.

Perryton, Mrs. Neal Thompson, Pres., Box 12, Farnsworth.

Plainview, Mrs. Leslie A. Jennings, Pres., Route 10.

Port Lavaca, Mrs. Milton Hausmann, Pres., Box 215.

Pyote, Mrs. C. L. Bright, Pres.

Refugio County, Mrs. Leon Fontenot, Pres., Refugio.

Rockdale, Mrs. William Kyle, Pres.

Rockport, Mrs. S. F. Jackson, Pres.

San Angelo, Mrs. W. Grady Mitchell, Pres., 121 No. Washington.

San Antonio, Mrs. Manfield Gerhardt, Pres., 429 Hansford.

San Benito, Mrs. John Medders, Pres., Box 1671.

Seguin, Mrs. Elmer Hierholzer, Pres., 623 College St.

Seymour, Mrs. E. Marsh, Pres.

Sherman, Mrs. Morris Guzick, Pres., 1303 E. Richards.

Sierra Blanca, Mrs. J. D. Josselet, Pres.

Snyder, Mrs. Hugh Taylor, Pres., 2300 Avenue M.

Spearman, Mrs. Clifford D. Parker, Pres.

Stamford, Mrs. R. C. Thomas, Pres., 214 S. Anson.

Taylor, Mrs. Q. G. Kager, Pres., 1019 Porter St.

Teague, Mrs. Ed. York, Pres.

Texarkana, (Tex.), Mrs. G. N. McDowell, Pres., 2106 Laurel, Texarkana, Ark.

Texas City, Mrs. Lloyd Todd, Pres., 1105 15th Ave. N.

Victoria, Mrs. Allan Shields, Pres., 404 West Commercial.

Waco, Mrs. Charles G. Eidson, Pres., 3625 Castle Dr.

Waco, Mrs. Alice O. Caufield, Pres., 925 Dawson.

Waxahachie, Mrs. Walter Parks, Pres., 630 Dunn St.

Wichita Falls, Mrs. H. W. Barton, Pres., 2006 Garfield St.

Woodville, Mrs. C. O. Phillips, Pres., Box 206.

VERMONT

Mrs. C. T. Maxham, Pres., Box 1, South Pomfret.
Miss Mary L. Adams, Treas., Waterbury.

Barre, Mrs. Howard K. Wheeler, Pres., 45 Allen St.

Bennington, Mrs. Z. F. Bednar, Pres., 6 Bank St., North Bennington.

Bethel, Mrs. Fred Allen, Pres., Barnard.

Brandon, Mrs. Bowen Shattuck, Pres.

Brattleboro, Mrs. Edith Burbank, Pres., 72 Washington St.

Burlington, Mrs. Max H. Webster, Pres., 119 Spruce St.

Chester, Mrs. Donald M. Aspden, Pres., Windy Knoll, R. F. D. 2, Chester Depot.

Lamoille County, Mrs. Carroll M. Pike, Pres., Route No. 2, Stowe.

Middlebury, Mrs. Stanley James, Pres., R. D. No. 1, Middlebury, Weybridge.

Montpelier, Mrs. Robert Kynoch, Pres., Ridge Street.

Rutland, Miss Louise Gridley, Pres., 16 Woodstock Ave.

St. Albans, Mrs. Allen Berard, Pres., Bishop St.

Waterbury, Mrs. Elizabeth Sanborn, Pres., Waterbury Center.

Windsor, Mrs. Luther J. Hammond, Pres., 4 Everett Lane.

Woodstock, Mrs. Albert Cram, Pres., Bridgewater.

VIRGINIA

Mrs. Joseph D. Deal, Pres., Merrie Acres, London Bridge.
Mrs. Roy R. MacDowell, Treas., 3011 Letcher St., Richmond.

Alexandria, Mrs. Elmer O. Smith, Pres., 305 Le Verne Ave.

Allegany County, Mrs. J. J. Robbins, Pres., R. F. D. No. 2, Hot Springs.

Ararat, Miss Phyllis Baum, Pres., Route No. 1, Cana.

Arlington, Mrs. J. B. Calkins, Pres., 5010 14th St., N.

Bethany, Mrs. Sam McClure, Pres., Spottswood.

Blacksburg, Mrs. Edward W. Mundie, Pres., Box 492.

Blackstone, Mrs. W. R. Bergman, Pres., 503 Oak St.

Bluefield, Mrs. Lee A. Harman, Pres.

Burkeville, Mrs. Walter S. Thomas, Pres.

Charlottesville, Mrs W. E. Sparger, Pres., 2519 Woodland Dr.

Chester, Mrs. Willard Crump, Pres.

Cradock, Mrs. James H. Wade, Pres., 37 Afton Parkway, Cradock-Portsmouth,

Dendron, Mrs. C. L. Barrett, Pres.

Dublin, Miss Elsie Repass, Pres.

Farmville, Mrs. E. W. Houpe, Pres., 306 Second Ave.

Fort Belvoir, Mrs. H. L. Bunch, Pres., Quarters O-6, Fort Belvoir.

Hampton, Mrs. J. T. Ransome, Pres., 4 River Road.

Hanover County, Mrs. John Sneed, Pres., Ashland.

Lynchburg, Mrs. S. R. Gay, Pres., 3020 Rivermont Ave.

Marion, Mrs. Richard B. Engard, Pres., 305 N. Church St.

Middle River, Mrs. Forrest Click, Pres., Weyers Cave.

Newport News, Mrs. W. M. Files, Pres., 4008 Buchanan Dr., Hampton.

Norfolk, Mrs. J. Everette Neese, Pres., 6112 Granby St.

Northampton County, Mrs. Herman Richardson, Pres., Capeville.

Portsmouth, Mrs. Frank Lewis, Pres., 1200 Spratley.

Princess Anne County, Mrs. Alfred Nicholson, Pres., Lynnhaven.

Pulaski, Mrs. Karl Essrich, Pres., 304 Lake St.

Radford, Mrs. Floyd Dudley, Pres.

Richmond, Mrs. Frost Herndon, Pres., 519 N. Belmont Ave.

Roanoke, Mrs. J. B. Cassell, Pres., 1847 Arlington Rd. SW.

Rural Retreat, Mrs. A. B. Greiner, Pres., "Three Winds."

Staunton, Dr. Mildred Taylor, Pres., Mary Baldwin College.

Tazewell, Mrs. R. L. Rowlitt, Pres.

Waynesboro, Mrs. H. C. McPherson, Pres.

West Point, Mrs. C. T. Neal, Pres.

Williamsburg, Mrs. H. G. Stokes, Pres., Goodwin St.

Winchester, Mrs. Joseph S. Duckwall, Pres., 15 Peyton St.

Wytheville, Mrs. Harry A. Ware, Pres., 220 W. Lee Highway.

York County, Mrs. George D. Cole, Pres., 325 56th St., Newport News.

WASHINGTON & NORTHERN IDAHO

Mrs. John N. Merrick, Pres.
5557 Windermere Rd., Seattle 5.
Mrs. A. L. Fay, Treas.,
2320 W. Viewmont Way, Seattle 99

Aberdeen, Mrs. A. J. Hillier, Pres., 1411 Aberdeen Ave.

Bellingham, Mrs. Harold E. S. Key, Pres., 3119 Cottonwood.

Bremerton, Mrs. Martin Storgaard, Pres., 1702 5th Ave.

Camas, Mrs. Nils Pederson, Pres., Love St., Washougal.

Cashmere, Mrs. E. A. Kelley, Pres., Monitor.

Centralia, Mrs. H. A. Laird, Pres., 719 E St.

Chehalis, Mrs. Roy La Due, Pres., 2431 Fair St.

Chelan, Mrs. Lester Varney, Pres.

Cheney, Mrs. Raymond Shepard, Pres., Route No. 3.

Coeur d'Alene, Mrs. Glenn Wyatt, Pres., 817 Elm Ave.

Coulee, Mrs. R. P. Shirley, Pres., Elmer City.

Cowlitz County, Mrs. Clarence Roberts, Pres., 1632 22nd Ave., Longview.

Eastside, Mrs. Roy Tyler, Pres., 432 11th Ave. W., Kirkland.

Ellensburg, Mrs. Bob Pitts, Pres., Beacon Hotel.

Everett, Mrs. Edwin J. Johnson, Pres., 1731 Wetmore.

Grangeville, Mrs. Weston Henry, Pres.

Hoquiam, Mrs. C. E. Medley, Pres., 201 Eklund Ave.

Lewiston, Mrs. Edgar Lillard, Pres., 1007 6th St.

Mid-Columbia, Mrs. Merton W. Cochran, Pres., Route 1, Box 235, Kennewick.

Moscow, Mrs. Robert E. Hosack, Pres., 820 West C St.

Mount Vernon, Mrs. Herman T. Hanson, Pres., 303 N. Baker.

Nez Perce, Mrs. Dorothy Miller, Pres.

Nisqually Valley, Mrs. Alice Meredith, Pres., Yelm.

Olympia, Mrs. O. N. Thomas, Pres., Route 9, Box 17.

Port Townsend, Mrs. S. T. Webber, Pres., 47th & San Juan.

Pullman, Mrs. J. R. Vatnsdal, Pres., 1916 B St.

Richland, Mrs. Donald Davenport, Pres., 301 Delafield.

Roslyn-Cle-Elum, Mrs. J. P. Mooney, Pres., Roslyn.

Seattle, Mrs. H. V. Didrikson, Pres., 5151 Othello (8).

Spokane, Mrs. B. K. Ruehl, Pres., 2908 Manito Blvd.

Spokane Valley, Mrs. Ralph Schlichtig, Pres., Dishman.

Sunnyside, Mrs. P. Gulickson, Pres., Route No. 2.

Tacoma, Mrs. Raymond S. Seward, Pres., 3011 N. 22nd St.

Toppenish, Mrs. C. L. Bothwell, Pres., 320 Buena Way.

Vancouver, Mrs. Joseph H. Bailey, Pres., 7519 East 3rd.

Vashon, Mrs. Harold E. Knowles, Pres.

Wahiakum County, Mrs. Jack Worthington, Pres., Route No. 1, Cathlamet.

Waitsburg, Mrs. Ralph Baim, Pres.

Walla Walla, Mrs. C. V. Jamieson, Pres., 611 Howard Ave.

Washtucna, Mrs. Fred Beckner, Pres.

Wenatchee, Mrs. Bruce Heminger, Pres., Route No. 5.

Yakima, Mrs. Harry E. White, Pres., Route No. 2, Box 207-A, Selah.

WEST VIRGINIA

Mrs. B. E. Maynor, Pres.
507 Rosemont Ave., So. Charleston.
Mrs. C. A. Riley, Treas.
109 W. 10th Ave., Huntington.

Athens, Mrs. Danzie Lilly, Pres.

Beckley, Mrs. D. C. Lynn, Pres., 221 Mercer St.

Buckhannon, Mrs. Margaret Grissler, Pres., West Virginia Wesleyan.

Charleston, Mrs. George H. Best, Pres., 309 Shawnee Circle (4).

Clarksburg, Mrs. Fermon Gregorie, Pres., 220 Carpenter St.

Dunbar, Mrs. A. G. Rice, Pres., 211 18th St.

Fairmont, Mrs. J. Floyd Cole, Pres., 1776 Morgantown Ave.

Huntington, Mrs. J. Elbert Wells, Pres., 126 Locust St.

Hurricane, Mrs. W. H. Miller, Pres.

Keyser, Mrs. Fred Bowman, Pres., 82 First St.

Kingwood, Mrs. Milford Gibson, Pres.

Martinsburg, Mrs. Walter Kilmer, Pres., Route 1, Box 65.

McMechen, Mrs. Charles Klima, Pres., 106 Zane St., Glendale.

Milton, Mrs. Earl B. Tracey, Pres.

Morgantown, Mrs. O. O. Diet, Pres., 304 Wilson Ave.

New Martinsville, Miss Ethel Rothlisberger, Pres., 770 3rd St.

Northfork, Mrs. C. R. Kuhn, Pres., Worth.

Parkersburg, Mrs. G. P. Corbitt, Pres., 1615 Pearcy Ave.

Petersburg, Mrs. Vernon L. Dyer, Pres.

Philippi, Mrs. M. J. Whitney, Pres., 216 S. Main St.

Princeton, Miss Helen Hale, Pres., College Ave.

Romney, Mrs. D. K. Spangler, Pres.

Salem, Mrs. Avery Gaskins, Pres.

Shepherdstown, Mrs. Franklin McQuilkin, Pres.

Sistersville, Mrs. B. C. Harrington, Pres.,

South Charleston, Mrs. E. K. Daniels, Pres., 306 Winona St.

Vienna, Mrs. E. C. Starkey, Pres., 510 32nd St.

Weirton, Mrs. Malcolm Graham, Pres., 214 Summit.

Welch, Mrs. J. Hoagland French, Pres.

Wheeling, Mrs. James E. Harris, Pres., 12 Garden Court.

Williamson, Mrs. Omar Webb, Pres., P. O. Box 1437.

Williamstown, Mrs. E. B. Townsend, Pres., 502 Columbia Ave.

WISCONSIN

Mrs. Stanley J. Brown, Pres.
Elm Grove.
Mrs. Robert Cuff, Treas.
211 E. Pleasant St., Portage.

Antigo, Mrs. G. H. Avery, Pres., 527 Second Ave.

Appleton, Mrs. Maurice Branch, Pres., 538 E. College St.

Baraboo, Mrs. George Martiny, Pres., 308 Third St.

Beaver Dam, Mrs. R. W. Bayley, Pres., 410 Beaver St.

Beloit, Mrs. Clarence Schowalter, Pres., 1633 Crescent Dr.

Brandon, Mrs. William Uecker, Pres., Fairwater.

Brown County, Mrs. Norman Baeb, Pres., 1348 Dousman St., Green Bay.

Chippewa Falls, Mrs. Arthur Gilbert, Pres., 416 Herbert St.

Colby-Curtiss, Mrs. S. Dietrich, Pres., Colby.

Columbus, Mrs. W. W. Cray, Pres., 115 E. James St.

Delavan, Mrs. Clarence Anderson, Pres., 309 S. Shore Drive.

Door County, Mrs. John W. Brann, Pres., Bailey's Harbor.

Eau Claire, Mrs. George McAhren, Pres., 403 Beach St.

Fond du Lac, Mrs. P. W. Woodbury, Pres., 342 N. Park Ave.

Janesville, Miss Cecelia Oestreich, Pres., 1115 No. Vista Ave.

Kenosha, Mrs. Anthon Burman, Pres., 7015 32nd Ave.

Kettle Moraine District, Mrs. Guy Silvernail, Pres., Route No. 1, Waukesha.

La Crosse, Mrs. Walter Wendt, Pres., La Crescent, Minnesota.

Lake Geneva, Mrs. Herbert Trieger, Pres., Route No. 1, Genoa City.

Madison, Mrs. A. R. Jennings, Pres., 1129 Elizabeth St.

Manitowoc, Mrs. Frank Shoblaska, Pres., 826 N. 8th St.

Menomonee, Miss Mary Harper, Pres., 413 Wilson Ave.

Milton-Milton Junction, Mrs. L. M. Van Horn, Pres., Milton.

Milwaukee Area, Mrs. Arthur C. Frick, Pres., 2621 N. Summit Ave., Milwaukee.

Neenah-Menasha, Mrs. Hugo Erdmann, Pres., 129 Union St., Neenah.

North Waukesha County, Mrs. Aaron Klug, Pres., 266 W. Third St., Menomonee Falls.

Oconomowoc, Mrs. Nordean Groth, Pres., Route No. 2, Watertown.

Oregon, Mrs. Clarabelle Stone, Pres.

Oshkosh, Mrs. August Beck, Pres., 780 Jackson Drive.

Ozaukee County, Mrs. Walter R. Dinwiddie, Pres., 1016 W. Grand Ave., Port Washington.

Phillips, Mrs. George Overdier, Pres., 140 Forest Ave.

Platteville, Mrs. M. S. Block, Pres., 212 Park Square.

Portage, Mrs. E. V. Graham, Pres., 707 W. Wisconsin St.

Racine, Mrs. E. W. Eastman, Pres., 3412 Chatham St.

Rhinelander, Mrs. Charles Russell, Pres., Rural Rt. 3.

Sauk-Prairie, Mrs. Robert Enge, Pres., R. F. D. No. 1, Sauk City.

Sheboygan, Mrs. Clarence Zoerb, Pres., 563 Roosevelt Rd., Kohler.

Sparta, Mrs. Eunice Eberdt, Pres., 631 Pearl St.

Tomah, Mrs. R. E. Harris, Pres., Warrens.

Walworth Township, Mrs. Robert Groesback, Pres., Fontana.

Waukesha, Mrs. Orville Swain, Pres., 207 Wilson Ave.

Waupun, Mrs. H. B. Poppen, Pres., Route No. 1.

Wausau, Mrs. William Achterberger, Jr., Pres., Schofield.

Wisconsin Rapids, Mrs. A. W. Zellmer, Pres., 1010 Elm St.

WYOMING

Mrs. Clarence Jayne, Pres.
1011 Grand Ave., Laramie.
Mrs. R. Jay Wilson, Treas.
522 W. Loucks, Sheridan.

Buffalo, Mrs. Marvin Young, Pres.

Casper, Miss Anna May Pearce, Pres., 822 S. Beech St.

Chyenne, Mrs. Robert Kelsey, Pres., 102 East 3rd Ave.

Douglas, Mrs. R. L. Fenwick, Pres., 632 So. 5th St.

Ethete, Miss Clara D. Abbett, Pres.

Gillette, Mrs. George W. Morrow, Pres.

Lander, Mrs. Charles E. Gard, Pres.

Laramie, Mrs. Hans Vogt, Pres., Route 1, Box 52.

Lusk, Mrs. M. S. Jordan, Pres.

Powell, Mrs. Maurice Hale, Acting Pres., Rural Route No. 1.

Rawlins, Mrs. Roy L. MacAdam, Pres., 902 14th St.

Rock Springs, Mrs. Lowell E. Larsen, Pres., 32 Blair Ave.

Sheridan, Mrs. Harry Sale, Pres., 343 West Loucks St.

Torrington, Mrs. Hugh Hudelson, Pres., 1535 West C.

Wheatland, Mrs. Roy Walleson, Pres.

Worland, Mrs. Earl McPike, Pres., 1015 Robertson Ave.

6. THEOLOGICAL SEMINARIES

The following list includes certain departments of colleges and universities in which ministerial training is given. This list has been checked with the Education Directory published by the U.S. Office of Education, and with other directories. Our compilation is fairly complete for Protestant and Jewish institutions and for the larger Roman Catholic seminaries. It is is hoped that frequent cross references will aid the user.

The listings follow this order: *Institution, Affiliation, Location, Head.*

Academy of the New Church (Theol. Sch.), Gen. Ch. of the New Jerusalem, Bryn Athyn, Pa., Hugo L. Odhner.

Alfred University Sch. of Theol., 7th Day Bapt., Alfred, N. Y., Ahva J. C. Bond.

Allentown Bible College (School of Theol. Div.), Pilg. Hol., Allentown, Pa., R. D. Gunzalus.

Allen University (Dickerson Theol. Sem.), A.M.E., Columbia 4, S. C., F. C. James.

American Baptist Theol. Sem., Natl. Bapt., Inc., U.S.A., and S. Bapt., 1800 White's Creek Road, Nashville 7, Tenn., Ralph W. Riley.

Anderson College and Theol. Sem., Ch. of God, Anderson, Ind., John A. Morrison.

Andover Newton Theol. Sch., Am. Bapt., Cong. Chr., Newton Center 59, Mass., Herbert Gezork.

Asbury Theol. Sem., Undenom., Wilmore, Ky., J. C. McPheeters.

Ashland Theol. Sem., Breth. Ch., Prog., Ashland, O., Glenn L. Clayton.

Assumption Sem., Cath., San Antonio, Tex., Gilmore H. Guyot.

Atlanta Theol. Sem. Foundation, Cong. Chr., Nashville 4, Tenn., J. K. Benton.

Atonement Sem. of the Holy Ghost, Cath., 145 Taylor St., N.E., Washington 17, D. C., Titus Cranny.

Auburn Theol. Sem., Presb. U.S.A., New York 27, N. Y., in asso. with Union Theol. Sem., Henry P. Van Dusen.

Augsburg College & Theol. Sem., Luth. Free Ch., Minneapolis 4, Minn., Bernhard Christensen.

Augustana Theol. Sem., Luth. (Aug.), Rock Island, Ill., Karl Mattson.

Aurora College (Theol. Dept.), Adv. Ch., Aurora, Ill., Moses C. Crouse.

Austin Presbyterian Theol. Sem., Presb. U.S., Austin 5, Tex., David L. Stitt.

Bangor Theol. Sem., Interdenom., Bangor, Me., Frederick W. Whittaker.

Belmont Abbey Sem., Cath., Belmont, N. C., Vincent G. Taylor.

Benedict College (See J. J. Starks Sch. of Theol.).

Berkeley Baptist Divinity Sch., Am. Bapt., Berkeley 4, Calif., Sandford Flemming.

Berkeley Divinity Sch., P. E., New Haven 11, Conn., Percy L. Urban.

Bethany Biblical Sem., Ch. of Breth., Chicago, Ill., Paul M. Robinson.

Bethel College (See Cumberland Presb. Theol. Sem.).

Bethel College and Sem., Bapt. Gen. Conf., St. Paul 4, Minn., Henry C. Wingblade.

Bible College of Missouri, Disc., Columbia, Mo., Seth W. Slaughter.

Biblical Seminary, Undenom., 235 E. 49th St., New York 17, N. Y., D. G. McKee.

Bishop College, Sch. of Religion, Bapt. Gen. Conv. of Texas and Am. Bapt. Conv., Marshall, Tex., Merrel D. Booker.

Bloomfield College & Sem., Presb. U.S.A., Bloomfield, N. J., Frederick Schweitzer.

Bonebrake Theol. Sem., Ev. U. Breth., Dayton 6, O., Walter N. Roberts.

Boston University (Sch. of Theol.), Meth., 745 Commonwealth Ave., Boston 15, Mass., Walter G. Muelder.

Brite College of the Bible (See Texas Christian University).

Butler University (see Sch. of Religion, Butler University).

California Baptist Theol. Sem., Bapt., Seminary Knolls, Covina, Calif., Donald W. Cole.

Calvin Sem., Chr. Ref., Grand Rapids, Mich., R. B. Kuiper.

Campbell College (Lampton Theol. Sem.), A.M.E., Jackson, Miss., S. L. Greene, Jr.

Candler Sch. of Theol. (see Emory University).

Capital University (see Ev. Lutheran Theol. Sem., Columbus, O.).

Carter, William, Bible College (see William Carter Bible College).

Catholic University of America (Theol. College), Washington 17, D. C., Bryan J. McEntegart.

Central Baptist Theol. Sem., Am. Bapt. and S. Bapt., Kansas City 2, Kan., Wm. W. Adams.

Central Bible Institute, Assem. of God, Springfield, Mo., Bartlett Peterson.

Central Lutheran Theol. Sem. (Successor to West. Luth. Theol. Sem.), U. Luth., Freemont, Neb., E. B. Keisler.

Chicago Lutheran Theol. Sem., U. Luth., Maywood, Ill., Armin George Weng.

Chicago Theol. Sem., Cong. Chr., Chicago 37, Ill., A. C. McGiffert, Jr.

Chicago Univ. Div. Sch. (see University of Chicago).

Christ the King Sem., Cath., St. Bonaventure, N. Y., Thomas Plassman.

Christ the Saviour Sem., Carpatho-Russian Orth., Mount Christ the Saviour, Johnstown, Pa., Michael Kovalak.

Church Divinity Sch. of the Pacific, P.E., 2451 Ridge Road, Berkeley 9, Calif., Sherman E. Johnson.

Colgate-Rochester Divinity Sch., Am. Bapt. Conv., Rochester 20, N. Y., Wilbour Eddy Saunders.

College of Medical Evangelists, 7th Day Adv., Loma Linda, Calif., and 312 N. Boyle Ave., Los Angeles 33, Calif., Walter E. Macpherson, M.D.

College of the Bible, The, Disc., Lexington, Ky., Riley B. Montgomery.

College of the Immaculate Conception, Cath., Washington 17, D. C., Walter M. Conlon.

Columbia Bible College, Interdenom., Columbia, S. C., G. Allen Fleece.

Columbia Theol. Sem., Presb. U.S., Decatur, Ga., J. McDowell Richards.

Concordia Sem., The, Luth. Mo. Synod, St. Louis 5, Mo., Paul M. Bretscher, acting.

Concordia Theol. Sem., Luth. Mo. Synod, Springfield, Ill., ————.

Crane Theol. Sch. (see Tufts College).

Crozer Theol. Sem., Am. Bapt., Chester, Pa., Sankey L. Blanton.

Cumberland Presb. Theol. Sem., Bethel College, Cumb. Presb., McKenzie, Tenn., Thomas H. Campbell.

Dallas Theol. Sem. and Grad. Sch. of Theol., Undenom., Dallas 4, Tex., John F. Walvoord.

Dana College (see Trinity Sem.).

Dayton Bible Institute, Open Bible Stand. Chs., 1 Green St., Dayton 2, O., L. Edw. Welshons.

Dickerson Theol. Sem. (see Allen Univ.).

Disciples Divinity House, Univ. of Chicago, Disc., Chicago 37, Ill., W. B. Blakemore, Jr.

Divinity Sch., P.E., 4205 Spruce St., Philadelphia 4, Pa., Frank D. Gifford.

Dominican House of Studies, Cath., River Forest, Ill., Gerard Joubert.

Drake University (Coll. of Bible), Disc., Des Moines, Ia., John E. McCaw.

Drew University (Theol. Sem.), Meth., Madison, N. J., Clarence T. Craig.

Drury Sch. of Religion, Disc., Springfield, Mo., Richard M. Pope.

Dubuque, Univ. of (Theol. Sch.), Presb. U.S.A., Dubuque, Ia., E. A. Smith.

Duke University (Div. Sch.), Meth., Durham, N. C., James Cannon.

Duns Scotus College, Cath., Detroit 19, Mich., Norbert Oldegeering.

Eastern Baptist Theol. Sem., The, Am. Bapt., St. Davids, Pa., Gilbert L. Guffin.

Eastern Mennonite College, Menn. Ch., Harrisonburg, Va., John R. Mumaw.

Eden Theol. Sem., Ev. Ref., Webster Grove 19, Mo., F. W. Schroeder.

Emory University (The Candler Sch. of Theol.), Meth., Emory Univ., Ga., H. B. Trimble.

Episcopal Theol. Sch., P.E., Cambridge 38, Mass., Charles L. Taylor, Jr.

Erskine College (Theol. Dept.), Asso. Ref. Presb., Due West, S. C., W. W. Boyce.

Evangelical Lutheran Theol. Sem., Am. Luth., Capital University, Columbus 9, O., E. C. Fendt.

Evangelical Lutheran Theol. Sem., Luth. (Wis.), Thiensville, Wis., J. P. Meyer.

Evangelical Sch. of Theol., Ev. U. Breth., Reading, Pa., J. A. Heck.

Evangelical Theol. Sem., Ev. U. Breth., Naperville, Ill., H. R. Heininger.

Findlay College (see Winebrenner Grad. Sch. of Divinity).

Fort Wayne Bible College, Interdenom., Fort Wayne 6, Ind., S. A. Witmer.

Franciscan Theol. Sem., Cath., Old Mission, Santa Barbara, Calif., Virgil Cordano.

Fuller Theol. Sem., Undenom., P. O. Box 750M, Pasadena 19, Calif., Harold John Ockenga.

Gammon Theol. Sem., Meth., Atlanta, Ga., Harry Van Buren Richardson.

Garrett Biblical Inst., Meth., Evanston, Ill., Horace G. Smith.

General Theol. Sem., P.E., New York 11, N. Y., Lawrence Rose.

Gordon College of Theol. & Miss., Non-Sec., Boston 15, Mass., T. Leonard Lewis.

Grace Theol. Sem., Prog. Breth., Winona Lake, Ind., Alva J. McClain.

Grand View Sem., Dan. Luth., Des Moines 16, Ia., Johs. Knudsen.

Greek Orthodox Theol. Institute "Holy Cross," 50 Goddard Ave., Brookline 46, Mass., Bishop Ezekiel Tsoukalas.

Greenville College (Dept. of Rel.), Free Meth., Greenville, Ill., H. Johnson Long.

Hamma Divinity Sch. of Wittenberg College, U. Luth., Springfield, O., E. E. Flack.

Hartford Seminary Foundation, Interdenom., Hartford 5, Conn., Russell H. Stafford.
- Hartford Theol. Sem.
- Hartford Sch. of Relig. Ed.
- Institute of Church Social Service
- Kennedy Sch. of Missions

Harvard University (Div. Sch.), Undenom., Cambridge 38, Mass., ————.

Hebrew Theol. College, Jewish, Chicago, Ill., Oscar Z. Fasman.

Hebrew Union College—Jewish Inst. of Religion, Jewish, Cincinnati 20, O., and New York 23, N. Y., Nelson Glueck.

Holy Cross College, Cath., Washington 17, D. C., Howard J. Kenna.

Hood Theol. Sem., Livingstone Coll., A.M.E.Z., Salisbury, N. C., J. H. Satterwhite.

Houghton College (Div. Theol. and Chr. Ed.), Wes. Meth., Houghton, N. Y., C. A. Ries.

Howard University (Sch. of Religion), Undenom., Washington 1, D. C., Frank T. Wilson.

Huntington College (Theol. Sem.), U.B. in Christ, Huntington, Ind., Melvin I. Burkholder.

Iliff School of Theol., Meth., Denver 10, Colo., Harold F. Carr.

Immaculate Conception Monastery, Cath., Hastings, Neb., Joseph B. Smerke.

Immaculate Conception Sem., Cath., Conception, Mo., Edward E. Malone.

Immaculate Conception Sem., Cath., Oconomowoc, Wis., Francis J. O'Neill.

Immaculate Conception Sem., Cath., Ramsey, N. J., Thomas H. Powers.

Indiana Sch. of Religion, Ecumenical, 618 E. Third St., Bloomington, Ind., Joseph C. Todd.

J. J. Starks Sch. of Theol., Benedict College, Natl. Bapt., Columbia, S. C., J. A. Bacoats.

Jewish Institute of Religion (See Hebrew Union College).

Jewish Theol. Sem. of Am., Jewish, 3080 Broadway, New York 27, N. Y., Louis Finkelstein.

Johnson Bible College, Ch. of Christ, Kimberlin Hts., Tenn., Robert Monroe Bell.

Johnson C. Smith Univ. (Theol. Sem.), Presb. U.S.A., Charlotte 6, N. C., Arthur H. George.

Lampton Theol. Sem. (see Campbell College).

Lane College—Theol. Dept. (see Phillips School of Theology).

Lincoln University (Theol. Sem.), Presb. U.S.A., Lincoln Univ., Pa., Andrew E. Murray.

Livingstone College (See Hood Theol. Sem.)

Louisville Theol. Sem., Presb. U.S. & Presb. U.S.A., Louisville 2, Ky., Frank H. Caldwell.

Luther Theol. Sem., Ev. Luth. Ch., Como Ave. & Luther Pl., St. Paul 8, Minn., Thaddeus F. Gullixson.

Lutheran Bible Institute, Ind. Luth., Minneapolis 4, Minn., New York 10, N. Y., Seattle 33, Wash., Oscar C. Hanson.

Lutheran Bible Sch. and Sem., Luth., Breth., Fergus Falls, Minn., A. A. Pedersen.

Lutheran Theol. Sem. at Phila., U. Luth., Mt. Airy, Phila. 19, Pa., Henry H. Bagger.

Lutheran Theol. Southern Sem., U. Luth., Columbia, S. C., John L. Yost.

Marion College (Dept. of Religion), Wes. Meth., Marion, Ind., W. T. Dayton.

Mary Immaculate Sem., Cath., Box 27, Northampton, Mass., Sylvester A. Taggart.

Maryknoll Seminary (Cath. For. Miss. Soc. of Amer., Inc.), Cath., Maryknoll, N. Y., John W. Comber.

McCormick Theol. Sem., Presb. U.S.A., 2330 N. Halsted St., Chicago 14, Ill., Robert Worth Frank.

Meadville Theol. Sch., The, Unit., 5701 Woodlawn Ave., Chicago 37, Ill., Wallace W. Robbins.

Mission House Coll. & Theol. Sem., Ev. Ref., Plymouth, Wis., Arthur M. Krueger.

Montezuma Sem., Cath. (for Mexican students), Montezuma, N. M., Pablo López de Lara.

Moravian Theol. Sem., Morav., Bethlehem, Pa., Raymond S. Haupert.

Moreau Sem., Cath., Notre Dame, Ind., Bernard McAvoy.

Morehouse College (Sch. of Relig.), Am. Bapt. Conv., Atlanta, Ga., Melvin H. Watson.

Morris Brown College (Turner Theol. Sem.), A.M.E., Atlanta, Ga., Frank Cunningham.

Morris College (Theol. Dept.), Natl. Bapt., Sumter, S. C., O. R. Reuben.

Mt. Angel Sem., Cath., St. Benedict, Ore., Damian Jentges.

Mt. St. Alphonsus Theol. Sem., Cath., Esopus, N. Y., Michael A. Guerin.

Mt. St. Bernard Sem., Cath., Carter Road, Dubuque, Ia., D. A. Brady.

Mt. St. Mary's Sem., Cath., Emmitsburg, Md., Joseph P. O'Donnell.

Mt. St. Mary Sem. of the West, Cath., Norwood 12, O., Joseph J. Schneider.

Mt. St. Michael's Scholasticate, Cath., Spokane 28, Wash., John W. Dunne.

Nashotah House (Theol. Sem.), P.E., Nashotah, Wis., ————.

Nazarene Theol. Sem., Naz., 1700 Meyer Blvd., Kansas City 10, Mo., Lewis T. Cortlett.

Ner Israel Rabbinical College, Jewish, Baltimore 15, Md., Jacob I. Ruderman.

New Brunswick Theol. Sem., Ref. Am., New Brunswick, N. J., M. Stephen James.

New Church Theol. Sch., Gen. Conv. Ch. New Jerusalem, Cambridge 38, Mass., Franklin H. Blackmer.

New England Sch. of Theol., Adv. Ch., Brookline 46, Mass., Carlyle B. Roberts.

New Orleans Baptist Theol. Sem., S. Bapt., New Orleans 22, La., Roland Q. Leavell.

Niagara University (Sem. of Our Lady of Angels), Cath., Niagara University, N. Y., Francis X. Desmond.

North American Baptist Sem., N. Am. Bapt. Conf., 1605 S. Euclid Ave., Sioux Falls, S. D., George A. Lang.

North Park College and Theol. Sem., Evan. Miss. Cov., Chicago 25, Ill., Clarence A. Nelson.

Northern Baptist Theol. Sem., Am. Bapt., 3040 W. Washington Blvd., Chicago 12, Ill., Chas. W. Koller.

Northwest Christian College, Disc., Eugene, Ore., Ross J. Griffeth.

Northwestern Lutheran Theol. Sem., U. Luth., Minneapolis 4, Minn., J. H. Dressler.

Northwestern Schools (Bible College, Theol. Sem.), Interdenom., 50 Willow St., Minneapolis 3, Minn., Martin Nordland.

Norwegian Baptist Theol. Sem., Am. Bapt., 3040 West Washington Blvd., Chicago 12, Ill., Peder Stiansen.

Notre Dame Sem. Univ., Cath., 2901 S. Carrollton Ave., New Orleans 18, La., Thomas U. Bolduc.

Oakland City College (Theol. Dept.), Gen. Bapt., Oakland City, Ind., Onus G. Chapman.

Oberlin College (Grad. Sch. Theol.), Undenom., Oberlin, O., Leonard A. Stidley.

Olivet Nazarene College (Div. of Religion), Naz., Kankakee, Ill., Harold W. Reed.

Owosso Bible College, Pil. Holiness Ch., Owosso, Mich., W. L. Surbrook.

Pacific Sch. of Religion, Interdenom., Berkeley 9, Calif., Stuart LeRoy Anderson.

Pacific Theol. Sem., U. Luth., 2770 Marin Ave., Berkeley 8, Calif., Charles Foelsch.

Pasadena Coll. (Grad. Sch. Relig.), Naz., Pasadena 7, Calif., W. T. Purkiser.

Paul Quinn College (Div. Theol.), A.M.E., Waco, Tex., J. B. Isaacs.

Payne Theol. Sem. at Wilberforce Univ., A.M.E., Wilberforce, O., Rembert Stokes.

Perkins Sch. of Theol. (see S. Meth. Univ.).

Phillips Sch. of Theol., Lane College, C.M.E., Jackson, Tenn., J. A. Johnson, Jr.

Phillips University (Coll. of Bible), Disc., Enid, Okla., Stephen J. England.

Pittsburgh-Xenia Theol. Sem., U. Presb., Pittsburgh 12, Pa., George A. Long.

Pontifical College Josephinum, Cath., Worthington, O., Paul A. Gieringer.

Princeton Theol. Sem., Presb. U.S.A., Princeton, N. J., John A. Mackay.

Protestant Episcopal Theol. Sem. in Va., P.E., Sem. P. O., Alexandria, Va., E. Felix Kloman.

Rabbi Isaac Elchanan Theol. Sem., (Yeshiva Univ.), Jewish, Amsterdam Ave. & 186th St., New York 33, N. Y., Samuel Belkin.

Reformed Presbyterian Theol. Sem., Ref. Presb., N.A., Pittsburgh, Pa., R. J. G. McKnight.

Sacred Heart Sem., Cath., Shelby, O., Joseph W. Gaspar.

St. Ann's Passionist Monastery, Cath., 1239 St. Ann St., Scranton 4, Pa., Hubert Arliss.

St. Anthony on Hudson, Cath., Renssalaer, N. Y., William D'Arcy.

St. Augustine's Sem., Cath., Bay St. Louis, Miss., Robert E. Pung.

St. Bernard's Sem., Cath., Rochester 12, N. Y., W. T. Craugh.

St. Charles Borromeo Sem., Cath., Overbrook, Philadelphia 31, Pa., Francis J. Furey.

St. Charles Sem., Cath., Carthagena, O., Lionel E. Pire.

St. Columban's Sem., Cath., St. Columbans, Neb., James A. Kielt.

St. Edward's Sem., Cath., Kenmore, Wash., John R. Sullivan.

St. Francis Major Sem., Cath., 3257 S. Lake Drive, Milwaukee 7, Wis., Frank M. Schneider.

St. Francis Sem., Cath., Loretto, Pa., ——————.

St. John's Home Miss. Sem., Cath., Little Rock, Ark., James E. O'Connell.

St. John's Sem., Cath., Brighton 35, Mass., Thomas J. Riley.

St. John's Sem., Cath., Camarillo, Calif., Francis B. Koeper.

St. John's Sem., Cath., San Antonio 10, Tex., John P. Tackaberry.

St. John's Univ. (see School of Divinity, St. John's Univ.).

St. Joseph's Abbey, Cath., Spencer, Mass., M. Edmund Futterer.

St. Joseph's Sem., Cath., 17608 Euclid Ave., Cleveland 12, O., Francis D. Costa.

St. Joseph's Sem., Cath., Yonkers, N. Y., John M. Fearns.

St. Lawrence University Theol. Sch., Univ., Canton, N. Y., A. H. MacLean.

St. Leo Abbey, Cath., St. Leo, Fla., Francis Sadlier.

St. Louis Roman Cath. Theol. Sem. (Kenrick Sem.), Cath., 7800 Kenrick Road, St. Louis 19, Mo., Thomas V. Cahill.

St. Mary-of-the-Lake Sem., Cath., Mundelein, Ill., Malachy P. Foley.

St. Mary's College, Cath., St. Marys, Kan., Cyril O. Vollert.

St. Mary's Mission House, Cath., Techny, Ill., ——————.

St. Mary's Sem., Cath., 1501 Bayshore Drive, La Porte, Tex., William P. Barr.

St. Mary's Sem., Cath., Perryville, Mo., D. W. Martin.

St. Mary's Sem. (Our Lady of the Lake), Cath., 1227 Ansel Rd., Cleveland 8, O., Joseph J. Mullen.

St. Mary's Sem. & Univ. (Theol. Dept.), Cath., Baltimore 10, Md., Lloyd P. McDonald.

St. Meinrad Sem., Cath., St. Meinrad, Ind., C. Louis.

St. Patrick's Sem., Cath., Menlo Park, Calif., Thomas C. Mulligan.

St. Paul Sem., Cath., St. Paul 1, Minn., Rudolph G. Bandas.

St. Thomas Theol. Sem., Cath., Denver 10, Colo., W. J. Kenneally.

St. Tikhon's Theol. Sem., Russian Orth., South Canaan, Pa., Basil Martinson.

St. Vincent Sem., Cath., Latrobe, Pa., O. Grosselin.

St. Vladimir's Orth. Theol. Sem., Russian Orth., 537 W. 121 St., New York 27, N. Y., George Florovsky.

Sts. Cyril and Methodius Sem., Cath., Orchard Lake, Mich., Edward J. Szumal.

San Francisco Theol. Sem, Presb. U.S.A., San Anselmo, Calif., Jesse H. Baird.

Savonarola Theol. Sem., Pol. Natl. Cath., 1031 Cedar Ave., Scranton 5, Pa., ——————.

Schauffler College of Religious and Social Work, Cong. Chr., Cleveland 27, O., George P. Michaelides.

Sch. of Divinity (St. John's Univ.), Cath., Collegeville, Minn., Wm. A. Renner.

Sch. of Religion (Butler University), Disc., Indianapolis 7, Ind., O. L. Shelton.

Sch. of Theol. (See Temple University).

Seabury-Western Theol. Sem., P.E., Evanston, Ill., Alden D. Kelley.

Seventh Day Adventist Theol. Sem., 7th Day Adv., 6830 Laurel St., Washington 12, D. C., E. D. Dick.

Shaw University (Sch. of Relig.), Natl. Bapt., Raleigh, N. C., William R. Strassner.

Shorter College (Jackson Sem.), A.M.E., North Little Rock, Ark., T. D. Alexander.

Simmons University, Bapt., Louisville, Ky., M. B. Lanier.

Simpson Bible Institute, Chr. & Miss. All., Seattle, Wash., Paul S. Allen.

Southeastern Baptist Theol. Sem., S. Bapt., Wake Forest, N. C., Sydnor L. Stealey.

Southern Baptist Theol. Sem., S. Bapt., Louisville 6, Ky., Duke K. McCall.

Southern Methodist University (Perkins Sch. of Theol.), Meth., Dallas 5, Tex., Merrimon Cuninggim.

Southwestern Baptist Theol. Sem., S. Bapt., Seminary Hill Station, Ft. Worth 15, Tex., E. D. Head.

Southwestern Bible Institute, Assem. of God, Waxahachie, Tex., M. E. Collins.

Spanish-American Bapt. Sem., Am. Bapt., Los Angeles 63, Calif., Samuel Nelson.

Spring Arbor Jr. College, Free Meth., Spring Arbor, Mich., Charlie D. Moon.

Starks, J. J., Sch. of Theol. (see J. J. Starks School of Theology).

Starr King Sch. for the Ministry, Unit., Berkeley 9, Calif., Josiah R. Bartlett.

Suomi College and Theol. Sem., Luth. (Finn. Suomi Synod), Hancock, Mich., Edward J. Isaac.

Temple University Sch. of Theol., Interden., Philadelphia 22, Pa., J. S. Ladd Thomas.

Texas Christian University (Brite Coll. of the Bible), Disc., Fort Worth 9, Tex., M. E. Sadler.

Theol. Sem. of the Evan. & Ref. Ch., Evan. & Ref., Lancaster, Pa., Allan S. Meck.

Theol. Sem. of the Ref. Epis. Ch., Ref. Epis., Philadelphia 4, Pa., George Handy Wailes.

Trevecca Nazarene College (Relig. Dept.), Naz., Nashville, Tenn., A. K. Bracken.

Trinity Sem. (Dana College), U. Ev. Luth. Ch., Blair, Neb., Theo. I. Jensen.

Trinity Sem. and Bible College, Evan. Free Ch., 1726 Berteau Ave., Chicago 13, Ill., C. R. Ludwigson.

Tufts College (Crane Theol. Sch.), Univ., Medford, Mass., ————.

Turner Theol. Sem. (See Morris Brown College).

Union Bible Sem., Friends, Westfield, Ind., Wm. M. Smith.

Union Theol. Sem., Undenom., Broadway & 120 St., New York 27, N. Y., Henry P. Van Dusen.

Union Theol. Sem. in Va., Presb. U.S., 3401 Brook Road, Richmond 27, Va., B. R. Lacy, Jr.

University of Chicago (Div. Sch.), Am. Bapt., Chicago 37, Ill., Bernard M. Loomer.

University of Southern California (Sch. of Relig.), Meth., Los Angeles 7, Calif., Earl Cranston.

University of the South (Sch. of Theol.), P.E., Sewanee, Tenn., F. Craighill Brown.

Vanderbilt University (Sch. of Relig.), Undenom., Nashville 4, Tenn., John K. Benton.

Virginia Theol. Sem. (see Protestant Epis. Theol. Sem. in Va.).

Virginia Theol. Sem. & College, Natl. Bapt., Lynchburg, Va., M. C. Allen.

Virginia Union University (Sch. of Relig.), Am. Bapt., Richmond 20, Va., Samuel De Witt Proctor.

Walla Walla College (Sch. of Theol.), 7th Day Adv., College Place, Wash., Paul C. Heuback.

Wartburg Theol. Sem., Am. Luth., Dubuque, Ia., Bernard J. Holm.

Wesleyan Methodist College (Theol. Sch.), Central, S. C., R. C. Mullinax.

Wessington Springs College (Theol. Dept.), Free Meth., Wessington Springs, S. D., G. E. Kline.

West Baden University, Cath., West Baden Springs, Ind., Leo D. Sullivan.

Western Lutheran Theol. Sem. (see Central Lutheran Theol. Sem.).

Western Sem., Natl. Bapt., Inc., U.S.A., 2119 Tracy Ave., Kansas City 8, Mo., Maynard P. Turner, Jr.

Western Theol. Sem., Presb. U.S.A., Pittsburgh 12, Pa., Clifford E. Barbour.

Western Theol. Sem., Ref. Am., Holland, Mich., John R. Mulder.

Westminster Theol. Sem., Meth., Westminster, Md., Lester A. Welliver.

Westminster Theol. Sem., Presb., Philadelphia 18, Pa., Paul Wooley.

Weston College, Cath., Weston 93, Mass., James E. Coleran.

Wilberforce University (see Payne Theol. Sem.).

William Carter Bible College, Evan. Bapt. Ch., Goldsboro, N. C., Wm. Howard Carter.

Winebrenner Grad. Sch. of Div. (Findlay College), Chs. of God (Gen. Eldership), Findlay, O., Gale Ritz.

Winona Lake Sch. of Theol., Interdenom., Winona Lake, Ind., J. A. Huffman.

Wittenberg College (See Hamma Div. Sch.).

Woodstock College, Cath., Woodstock, Md., Joseph F. Murphy.

Yale University (Div. Sch.), Undenom., New Haven 11, Conn., Liston Pope.

Yankton College Sch. of Theol., Cong., Yankton, S. D., Edward Saylor.

Yeshiva Rabbi Chaim Berlin, Jewish, 1899 Prospect Ave., Brooklyn, N. Y., Isaac Hutner.

Yeshiva Torah Vodaath and Mesivta, Jewish, 141 S. 3rd St., Brooklyn, N. Y., G. Schorr.

Yeshiva University (See Rabbi Isaac Elchanan Theol. Sem.).

7. COLLEGES AND UNIVERSITIES

This list is limited to institutions accredited by Accrediting Associations.

Abbreviations:

C. Co-educational
M. Men
W. Women
NC. North Central Association of Colleges and Secondary Schools
S. Southern Association of Colleges and Secondary Schools
MS. Middle States Association of Colleges and Secondary Schools
NE. New England Association of Colleges and Secondary Schools
NW. Northwest Association of Colleges and Secondary Schools
West. Western College Association

The main source is the Education Directory published by the U. S. Office of Education. Junior Colleges and Professional Schools are not included.

The listings follow this order: *Institution, Location, Head, Accrediting, Denomination.*

Abilene Christian College, Abilene, Tex., Don H. Morris, C S, Ch. of Christ.

Academy of the New Church, Bryn Athyn, Pa., George de Charms, C MS, Ch. of New Jerusalem.

Adelphi College, Garden City, N. Y., Paul Dawson Eddy, C MS.

Agnes Scott College, Decatur, Ga., Wallace M. Alston, W S.

Akron, University of, Akron 4, O., Norman P. Auburn, C NC, City.

Alabama Agric. & Mech. College, Normal, Ala., J. F. Drake, C S, State.

Alabama College, Montevallo, Ala., Franz E. Lund, W S, State.

Alabama Polytechnic Inst., Auburn, Ala., R. B. Draughon, C S, State.

Alabama, University of, University, Ala., Oliver C. Carmichael, C S, State.

Albertus Magnus College, New Haven, 11, Conn., Sr. M. Coralita Cullinan, W NE, Cath.

Albion College, Albion, Mich., Wm. W. Whitehouse, C NC, Meth.

Albright College, Reading, Pa., Harry V. Masters, C MS, Evan. U. B.

Alcorn Agric. & Mech. College, Alcorn, Miss., Jesse R. Otis, C S, State.

Alfred University, Alfred, N. Y., M. Ellis Drake, C MS, State and Private.

Allegheny College, Meadville, Pa., Louis T. Benezet, C MS.

Allen University, Columbia 13, S. C., Samuel R. Higgins, C S, A.M.E.

Alliance College, Cambridge Springs, Pa., Arthur P. Coleman, M and W, MS.

Alma College, Alma, Mich., John Stanley Harker, C NC, Presb., U.S.A.

Alverno College, Milwaukee 15, Wis., Sister M. Augustine, W NC, Cath.

Amarillo College, Amarillo, Tex., A. M. Meyer, C S.

American International College, Springfield, Mass., Spencer Miller, Jr., C NE.

American University, The, Washington 16, D. C., Hurst R. Anderson, C MS, Meth.

Amherst College, Amherst, Mass., Charles W. Cole, M NE.

Anderson College and Theol. Sem., Anderson, Ind., John A. Morrison, C NC, Ch. of God.

Andrew College, Cuthbert, Ga., A. W. Ray, W S, Meth.

Antioch College, Yellow Springs, O., Douglas M. McGregor, C NC.

Aquinas College, Grand Rapids, Mich., Arthur F. Bukowski, C NC, Cath.

Arizona State College, Flagstaff, Ariz., L. A. Eastburn, C NC, State.

Arizona State College, Tempe, Ariz., Grady Gammage, C NW, State.

Arizona, University of, Tucson, Ariz., Richard A. Harvill, C NC, State.

Arkansas Agric. & Mech. College, College Heights, Ark., Horace E. Thompson, C NC, State.

Arkansas Polytechnic College, Russellville, Ark., J. W. Hull, C NC, State.

Arkansas State College, State College, Ark., Carl R. Reng, C NC State.

Arkansas, University of, Fayetteville, Ark., John Tyler Caldwell, C NC, State.

Armstrong College, Savannah, Ga., Foreman M. Hawes, C S.

Asbury College, Wilmore, Ky., Z. T. Johnson, C S.

Ashland College, Ashland, O., Glenn L. Clayton, C NC, Ch. Breth. (Prog. Dunkers).

Assumption College, Worcester, Mass., Armand H. Desautels, M NE, Cath.

Atlanta University, Atlanta, Ga., Rufus E. Clement, C S.

Atlantic Union College, South Lancaster, Mass., Lewis N. Holm, C NE, S.D.A.

Augustana College, Rock Island, Ill., Conrad Bergendoff, C NC, Luth.

Augustana College, Sioux Falls, S. D., L. M. Stavig, C NC, Evan. Luth.

Aurora College, Aurora, Ill., Theo. P. Stephens, C NC, Ad. Chris.

Austin College, Sherman, Tex., W. B. Guerrant, C S, Presb.

Austin Peay State College, Clarksville, Tenn., Halbert Harvill, C S, State.

Averett College, Danville, Va., Curtis Bishop, W S, So. Bapt.

Baker University, Baldwin City, Kan., Nelson P. Horn, C NC, Meth.

Baldwin-Wallace College, Berea, Ohio, John L. Knight, C NC, Meth.

Barat College of the Sacred Heart, Lake Forest, Ill., Mother Margaret Reilly, W NC, Cath.

Barber-Scotia College, Concord, N. C., L. S. Cozart, W S, Presb.

Bard College, Annandale-on-Hudson, N. Y., James H. Case, Jr., C MS.

Barnard College, New York 27, N. Y., Millicent Carey McIntosh, W MS.

Barry College for Women, Miami, Fla., Rev. Mother M. Gerald, W S, Cath.

Bates College, Lewiston, Me., Charles F. Phillips, C NE.

Baylor University, Waco, Tex., William R. White, C S, So. Bapt.

Beaver College, Jenkintown, Pa., Raymon M. Kistler, W MS, Presb.

Belhaven College, Jackson, Miss., G. T. Gillespie, W S, Presb.

Belmont Abbey College, Belmont, N. C., Vincent G. Taylor, M S, Cath.

Belmont College, Nashville, Tenn., Warren F. Jones, acting, C S, Bapt.

Beloit College, Beloit, Wis., Carey Croneis, C NC.

Benedict College, Columbia 13, S. C., J. A. Bacoats, C S, Natl. Bapt.

Bennett College, Greensboro, N. C., David D. Jones, W S, Meth.

Bennington College, Bennington, Vt., Frederick H. Burkhardt, W NE.

Berea College, Berea, Ky., Francis S. Hutchins, C S.

Bessie Tift College, Forsyth, Ga., Cary T. Vinzant, WS, So. Bapt.

Bethany College, Bethany, W. Va., Perry E. Gresham, C NC.

Bethany College, Lindsborg, Kan., Emory Lindquist, C NC, Luth (Aug.).

Bethel College, Hopkinsville, Ky., W. Edwin Richardson, W S, So. Bapt.

Bethel College, McKenzie, Tenn, Roy N. Baker, C S, Cumb. Presb.

Bethel College, North Newton, Kan., D. C. Wedel, C NC, Mennon.

Bethune-Cookman College, Daytona Beach, Fla., Richard V. Moore, C S.

Birmingham-Southern College, Birmingham 4, Ala., George R. Stuart, C S, Meth.

Bishop College, Marshall, Tex., M. K. Curry, Jr., C S, Natl. Bapt.

Blackburn College, Carlinville, Ill., Robert P. Ludlum, C NC.

Blinn College, Brenham, Tex., Thomas M. Spencer, C S.

Blue Mountain College, Blue Mountain, Miss., Lawrence T. Lowrey, W S, So. Bapt.

Bluefield College, Bluefield, Va., Chas. L. Harman, C S.

Boston College, Chestnut Hill 67, Mass., Joseph R. N. Maxwell, M NE, Cath.

Boston University, Boston 15, Mass., Harold C. Case, C NE.

Bowdoin College, Brunswick, Maine, James S. Coles, M NE.

Bowling Green State University, Bowling Green, O., Ralph W. McDonald, C NC, State.

Bradley University, Peoria 5, Ill., ———, C NC.

Brenau College, Gainesville, Ga., Josiah Crudup, W S.

Brescia College, Owensboro, Ky., Mother Immaculata O'Reilly, C S, Cath.

Brevard College, Brevard, N. C., George B. Ehlhardt, C S, Meth.

Briar Cliff College, Sioux City 17, Iowa, Sister Jean Marie, W NC, Cath.

Bridgeport, University of, Bridgeport, Conn., James H. Halsey, C NE.

Bridgewater College, Bridgewater, Va., Warren D. Bowman, C S, Ch. Breth.

Brigham Young Univ., Provo, U., Ernest Wilkinson, C NW, Lat. Day Saints.

Brooklyn College, Brooklyn 10, N. Y., Harry D. Gideonse, C MS, City.

Brothers College, see Drew University.

Brown University, Providence 12, R. I., Henry M. Wriston, C NE.

Bryn Mawr College, Bryn Mawr, Pa., Katharine Elizabeth McBride, W MS.

Bucknell University, Lewisburg, Pa., ———, C MS, Am. Bapt.

Buena Vista College, Storm Lake, Iowa, Henry Olson, C NW, Presb.

Buffalo, University of, Buffalo 14, N. Y., T. Raymond McConnell, C MS.

Butler University, Indianapolis 7, Ind., M. O. Ross, C NC, Disc.

California, University of, Berkeley 4, Los Angeles 24, Davis, San Francisco, Santa Barbara, Riverside, Mt. Hamilton, LaJolla, Cal., Robert G. Sproul, C West, State.

Calvin College, Grand Rapids 6, Mich., William Spoilhof, C NC, Chris. Ref.

Campbell College, Buies Creek, N. C., L. H. Campbell, C S, So. Bapt.

Canisius College, Buffalo 8, N. Y., Philip E. Dobson, C MS, Cath.

Capital University, Columbus 9, O., Harold L. Yochum, C NC, Am. Luth.

Carbon College, Price, Utah, Aaron E. Jones, C NW.

Carleton College, Northfield, Minn., Laurence M. Gould, C NC.

Carroll College, Helena, Mont., R. V. Kavanagh, M NW, Cath.

Carroll College, Waukesha, Wis., Robert D. Steele, C NC, Presb. U.S.A.

Carson-Newman College, Jefferson City, Tenn., D. H. Fite, C S, So. Bapt.

Carthage College, Carthage, Ill., Morris Wee, C NC, Un. Luth.

Cascade College, Portland 11, Ore., Clarence J. Pike, C NW.

Catawba College, Salisbury, N. C., A. R. Keppel, C S, Ev. Ref.

Catholic University of America, Washington 17, D. C., Bryan J. McEntegart, M W MS, Cath.

Cedar Crest College, Allentown, Pa., Dale H. Moore, W MS, Ev. & Ref.

Centenary College, Shreveport, La., J. J. Mickle, C S, Meth.

Central College, Fayette, Mo., Ralph L. Woodward, C NC, Meth.

Central College, Pella, Ia., G. T. Vander Lugt, C NC, Ref. in Am.

Central Missouri College, Warrensburg, Mo., G. W. Diemer, C NC.

Centre College of Kentucky, Danville, Ky., Walter A. Groves, C S, Presb. U. S. & Presb. U.S.A.

Charleston, College of, Charleston 10, S. C., George D. Grice, C S, City.

Chattanooga, University of, Chattanooga 3, Tenn., David A. Lockmiller, C S.

Chestnut Hill College, Chestnut Hill, Philadelphia 18, Pa., Sr. Maria Kostka, W MS, Cath.

Chicago, University of, Chicago 37, Ill., Lawrence A. Kimpton, C NC.

Christian Brothers College, Memphis 4, Tenn., Bro. H. Richard, M S, Cath.

Christian College, Columbia, Mo., James C. Miller, W NC, Disc.

Cincinnati, University of, Cincinnati 21, O., Raymond Walters, C NC, City.

Citadel, The (see The Citadel).

City College of the City of New York, New York 31, N. Y., Buell G. Gallagher, M W MS City.

Claflin College, Orangeburg, S. C., John J. Seabrook, C S, Meth.

Claremont Men's College, Claremont, Calif., George C. S. Benson, M W.

Clark College, Atlanta, Ga., James P. Brawley, C S, Meth.

Clark College, Vancouver, Wash., P. F. Gaiser, C NW.

Clark University, Worcester, Mass., Howard B. Jefferson, C NE.

Clarke College, Dubuque, Ia., Sr. Mary Anne Leone, W NC, Cath.

Clemson Agric. College, Clemson, S. C., Robert F. Poole, M S, State.

Coe College, Cedar Rapids, Ia., Howell H. Brooks, C NC.

Coker College, Hartsville, S. C., Donald C. Agnew, W S.

Colby College, Waterville, Me., J. Seelye Bixler, C NE.

Colgate University, Hamilton, N. Y., Everett Needham Case, M MS.

College of Emporia, Emporia, Kan., Luther E. Sharp, C NC, Presb.

College of the Holy Cross, Worcester 3, Mass., John A. O'Brien, M NE, Cath.

College of the Holy Names, Oakland, Cal., Sister M. Madeleine Rose, W NW, Cath.

College of Idaho, Caldwell, Idaho, Paul M. Pitman, C NW, Presb. U.S.A.

College of Mines & Metallurgy, see Texas Western College.

College Misericordia, Dallas, Pa., Sr. Mary Gonzago, W MS, Cath.

College of Mt. St. Joseph, Mt. St. Joseph, O., Mother Mary Zoe, W NC, Cath.

College of Mt. St. Vincent, New York 71, N. Y., Cardinal Francis J. Spellman, W MS, Cath.

College of New Rochelle, New Rochelle, N. Y., Mother Dorothea Dunkerley, W MS, Cath.

College of Notre Dame of Md., Baltimore 10, Md., Sr. Margaret Mary, W MS, Cath.

College of Our Lady of the Elms, Chicopee, Mass., Christopher J. Weldon, W NE, Cath.

College of the Ozarks, Clarksville, Ark., John P. Vincent, acting, C NC, Presb.

College of the Pacific, Stockton, Calif., Tully C. Knoles, C West.

College of Puget Sound, Tacoma 6, Wash., R. Franklin Thompson, C NW, Meth.

College of St. Benedict, St. Joseph, Minn., Mother Richarda Peters, W NC, Cath.

College of St. Catherine, St. Paul 1, Minn., Sr. Antonine, W NC, Cath.

College of St. Elizabeth, Convent Sta., N. J., Sr. Marie Jose Byrne, W MS, Cath.

College of St. Francis, Joliet, Ill., Sr. M. Aniceta, W NC, Cath.

College of St. Mary of the Springs, Columbus 3, O., Sr. M. Angelita, W NC, Cath.

College of St. Mary-of-the-Wasatch, Salt Lake City 5, U., Sr. M. Benedictus, W NW, Cath.

College of St. Rose, Albany, N. Y., Sr. Rose of Lima, W MS, Cath.

College of St. Scholastica, Duluth 2, Minn., Mother M. Athanasius, W NC, Cath.

College of St. Teresa, Winona, Minn., Sr. M. Camille Bowe, W NC, Cath.

College of St. Thomas, St. Paul 1, Minn., Vincent J. Flynn, M NC, Cath.

Colleges of the Seneca, Geneva, N. Y., Alan Willard Brown, M W MS, (see Hobart College and William Smith College).

College of William and Mary, Williamsburg, Va., Alvin Duke Chandler, C S, State.

College of Wooster, Wooster, O., Howard F. Lowry, C NC, Pres. U.S.A.

Colorado Agr. & Mech. College, Ft. Collins, Colo., W. E. Morgan, C NC, State.

Colorado College, Colorado Springs, Colo., Wm. H. Gill, C NC.

Colorado, University of, Boulder, Colo., ————, C NC, State.

Colorado Woman's College, Denver 7, Colo., Val H. Wilson, W NC, Am. Bapt.

Columbia College, Columbia, S. C., R. Wright Spears, W S, Meth.

Columbia University, New York 27, N. Y., Grayson L. Kirk, C MS.

Concord College, Athens, W. Va., Virgil H. Stewart, C NC, State.

Concordia College, Moorhead, Minn., Joseph L. Knutson, C NC, Ev. Luth.

Concordia Collegiate Institute, Bronxville, N. Y., Albert E. Meyer, C MS, Luth.

Connecticut College, New London, Conn., Rosemary Park, W NE.

Connecticut, University of, Storrs, Conn., Albert N. Jorgensen, C NE, State.

Converse College, Spartanburg, S. C., Edw. M. Gwathmey, W S.

Cooper Union, New York 3, N. Y., Edwin S. Burdell, C MS.

Cornell College, Mt. Vernon, Ia., Russell D. Cole, C NC, Meth.

Cornell University, Ithaca, N. Y., Deane W. Malott, C MS, State and Private.

Cottey College, Nevada, Mo., Blanche H. Dow, W NC.

Creighton University, Omaha 2, Neb., Carl M. Reinert, C NC, Cath.

Culver-Stockton College, Canton, Mo., L. E. Ziegler, C NC, Disc.

Cumberland College, Williamsburg, Ky., James M. Boswell, C S, So. Bapt.

Dakota Wesleyan University, Mitchell, S. D., Matthew D. Smith, C NC, Meth.

Dartmouth College, Hanover, N. H., John S. Dickey, M NE.

Davidson College, Davidson, N. C., John R. Cunningham, M S, Presb. U.S.

Davis and Elkins College, Elkins, W. Va., R. B. Purdum, C NC, Presb.

Dayton, University of, Dayton 9, O., George J. Rennecker, C NC, Cath.

Delaware, University of, Newark, Del., John A. Perkins, C MS, State.

Del Mar College, Corpus Christi, Texas, E. L. Harvin, C S.

Denison University, Granville, O., A. Blair Knapp, C NC, Am. Bapt.

Denver, University of, Denver 10, Colo., ————, C NC, Meth.

DePaul University, Chicago 14, Ill., Comerford J. O'Malley, C NC, Cath.

DePauw University, Greencastle, Ind., Russell J. Humbert, C NC, Meth.

Detroit, University of, Detroit 1, Mich., Celestin Steiner, C NC, Cath.

Dickinson College, Carlisle, Pa., William W. Edel, C MS.

Dillard University, New Orleans 22, La., Albert W. Dent, C S.

Doane College, Crete, Nebr., David L. Crawford, C NC.

Dominican College of San Rafael, San Rafael, Cal., Sr. M. Patrick, W NW, Cath.

Drake University, Des Moines 11, Ia., Henry G. Harmon, C NC.

Drew University, Madison, N. J., Fred G. Holloway, C MS, Meth.

Drury College, Springfield 2, Mo., James F. Findlay, C NC, Cong.

Dubuque, University of, Dubuque, Ia., Rollo LaPorte, C NC, Presb. U.S.A.

Duchesne College, Omaha, Neb., Mother Mary M. Downey, W NC, Cath.

Duke University, Durham, N. C., A. Hollis Edens, C S.

Dunbarton College of Holy Cross, Washington 7, D. C., Sr. Mary Frederick, W MS, Cath.

Duquesne University, Pittsburgh 19, Pa., Vernon F. Gallagher, C MS, Cath.

D'Youville College, Buffalo 1, N. Y., Sr. Margaret of the Sacred Heart, W MS, Cath.

Earlham College, Richmond, Ind., Thomas E. Jones, C NC, Friends.

Eastern Nazarene College, Wollaston, Mass., Edward S. Mann, C NE, Nazarene.

Elizabethtown College, Elizabethtown, Pa., A. C. Baugher, C MS, Ch. Breth.

Elmhurst College, Elmhurst, Ill., H. W. Dinkmeyer, C NC, Ev. Ref.

Elmira College, Elmira, N. Y., Lewis Eldred, W MS.

Elon College, Elon College, N. C., Leon E. Smith, C S, Cong. Ch.

Emerson College, Boston 16, Mass., Jonathan W. French, Jr., C NE.

Emmanuel College, Boston 15, Mass., Sr. Alice Gertrude, W NE, Cath.

Emmanuel Missionary College, Berrien Springs, Mich., Percy W. Christian, C NC, 7th Day Adv.

Emory and Henry College, Emory, Va., Foye G. Gibson, C S, Meth.

Emory University, Emory Univ., Ga., Goodrich C. White, M W S, Meth.

Erskine College, Due West, S. C., Robert C. Grier, C S, Asso. Ref. Presb.

Evansville College, Evansville 4, Ind., Lincoln B. Hale, C NC.

Fenn College, Cleveland 15, O., G. Brooks Earnest, C NC.

Finch College, New York 21, N. Y., Roland R. De Marco, W MS.

Fisk University, Nashville 8, Tenn., Chas. S. Johnson, C S.

Flora Macdonald College, Red Springs, N. C., Marshall Scott Woodson, W S, Presb.

Florida Agric. & Mech. College, Tallahassee, Fla., George W. Gore, Jr., C S, State.

Florida Southern College, Lakeland, Fla., Ludd M. Spivey, C S, Meth.

Florida State University, Tallahassee, Fla., Doak S. Campbell, C S, State.

Florida, University of, Gainesville, Fla., J. Hillis Miller, C S, State.

Fordham University, New York 58, N. Y., Laurence J. McGinley, M MS, Cath.

Fort Hays Kansas State College, Hays, Kan., M. C. Cunningham, C NC, State.

Fort Valley State College, Fort Valley, Ga., C. W. Troup, C S, State.

Franklin College of Indiana, Franklin, Ind., Harold Wellington Richardson, C NC, Am. Bapt.

Franklin & Marshall College, Lancaster, Pa., Theodore A. Distler, M MS, Ev. & Ref.

Fresno State College, Fresno, Cal., Arnold P. Joyal, C West, State.

Friends University, Wichita, Kan., Lloyd S. Cressman, C NC, Friends.

Furman University, Greenville 9, S. C., J. L. Plyler, C S, So. Bapt.

Gannon College, Erie, Pa., Joseph J. Wehrle, M MS, Cath.

Geneva College, Beaver Falls, Pa., C. M. Lee, C MS, Ref. Presb.

George Pepperdine Coll., Los Angeles, Cal., Hugh M. Tiner, C NW.

George Washington University, Washington 6, D. C., Cloyd H. Marvin, C MS.

George Williams College, Chicago 15, Ill., Harold Coe Coffman, C NC.

Georgetown College, Georgetown, Ky., Samuel S. Hill, C S, So. Bapt.

Georgetown University, Washington 7, D. C., Edward B. Bunn, M W MS, Cath.

Georgia Institute of Technology, Atlanta, Ga., and Chamblee, Ga., Blake R. Van Leer, M S, State.

Georgia Southwestern College, Americus, Ga., Lloyd A. Moll, C S, State.

Georgia State College for Women, Milledgeville, Ga., Guy H. Wells, W S, State.

Georgia State Woman's College, Valdosta, Ga. (see Valdosta State College).

Georgia, University of, Athens, Ga., Omer Clyde Aderhold, C S, State.

Georgian Court College, Lakewood, N. J., Sr. Marie Anna Callahan, W MS, Cath.

Gettysburg College, Gettysburg, Pa., Walter C. Langsam, C MS, U. Luth.

Golden Gate College, San Francisco 1, Cal., Nagel T. Miner, C NW, Y.M.C.A.

Gonzaga University, Spokane 11, Wash., Francis E. Corkery, C NW, Cath.

Good Counsel College, White Plains, N. Y., Mother M. Aloysia, W MS, Cath.

Goshen College, Goshen, Ind., Ernest E. Miller, C NC, Mennon.

Goucher College, Baltimore 4, Md., Otto F. Kraushaar, W MS.

Graceland College, Lamoni, Iowa, E. J. Gleazer, Jr., C NC, Reorg. L.D.S.

Grambling College, Grambling, La., R. W. E. Jones, C S, State.

Grays Harbor College, Aberdeen, Wash., George L. Hall, C NW.

Greensboro College, Greensboro, N. C., Harold H. Hutson, W S, Meth.

Greenville College, Greenville, Ill., H. J. Long, C NC, Meth.

Grinnell College, Grinnell, Ia., Samuel N. Stevens, C NC.

Grove City College, Grove City, Pa., Weir C. Ketler, C MS.

Guilford College, Guilford College, N. C., Clyde A. Milner, C S, Friends.

Gulf Park College, Gulfport, Miss., William G. Dwyer, W. S.

Gustavus Adolphus College, St. Peter, Minn., Edgar M. Carlson, C NC, Luth. (Aug.)

Hamilton College, Clinton, N. Y., Robert Ward McEwen, M MS.

Hamline University, St. Paul 4, Minn., ——————, C NC, Meth.

Hampden-Sydney College, Hampden-Sydney, Va., E. G. Gammon, M S, Presb. U.S.

Hampton Institute, Hampton, Va., Robert Ogden Purves, acting, C S.

Hanover College, Hanover, Ind., Albert G. Parker, Jr., C NC, Presb. U.S.A.

Hardin-Simmons University, Abilene, Tex., Rupert N. Richardson, C S, So. Bapt.

Hartwick College, Oneonta, N. Y., Miller A. F. Ritchie, C MS, Luth.

Harvard University, Cambridge 38, Mass., Nathan Marsh Pusey, M NE.

Hastings College, Hastings, Neb., Wm. M. French, C NC, Presb. U.S.A.

Haverford College, Haverford, Pa., Gilbert F. White, M MS, Friends.

Heidelberg College, Tiffin 4, O., W. Terry Wickham, C NC, Ev. & Ref.

Hendrix College, Conway, Ark., Matt L. Ellis, C NC, Meth.

High Point College, High Point, N. C., Dennis H. Cooke, C S, Meth.

Hillsdale College, Hillsdale, Mich., J. Ronald Phillips C NC.

Hiram College, Hiram, O., Paul H. Fall, C NC.

Hobart College, Geneva, N. Y., Alan W. Brown, M MS.

Hofstra College, Hempstead, L. I., N. Y., John Cranford Adams, C MS.

Hollins College, Hollins College, Va., John R. Everett, W S.

Holy Names College, Spokane 11, Wash., Sister M. Francis Xavier, W NW, Cath.

Hood College, Frederick, Md., Andrew G. Truxal, W MS, Ev. & Ref.

Hope College, Holland 8, Mich., Irwin J. Lubbers, C NC, Ref. Am.

Houghton College, Houghton, N. Y., Stephen W. Paine, C MS, Wes. Meth.

Howard College, Birmingham, Ala., Harwell G. Davis, C S, So. Bapt.

Howard Payne College, Brownwood, Tex., Thomas H. Taylor, C S, So. Bapt.

Howard University, Washington 1, D. C., Mordecai W. Johnson, C MS.

Humboldt State College, Arcata, Cal., Cornelius H. Siemens, C NW, State.

Hunter College, New York 21, N. Y., George N. Shuster, W MS, City.

Huntingdon College, Montgomery 6, Ala., Hubert Searcy, C S, Meth.

Huron College, Huron, S. D., Daniel E. Kerr, C NC, Presb. U.S.A.

Huston-Tillotson College, Austin, Tex., Matthew S. Davage, C S.

Idaho State College, Pocatello, Idaho, Carl W. McIntosh, Jr., C NW, State.

Idaho, University of, Moscow, Idaho, J. E. Buchanan, C NW, State.

Illinois College, Jacksonville, Ill., H. Gary Hudson, C NC.

Illinois, University of, Urbana, Ill., George D. Stoddard, C NC, State.

Illinois Wesleyan Univ., Bloomington, Ill., Merrill J. Holmes, C NC, Meth.

Immaculata College, Immaculata, Pa., Vincent L. Burns, W MS, Cath.

Immaculate Heart College, Los Angeles, Calif., Sr. M. Thecla, W NW, Cath.

Incarnate Word College, San Antonio 9, Tex., Sr. M. Columkille, W S, Cath.

Indiana Central College, Indianapolis 27, Ind., I. Lynd Esch, C NC, Evan. U. B.

Indiana University, Bloomington, Ind., Herman B. Wells, C NC, State.

Iona College, New Rochelle, N. Y., Arthur A. Loftus, M MS, Cath.

Iowa State College of Agric. & Mech. Arts, Ames, Ia., Chas. E. Friley, C NC, State.

Iowa, State University of, Iowa City, Ia., Virgil M. Hancher, C NC, State.

Iowa Wesleyan College, Mt. Pleasant, Ia., J. Raymond Chadwick, C NC, Meth.

Jackson College, Jackson, Miss., Jacob L. Reddix, C S, State.

James Millikin University, Decatur, Ill., J. Walter Malone, C NC, Presb. U.S.A.

Jamestown College, Jamestown, N. D., Samuel S. George, C NC, Presb. U.S.A.

Jarvis Christian College, Hawkins, Tex., John B. Eubanks, C S, Disc.

John B. Stetson University, see Stetson University.

John Carroll University, Cleveland 18, O., Frederick E. Welfle, M NC, Cath.

Johns Hopkins University, Baltimore 18, Md., ————————, C MS.

Johnson C. Smith Univ., Charlotte 6, N. C., Hardy Liston, C S, Presb. U.S.A.

Judson College, Marion, Ala., J. I. Riddle, W S, So. Bapt.

Juniata College, Huntingdon, Pa., Calvert N. Ellis, C MS, Ch. Breth.

Kalamazoo College, Kalamazoo 49, Mich., John Scott Everton, C NC, Bapt.

Kansas City, University of, Kansas City 4, Mo., Earl J. McGrath, C NC.

Kansas State Coll. of Agric. & Applied Science, Manhattan, Kans., James A. McCain, C NC, State.

Kansas, University of, Lawrence, Kans., Franklin D. Murphy, C NC, State.

Kent State University, Kent, O., George A. Bowman, C NC, State.

Kentucky State College, Frankford, Ky., R. B. Atwood, C S, State.

Kentucky, University of, Lexington 29, Ky., H. L. Donovan, C S, State.

Kentucky Wesleyan College, Owensboro, Ky., Oscar W. Lever, C S, Meth.

Kenyon College, Gambier, O., Gordon K. Chalmers, M NC.

Keuka College, Keuka Park, N. Y., Katherine G. Blyley, W MS, Bapt.

Kilgore College, Kilgore, Tex., B. E. Masters, C S.

King College, Bristol, Tenn., R. T. L. Liston, C S, Presb.

Knox College, Galesburg, Ill., Sharvy G. Umbeck, C NC.

Knoxville College, Knoxville, Tenn., James A. Colston, C S, U. Presb.

Lafayette College, Easton, Pa., Ralph Cooper Hutchison, M MS, Presb. U.S.A.

LaGrange College, LaGrange, Ga., Waights G. Henry, Jr., W S, Meth.

Lake Erie College, Painesville, O., Paul Weaver, W NC.

Lake Forest College, Lake Forest, Ill., Ernest A. Johnson, C NC, Presb. U.S.A.

Lane College, Jackson, Tenn., C. A. Kirkendoll, C S, Col. M. E.

Langston University, Langston, Okla., G. L. Harrison, C NC, State.

LaSalle College, Philadelphia, 41, Pa., Br. G. Paul, M MS, Cath.

La Sierra College, Arlington, Cal., G. T. Anderson, C NW, S.D.A.

Lawrence College, Appleton, Wis., ———, C NC.

Lebanon Valley College, Annville, Pa., Frederic K. Miller, C MS, E. U. B.

Lee College, Baytown, Tex., G. H. Gentry, C S.

Lehigh University, Bethlehem, Pa., Martin D. Whitaker, M MS.

Lemoyne College, Memphis 6, Tenn., Hollis F. Price, C S.

Lenoir-Rhyne College, Hickory, N. C., V. R. Cromer, C S, Un. Luth.

Lewis & Clark College, Portland 7, Ore., Morgan S. Odell, C NW, Presb. U.S.A.

Limestone College, Gaffney, S. C., R. C. Granberry, W S.

Lincoln College, Lincoln, Ill., Raymond N. Dooley, C NC, Presb.

Lincoln Mem. Univ., Harrogate, Tenn., Robert Lee Kincaid, C S.

Lincoln University, Jefferson City, Mo., Sherman D. Scruggs, C NC, State.

Lincoln University, Lincoln University, Pa., Horace M. Bond, M MS.

Lindenwood College for Women, St. Charles, Mo., Frank L. McCluer, W NC, Presb. U.S.A.

Lindsey Wilson College, Columbia, Ky., C S, Meth.

Linfield College, McMinnville, Ore., Harry L. Dillin, C NW, Amer. Bapt.

Livingstone College, Salisbury, N. C., W. J. Trent, C S, A.M.E. Zion.

Lon Morris College, Jacksonville, Texas, C. E. Peeples, C S, Meth.

Long Beach State College, Long Beach, Cal., P. Victor Peterson, C NW, State.

Longwood College, Farmville, Va., Dabney S. Lancaster, W S, State.

Loras College, Dubuque, Iowa, L. T. Lane, M NC, Cath.

Loretto Heights College, Loretto, Colo., Sr. Frances Marie, W NC, Cath.

Louisiana College, Pineville, La., G. Earl Guinn, C S, So. Bapt.

Louisiana Polytechnic Inst., Ruston, La., R. L. Ropp, C S, State.

Louisiana State University, Baton Rouge, La., Troy H. Middleton, C S.

Louisville, University of, Louisville, Ky., Phillip G. Davidson, Jr., C S, City.

Loyola College, Baltimore 10, Md., Thomas J. Murray, M MS, Cath.

Loyola University, Chicago 11, Ill., James T. Hussey, C NC, Cath.

Loyola University, Los Angeles 45, Calif., Charles S. Casassa, M NW, Cath.

Loyola University, New Orleans 18, La., W. Patrick Donnelly, C S, Cath.

Luther College, Decorah, Ia., J. W. Ylvisaker, C NC, Ev. Luth.

Lycoming College, Williamsport, Pa., John W. Long, C MS, Meth.

Lynchburg College, Lynchburg, Va., Orville W. Wake, C S, Disc.

Macalester College, St. Paul 5, Minn., Charles J. Turck, C NC.

MacMurray College for Women, Jacksonville, Ill., Louis W. Norris, W NC, Meth.

Madison College, Harrisonburg, Va., G. Tyler Miller, W S, State.

Maine, University of, Orono, Me., Arthur A. Hauck, C NE, State.

Manchester College, North Manchester, Ind., V. F. Schwalm, C NC, Ch. Breth.

Manhattan College, Riverdale 71, N. Y., Br. Bonaventure Thomas, M MS, Cath.

Manhattanville College of the Sacred Heart, Purchase, N. Y., Mother Eleanor M. O'Byrne, W MS, Cath.

Marietta College, Marietta, O., W. Bay Irvine, C NC.

Marquette University, Milwaukee 3, Wis., E. J. O'Donnell, C NC, Cath.

Mars Hill College, Mars Hill, N. C., Hoyt Blackwell, C S, So. Bapt.

Marshall College, Huntington, West Va., Stewart H. Smith, C NC, State.

Mary Baldwin College, Staunton, Va., Frank B. Lewis, W S.

Mary Hardin-Baylor College, Belton, Tex., A. C. Gettys, acting, W S, So. Bapt.

Mary Manse College, Toledo 10, O., Sr. Vincent de Paul Kaley, W NC, Cath.

Mary Washington College of the Univ. of Virginia, Fredericksburg, Va., Morgan L. Combs, W S, State.

Marygrove College, Detroit 21, Mich., Sr. Honora, W NC, Cath.

Maryland, University of, College Park & Baltimore, Md., H. C. Byrd, C MS, State.

Marylhurst College, Marylhurst, Ore., Sr. M. Elizabeth Clare, W NW, Cath.

Marymount College, Salina, Kans., Mother Mary Chrysostom Wynne, W NC, Cath.

Marymount College, Tarrytown, N. Y., Mother M. Thérèse Dalton, W MS, Cath.

Maryville College, Maryville, Tenn., Ralph W. Lloyd, C S, Presb. U.S.A.

Maryville College, St. Louis 18, Mo., Mother Myrtle Wilkins, W NC, Cath.

Marywood College, Scranton 9, Pa., Sr. M. Eugenia, W MS, Cath.

Massachusetts, Univ. of, Amherst, Mass., R. A. VanMeter, C NE, State.

McMurry College, Abilene, Tex., Harold G. Cooke, C S, Meth.

McPherson College, McPherson, Kans., D. W. Bittinger, C NC, Breth.

Mercer University, Macon, Ga., Spright Dowell, C S, So. Bapt.

Mercy College, Detroit 19, Mich., Sister Mary Lucille, acting, W NC, Cath.

Mercyhurst College, Erie, Pa., Sr. M. DeSales Preston, W MS, Cath.

Meredith College, Raleigh, N. C., Carlyle Campbell, W S, So. Bapt.

Miami University, Oxford, O., J. D. Millett, C NC, State.

Miami, University of, Coral Gables, Fla., ————, C S.

Michigan State College, East Lansing, Mich., John A. Hannah, C NC, State.

Michigan, University of, Ann Arbor, Mich., Harlan H. Hatcher, C NC, State.

Middlebury College, Middlebury, Vt., Samuel S. Stratton, C NE.

Midwestern University, Wichita Falls, Tex., James B. Boren, C S, City.

Middle Georgia College, Cochran, Ga., L. E. Roberts, C S.

Midland College, Fremont, Neb., Paul W. Dieckman, C NS, U. Luth.

Miles College, Birmingham, Ala., W. A. Bell, C S, Col. M.E.

Mills College, Oakland 13, Cal., Lynn Townsend White, Jr., W West.

Millsaps College, Jackson 10, Miss., H. E. Finger, Jr., C S, Meth.

Milwaukee-Downer College, Milwaukee 11, Wis., John B. Johnson, Jr., W NC.

Minnesota, University of, Minneapolis 14, Minn., J. L. Morrill, C NC, State.

Mississippi College, Clinton, Miss., D. M. Nelson, C S, So. Bapt.

Mississippi Southern College, Hattiesburg, Miss., R. C. Cook, C S, State.

Mississippi State College, State College, Miss., Fred T. Mitchell, C S, State.

Mississippi State College for Women, Columbus, Miss., Charles P. Hogarth, W S, State.

Mississippi, University of, University, Miss., John D. Williams, C S, State.

Missouri, University of, Columbia and Rolla, Mo., Fredk. A. Middlebush, C NC, State.

Missouri Valley College, Marshall, Mo., M. Earle Collons, C NC, Presb. U.S.A.

Moline Community College, Moline, Ill., Gerald W. Smith, C NC.

Monmouth College, Monmouth, Ill., Robert W. Gibson, C NC, U. Presb.

Montana State College, Bozeman, Mont., P. C. Gaines, acting, C NW, State.

Montana State University, Missoula, Mont., Carl McFarland, C NW, State.

Monticello College, Alton, Ill., ————, W NC.

Moravian College, Bethlehem, Pa., Raymond S. Haupert, M MS, Morav.

Morehouse College, Atlanta, Ga., Benjamin E. Mays, M S, Natl. Bapt.

Morgan State College, Baltimore 12, Md., Martin D. Jenkins, C MS, State.

Morningside College, Sioux City 20, Ia., Earl A. Roadman, C NC, Meth.

Morris Brown College, Atlanta, Ga., E. C. Mitchell, acting, C S, A.M.E.

Morris College, Sumter, S.C., O. R. Reuben, C S, Bapt.

Mt. Angel Seminary, St. Benedict, Ore., Damian Jentges, M NW, Cath.

Mt. Holyoke College, South Hadley, Mass., Roswell G. Ham, W NE.

Mt. Mary College, Milwaukee 10, Wis., Edw. A. Fitzpatrick, W NC, Cath.

Mt. Mercy College, Pittsburgh 13, Pa., Mother M. Francella McConnell, W MS, Cath.

Mt. St. Agnes College, Mount Washington, Baltimore 9, Md., Sister M. Placide Thomas, W MS, Cath.

Mt. St. Mary College, Hooksett, N. H., Sister M. Mauritia, W NE, Cath.

Mt. St. Mary's College, Emmitsburg, Md., John L. Sheridan, M MS, Cath.

Mt. St. Mary's College, Los Angeles, Calif., Sr. Agnes Marie, W NW, Cath.

Mt. St. Scholastica Coll., Atchison, Kans., Mother Alfred Schroll, W NC, Cath.

Mount Union College, Alliance, O., ————, C NC, Meth.

Muhlenberg College, Allentown, Pa., J. Conrad Seegers, M MS, Luth.

Multnomah College, Portland 4, Ore., Ernest J. Jaqua, C NW.

Mundelein College, Chicago 40, Ill., Sr. Mary J. Michael, W NC, Cath.

Murray State College, Murray, Ky., Ralph H. Woods, C S, State.

Muskingum College, New Concord, O., R. N. Montgomery, C NC, U. Presb.

Nazareth College, Louisville 3, Ky., Sr. Margaret Gertrude Murphy, W S, Cath.

Nazareth College, Nazareth, Mich., Sr. Marie Kathleen, W NC, Cath.

Nazareth College, Rochester 18, N. Y., Sr. M. Helene, W MS, Cath.

Nebraska, University of, Lincoln 8, Neb., R. G. Gustavson, Chanc., C NC, State.

Nebraska Wesleyan Univ., Lincoln 4, Neb., Carl C. Bracy, C NC, Meth.

Nevada, University of, Reno, Nev., Minard W. Stout, C NW, State.

New Hampshire, University of, Durham, N. H., Robert F. Chandler, Jr., C NE, State.

New Mexico, College of Agric. & Mech. Arts, State Coll., N. M., John W. Branson, C NC, State.

New Mexico, University of, Albuquerque, N. M., Tom L. Popejoy, C NC, State.

New Rochelle, College of, New Rochelle, N. Y., Mother M. Dorothea Dunkerley, W MS, Cath.

New York University, New York 3, N. Y., Henry Townley Heald, C MS.

Newberry College, Newberry, S. C., Jas. C. Kinard, C S, U. Luth.

Niagara University, Niagara University P. O., N. Y., Francis L. Meade, C MS, Cath.

North Carolina Agric. & Tech. Coll., Greensboro, N. C., F. D. Bluford, C S, State.

North Carolina Coll. at Durham, Durham, N. C., A. Elder, C S State.

North Carolina, University of, Chapel Hill, N. C., Gordon Gray, C S, State.

North Carolina, Univ. of, Woman's College, Greensboro, N. C., Edward K. Graham, W S, State.

North Central College, Naperville, Ill., C. H. Geiger, C NC, Evan. Un. Breth.

North Dakota Agric. Coll., College Station, Fargo, N. D., Fred S. Hultz, C NC, State.

North Dakota, Univ. of, Grand Forks, N. D., John C. West, C NC, State.

North Georgia College, Dahlonega, Ga., Merritt E. Hoag, C S, State.

Northeastern University, Boston 15, Mass., Carl S. Ell, C NE.

Northern Montana College, Havre, Mont., L. O. Brockmann, C NW, State.

Northwest Missouri State College, Maryville, Mo., J. W. Jones, C NC, State.

Northwest Nazarene College, Nampa, Idaho, John E. Riley, C NW, Naz.

Northwestern State College of Louisiana, Natchitoches, La., H. Lee Prather, C S, State.

Northwestern University, Evanston & Chicago, Ill., James Roscoe Miller, C NC.

Norwich University, Northfield, Vt., Ernest N. Harmon, M NE.

Notre Dame College, South Euclid 21, O., Mother Mary Anselm Langenderfer, W NC, Cath.

Notre Dame College of Staten Island, Grymes Hill, Staten Island, N. Y., Mother St. Egbert, acting, W MS, Cath.

Notre Dame, University of, Notre Dame, Ind., John J. Cavanaugh, M NC, Cath.

Oakwood College, Huntsville, Ala., F. L. Peterson, C S, S.D.A.

Oberlin College, Oberlin, O., William E. Stevenson, C NC.

Occidental College, Los Angeles 41, Cal., Arthur G. Coons, C West.

Oglethorpe University, Oglethorpe University, Ga., Philip Weltner, C S.

Ohio State University, Columbus, O., Howard L. Bevis, C NC, State.

Ohio University, Athens, O., John C. Baker, C NC, State.

Ohio-Wesleyan University, Delaware, O., Arthur S. Flemming, C NC, Meth.

Oklahoma Agric. & Mech. College, Stillwater, Okla., Oliver S. Willham, C NC, State.

Oklahoma Baptist University, Shawnee, Okla., J. W. Raley, C NC, So. Bapt.

Oklahoma City University, Oklahoma City, Okla., Clustor Q. Smith, C NC, Meth.

Oklahoma College for Women, Chickasha, Okla., Dan Procter, W NC, State.

Oklahoma, University of, Norman, Okla., G. L. Cross, C NC State.

Olympic College, Bremerton, Wash., L. J. Elias, C NW.

Omaha, Municipal Univ. of, Omaha 1, Neb., P. M. Bail, C NC, City.

Oregon State College, Corvallis, Ore., A. L. Strand, C NW, State.

Oregon, University of, Eugene, Ore., ————, C NW, State.

Ottawa University, Ottawa, Kan., Andrew B. Martin, C NC, Amer. Bapt.

Otterbein College, Westerville, O., J. Gordon Howard, C NC, E. U. B.

Ottumwa Heights College, Ottumwa, Ia. Sister Marie Ancille Kennedy, W NC, Cath.

Our Lady of the Lake College, San Antonio, Tex., John L. McMahon, W S, Cath.

Pacific Lutheran College, Parkland, Wash., S. C. Eastvold, C NW, Luth.

Pacific, College of, (see College of the Pacific).

Pacific Union College, Angwin, Cal., John E. Weaver, C NW, 7th Day Adv.

Pacific University, Forest Grove, Ore., ——————, C NW.

Paine College, Augusta, Ga., Edmund C. Peters, C S, Meth. and Col. M. E.

Park College, Parkville, Mo., J. L. Zwingle, C NC.

Parsons College, Fairfield, Ia., Tom E. Shearer, C NC, Presb. U.S.A.

Pasadena College, Pasadena 7, Cal., W. T. Purkiser, C NW, Naz.

Peace College, Raleigh, N. C., William C. Pressly, W S, Presb.

Pennsylvania College for Women, Pittsburgh, Pa., Paul R. Anderson, W MS.

Pennsylvania State College, State College, Pa., Milton S. Eisenhower, C MS, State.

Pennsylvania, University of, Philadelphia 4, Pa., Gaylord P. Harnwell, C MS.

Philander Smith College, Little Rock, Ark., M. LaFayette Harris, C NC, Meth.

Phillips University, Enid, Okla., Eugene S. Briggs, C NC, Disc.

Phoenix College, Phoenix, Ariz., E. W. Montgomery, C NC.

Pittsburgh, University of, Pittsburgh 13, Pa., R. H. Fitzgerald, C MS.

Pomona College, Claremont, Cal., E. Wilson Lyon, C West.

Portland, University of, Portland 3, Ore., Robert H. Sweeney, C NW, Cath.

Pratt Institute, Brooklyn 5, N. Y., Francis H. Horn, C MS.

Presbyterian College, Clinton, S. C., Marshall W. Brown, C S, Presb.

Princeton University, Princeton, N. J., Harold W. Dodds, M MS.

Principia College, Elsah, Ill., Frederic E. Morgan, C NC.

Providence College, Providence 8, R. I., Robert J. Slavin, M NE, Cath.

Purdue University, Lafayette, Ind., Frederick L. Hovde, C NC, State.

Queens College, Charlotte, N. C., Charlton S. Jernigan, W S, Presb.

Queens College, Flushing 67, L. I., N. Y., John J. Theobald, C MS, City.

Radcliffe College, Cambridge 38, Mass., Wilbur K. Jordan, W NE.

Radford College, Women's Div. of Va. Polytechnic Institute, Radford, Va., Charles K. Martin, Jr., W S, State.

Randolph-Macon College, Ashland, Va., J. Earl Moreland, M S, Meth.

Randolph-Macon Woman's College, Lynchburg, Va., W. F. Quillian, Jr., W S, Meth.

Redlands, University of, Redlands, Cal., George H. Armacost, C West, Bapt.

Reed College, Portland 2, Ore., Duncan S. Ballantine, C NW.

Regis College, Weston 93, Mass., Sr. Mary Alice, W NE, Cath.

Rhode Island, Univ. of, Kingston, R. I., C. R. Woodward, C NE, State.

Rice Institute, Houston, Tex., W. V. Houston, C S.

Richmond, University of, Richmond, Va., G. M. Modlin, C S, So. Bapt.

Ricker College, Houlton, Maine, Jasper F. Crouse, C NE.

Ricks College, Rexburg, Idaho, John L. Clarke, C NW, L.D.S.

Ripon College, Ripon, Wis., Clark G. Kuebler, C NC.

Rivier College, Nashua, N. H., Sister M. St. Pascal, W NE, Cath.

Roanoke College, Salem, Va., H. Sherman Oberly, C S.

Rochester, University of, Rochester 3, N. Y., Cornelis W. de Kiewiet, C MS.

Rockford College, Rockford, Ill., Mary Ashby Cheek, W NC.

Rockhurst College, Kansas City 4, Mo., Thomas M. Knapp, M NC, Cath.

Rocky Mountain College, Billings, Mont., Herbert W. Hines, C NW, Meth., Cong., Presb. U.S.A.

Rollins College, Winter Park, Fla., Hugh F. McKean, C S.

Roosevelt College, Chicago 5, Ill., Edward J. Sparling, C NC.

Rosary College, River Forest, Ill., Sr. Mary Timothea, W NC, Cath.

Rosemont College, Rosemont, Pa., Mother Mary Boniface, W MS, Cath.

Russell Sage College, Troy, N. Y., Lewis A. Froman, W MS.

Rust College, Holly Springs, Miss., L. M. McCoy, C S, Meth.

Rutgers University, New Brunswick, Newark 2, and Camden 2, N. J., Lewis Webster Jones, M W MS, State.

St. Ambrose College and Marycrest College, Davenport, Ia., Ambrose J. Burke, C NC, Cath.

St. Anselm's College, Manchester, N. H., Bertrand Dolan, M NE, Cath.

St. Augustine's College, Raleigh, N. C., Harold L. Trigg, C S, P. E.

St. Bede College, Peru, Ill., Lawrence A. Vohs, M NC, Cath.

St. Benedict's College, Atchison, Kans., Cuthbert McDonald, M NC, Cath.

St. Bernard College, St. Bernard, Ala., Bede Luibel, M S, Cath.

St. Bernardine of Siena College, Loudonville, N. Y., Mark Kennedy, C MS, Cath.

St. Bonaventure University, St. Bonaventure, N. Y., Juvenal Lalor, M MS, Cath.

St. Edward's Seminary, Kenmore, Wash., Jas. H. Brennan, M NW, Cath.

St. Francis College, Loretto, Pa., Adrian J. M. Veigle, M MS, Cath.

St. Francis Xavier College for Women, Chicago 15, Ill., Sister Mary Huberta, W NC Cath.

St. John's College, Camarillo and Los Angeles, Cal., Francis B. Koeper, M West, Cath.

St. John's University, Collegeville, Minn., Baldwin Dworschak, M NC, Cath.

St. John's University, Brooklyn 6, N. Y., John A. Flynn, M W MS, Cath.

St. Joseph College, W. Hartford, Conn., Mother M. Ethelreda, W NE, Cath.

St. Joseph's College, Collegeville, Ind., Raphael H. Gross, M NC, Cath.

St. Joseph's College, Emmitsburg, Md., Francis Dodd, W MS, Cath.

St. Joseph's College, Philadelphia 31, Pa., Edward G. Jacklin, M MS, Cath.

St. Joseph's College for Women, Brooklyn 5, N. Y., Wm. T. Dillon, W MS, Cath.

St. Lawrence University, Canton, N. Y., Eugene G. Bewkes, C MS.

St. Louis University, St. Louis 3, Mo., Paul C. Reinert, C NC, Cath.

St. Martin's College, Olympia, Wash., Raphael Heider, M NW, Cath.

St. Mary College, Xavier, Kan., Arthur M. Murphy, W NC, Cath.

St. Mary-of-the-Woods College, St. Mary-of-the-Woods, Ind., Mother Marie Helene, W NC, Cath.

St. Mary's College, Notre Dame, Ind., Sr. M. Madeleva, W NC, Cath.

St. Mary's College of California, St. Mary's College, Cal., Bro. Thomas, M NW West, Cath.

St. Mary's College, Winona, Minn., Bro. J. Ambrose, M NC, Cath.

St. Mary's Dominican College, New Orleans, La., Sister Mary Louise, W S, Cath.

St. Mary's Seminary and University, Baltimore, Md., Lloyd P. McDonald, M MS, Cath.

St. Mary's University of San Antonio, San Antonio 7, Tex., Louis J. Blume, C S, Cath.

St. Michael's College, Winooski, Vt., Daniel P. Lyons, M NE, Cath.

St. Norbert College, West De Pere, Wis., S. M. Killeen, M NC, Cath.

St. Olaf College, Northfield, Minn., Clemens M. Granskou, C NC, Evan. Luth.

St. Peter's College of Arts and Sciences and Business Administration, Jersey City 2, N. J., James J. Shanahan, M MS, Cath.

St. Vincent College, Latrobe, Pa., Denis O. Strittmatter, M MS, Cath.

Sacramento State College, Sacramento 18, Cal., Guy A. West, C NW, State

Salem College, Winston-Salem, N. C., Dale H. Gramley, W S, Morav.

Samuel Huston College, merged with Huston-Tillotson College.

San Angelo College, San Angelo, Tex., Bryan Wildenthal, C S.

San Diego State College, San Diego 5, Cal., Walter R. Hepner, C NW, State.

San Francisco, University of, San Francisco 17, Cal., Wm. J. Dunne, M NW, Cath.

San Francisco College for Women, San Francisco 18, Cal., Mother Leonor Mejia, W NW, Cath.

San Jose State College, San Jose, Cal., T. W. MacQuarrie, C NW, State.

Santa Clara, University of, Santa Clara, Cal., Herman J. Hauck, M NW, Cath.

Sarah Lawrence College, Bronxville 8, N. Y., Harold Taylor, W MS.

Savannah State College, Savannah, Ga., William K. Payne, C S, State.

Scarritt College for Christian Workers, Nashville 5, Tenn., Hugh C. Stuntz, C S, Meth.

Schreiner Institute, Kerrville, Tex., Andrew Edington, M S, Presb.

Scranton, University of, Scranton 3, Pa., J. Eugene Gallery, M MS, Cath.

Scripps College, Claremont, Cal., Frederick Hard, W West.

Seattle Pacific College, Seattle 99, Wash., C. Hoyt Watson, C NW, Free Meth.

Seattle University, Seattle 22, Wash., Albert A. Lemieux, C NW, Cath.

Seton Hall University, South Orange, Newark, Jersey City, N. J., John L. McNulty, M MS, Cath.

Seton Hill College, Greensburg, Pa., William Granger Ryan, W MS, Cath.

Shaw University, Raleigh, N. C., William R. Strassner, C S, Natl. Bapt.

Shenandoah College, Dayton, Va., Troy R. Brody, C S, Evan. U. B.

Shimer College, Mt. Carroll, Ill., A. J. Brumbaugh, C NC.

Shorter College, Rome, Ga., ————, W S, So. Bapt.

Siena Heights College, Adrian, Mich., Mother M. Gerald, W NC, Cath.

Simmons College, Boston 15, Mass., Bancroft Beatley, W NE.

Simpson College, Indianola, Ia., Edwin Edgar Voigt, C NC, Meth.

Skidmore College, Saratoga Springs, N. Y., Henry T. Moore, W MS.

Smith College, Northampton, Mass., Benjamin Fletcher Wright, W NE.

South Carolina State Colored Normal Indus., Agric., Mech., College of, Orangeburg, S. C., B. C. Turner, C S, State.

South Carolina, University of, Columbia 1, S. C., Donald Russell, C S, State.

South Dakota State College of Agric. & Mech. Arts, Brookings, S. D., J. W. Headley, C NC, State.

South Dakota, University of, Vermillon, S. D., I. D. Weeks, C NC, State.

South Georgia College, Douglas, Ga., William Spencer Smith, C S, State.

Southeastern Louisiana College, Hammond, La., Clark L. Barrow, C S, State.

Southern California, University of, Los Angeles, Cal., Fred D. Fagg, Jr., C West.

Southern Illinois University, Carbondale, Ill., Delyte W. Morris, C NC, State.

Southern Methodist University, Dallas 5, Tex., Umphrey Lee, C S, Meth.

Southern Missionary College, Collegedale, Tenn., Kenneth A. Wright, C S, S.D.A.

Southern State College, Magnolia, Ark., Dolph Camp, C NC, State.

Southern Univ. & Agric. & Mech. Coll., Baton Rouge, La., Felton G. Clark, C S, State.

Southwestern at Memphis, Memphis 12, Tenn., Peyton N. Rhodes, C S, Presb. U.S.

Southwestern College, Winfield, Kans., Alvin White Murray, C NC, Meth.

Southwestern La. Institute, Lafayette, La., Joel L. Fletcher, C S, State.

Southwestern University, Georgetown, Tex., Wm. C. Finch, C S, Meth.

Spelman College, Atlanta, Ga., Albert E. Manley, W S, Bapt.

Spring Hill College, Spring Hill Sta., Mobile, Ala., Andrew C. Smith, C S, Cath.

Springfield College, Springfield 9, Mass., ——————, C NE, Y.M.C.A.

Stanford University, Stanford, Cal., J. E. Wallace Sterling, C West.

Stephens College, Columbia, Mo., Thomas Spraggons, W NC, Bapt.

Stetson, (John B), University, De Land, Fla., J. Ollie Edmunds, C S, S. Bapt.

Sue Bennett College, London, Ky., Oscie Sanders, C S, Meth.

Sullins College, Bristol, Va., William Martin, W S.

Susquehanna University, Selinsgrove, Pa., G. Morris Smith, C MS, U. Luth.

Swarthmore College, Swarthmore, Pa., Courtney C. Smith, C MS, Friends.

Sweet Briar College, Sweet Briar, Va., Anne G. Pannell, W S.

Syracuse University, Syracuse 10, N. Y., Wm. Pearson Tolley, C MS.

Talladega College, Talladega, Ala., Arthur D. Gray, C S.

Tampa, University of, Tampa, Fla., E. C. Nance, C S.

Tarkio College, Tarkio, Mo., Clyde H. Canfield, C NC, U. Presb.

Taylor University, Upland, Ind., Evan H. Bergwall, C NC.

Temple University, Philadelphia 22, Pa., Fred P. Corson, acting, C MS.

Tennessee Polytechnic Institute, Cookeville 9, Tenn., Everett Derryberry, C S, State.

Tennessee, University of, Knoxville, Tenn., Cloide Everett Brehm, C S, State.

Tennessee Wesleyan College, Athens, Tenn., LeRoy A. Martin, C S, Meth.

Texarkana College, Texarkana, Tex., H. W. Stilwell, C S.

Texas, Agric. & Mech. Coll. of, College Sta., Tex., M. T. Harrington, M S.

Texas Christian University, Fort Worth, Tex., M. E. Sadler, C S, Disc.

Texas College, Tyler, Tex., Dominion R. Glass, C S, Col. M. E.

Texas College of Arts and Industries, Kingsville, Tex., Ernest H. Poteet, C S, State.

Texas Southern University, Houston, Tex., R. O'Hara Lanier, C S State.

Texas Southmost College, Brownsville, Tex., John F. Barron, C S.

Texas State Coll. for Women, Denton, Tex., John A. Guinn, W S, State.

Texas Technological Coll., Lubbock, Tex., D. M. Wiggins, C S, State.

Texas, University of, Austin 12, Tex., James P. Hart, C S, State.

Texas Western College, El Paso, Tex., Wilson H. Elkins, C S, State.

The Citadel, The Military College of S. C., Charleston, S. C., C. P. Summerall, M S, State.

Thiel College, Greenville, Pa., Frederic Irvin, C MS, U. Luth.

Tillotson College, merged with Huston-Tillotson College.

Toledo, University of, Toledo 6, O., Asa S. Knowles, C NC, City.

Transylvania College, Lexington, Ky., Frank A. Rose, C S, Disc.

Trinity College, Hartford 6, Conn., Albert Charles Jacobs, M NE.

Trinity College, Washington, D. C., Sr. Catherine Dorothea, W MS, Cath.

Trinity University, San Antonio, Tex., Bruce Thomas, acting, C S, Presb.

Tufts College, Medford 55, Mass., Nils Y. Wessell, acting, C NE.

Tulane University of La., New Orleans 15, La., Rufus C. Harris, C S.

Tulsa, University of, Tulsa 4, Okla., C. I. Pontius, C NC, Pres. U.S.A.

Tusculum College, Greenville, Tenn., Raymond C. Rankin, C S.

Tuskegee Institute, Tuskegee Institute, Ala., Luther Hilton Foster, C S.

Union College, Barbourville, Ky., Conway Boatman, C S, Meth.

Union College, Lincoln 6, Neb., H. C. Hartman, C NC, S.D.A.

Union College and University, Schenectady 8, N. Y., Carter Davidson, M MS.

Union University, Jackson, Tenn., Warren F. Jones, C S, So. Bapt.

University of the South, Sewanee, Tenn., Edward McCrady, M S, P.E.

Upper Iowa University, Fayette, Ia., Eugene E. Garbee, C NC.

Upsala College, E. Orange, N. J., Evald B. Lawson, C MS, Luth. (Aug.)

Ursinus College, Collegeville, Pa., Norman E. McClure, C MS, Ev. Ref.

Ursuline College, Cleveland 6, O., Mother Mary Celestine Ahearn, W NC, Cath.

Ursuline College, Louisville 6, Ky., Mother Mary Columba, W S, Cath.

Utah State Agric. College, Logan, U., Louis L. Madsen, C NW, State.

Utah, University of, Salt Lake City 1, U., A. Ray Olpin, C NW, State.

Valdosta State College (formerly Georgia State Woman's College), Valdosta, Ga., J. Ralph Thaxton, W S, State.

Valparaiso University, Valparaiso, Ind., O. P. Kretzmann, C NC, Luth. (Mo.)

Vanderbilt University, Nashville 4, Tenn., Harvie Branscomb, C S.

Vassar College, Poughkeepsie, N. Y., Sarah Gibson Blanding, W MS.

Vermont, University of, and State Agric. College, Burlington, Vt., Carl W. Borgman, C NE, State.

Villa Maria College, Erie, Pa., Mother Aurelia, W MS, Cath.

Villanova College, Villanova, Pa., F. X. N. McGuire, M MS, Cath.

Virginia Polytechnic Institute, Blacksburg, Va., Walter S. Newman, C S, State.

Virginia State College, Petersburg, Va., Robert P. Daniel, C S, State.

Virginia Union University, Richmond 20, Va., J. M. Ellison, C S, Natl. Bapt.

Virginia, University of, Charlottesville, Va., Colgate W. Darden, Jr., M W S, State.

Wabash College, Crawfordsville, Ind., Frank Hugh Sparks, M NC.

Wagner Mem. Luth. College, Grymes Hill, Staten Island 1, N. Y., David Marion Delo, C MS, U. Luth.

Wake Forest College, Wake Forest and Winston-Salem, N. C., Harold W. Trimble, M W S, So. Bapt.

Waldorf College, Forest City, Ia., Sidney A. Rand, C NC, Luth.

Walla Walla College, College Place, Wash., Geo. W. Bowers, C NW, 7th Day Adv.

Wartburg College, Waverly, Ia., C. H. Becker, C NC, Luth.

Washburn University of Topeka, Topeka Kan., Bryan S. Stoffer, C NC, City.

Washington & Jefferson College, Washington, Pa., Boyd Crumrine Patterson, M MS.

Washington and Lee University, Lexington, Va., Francis P. Gaines, M S.

Washington College, Chestertown, Md., Daniel Z. Gibson, C MS.

Washington Missionary College, Takoma Pk., Washington, D. C., Wm. H. Shephard, C MS, 7th Day Adv.

Washington, The State College of, Pullman, Wash., C. Clement French, C NW, State.

Washington, University of, Seattle 5, Wash., Henry Schmitz, C NW, State.

Washington University, St. Louis 5, Mo., Arthur H. Compton, C NC.

Wayne University, Detroit 1, Mich., Clarence B. Hilberry, acting, C NC, City.

Waynesburg College, Waynesburg, Pa., Paul R. Stewart, C MS, Presb.

Weber College, Ogden, Utah, C NW, State.

Webster College, Webster Groves, Mo., Sister Rose Maureen Sanders, W NC, Cath.

Wellesley College, Wellesley 81, Mass., Margaret Clapp, W NE.

Wells College, Aurora, N. Y., Louis J. Long, W MS.

Wesleyan College, Macon, Ga., Silas Johnson, W S, Meth.

Wesleyan University, Middletown, Conn., Victor L. Butterfield, M NE.

West Georgia College, Carrolton, Ga., I. S. Ingram, C S.

West Virginia State College, Institute, W. Va., John W. Davis, C NC, State.

West Virginia University, Morgantown, W. Va., Irvin Stewart, C NC, State.

West Virginia Wesleyan Coll., Buckhannon, W. Va., Wm. J. Scarborough, C NC, Meth.

Western College for Women, Oxford, O., Edmund H. Kase, Jr., W NC.

Western Illinois State College, Macomb, Ill., Frank A. Beu, C NC, State.

Western Maryland College, Westminster, Md., Lowell S. Ensor, C MS, Meth.

Western Reserve University, Cleveland 6, O., John Schoff Mills, C NC.

Western State College of Colorado, Gunnison, Colo., Peter P. Mickelson, C NC, State.

Westminster College, Fulton, Mo., W. W. Hall, Jr., M NC, Presb. U.S.A., Presb. U.S.

Westminster College, New Wilmington, Pa., W. W. Orr, C MS, U. P.

Westminster College, Salt Lake City 5, Utah, B. C. J. Wheatlake, acting, C NW, Presb.

Wheaton College, Norton, Mass., A. Howard Meneely, W NE.

Wheaton College, Wheaton, Ill., V. R. Edman, C NC.

Whitman College, Walla Walla, Wash., Chester C. Maxey, C NW.

Whittier College, Whittier, Cal., Paul S. Smith, C West.

Whitworth College, Spokane 12, Wash., Frank F. Warren, C NW, Presb. U.S.A.

Wichita, Municipal Univ. of, Wichita, Kans., Harry F. Corbin, C NC, City.

Wiley College, Marshall, Tex., J. S. Scott, C S, Meth.

Wilkes College, Wilkes-Barre, Pa., Eugene S. Farley, C MS.

Willamette University, Salem, Ore., G. Herbert Smith, C NW, Meth.

William Jewell College, Liberty, Mo., Walter Pope Binns, C NC, So. Bapt.

William Smith College, Geneva, N. Y., Mrs. Raymond D. Heath, W MS.

William Woods College, Fulton, Mo., Tilford S. Swearingen, W NC, Disc.

Williams College, Williamstown, Mass., James P. Baxter, 3rd, M NE.

Wilmington College, Wilmington, O., Samuel D. Marble, C NC, Friends.

Wilson College, Chambersburg, Pa., Paul Swain Havens, W MS, Presb. U.S.A.

Wingate College, Wingate, N. C., C. C. Burris, C S, Bapt.

Winthrop College, Rock Hill, S. C., Henry Radcliffe Sims, W S, State.

Wisconsin, University of, Madison, Wis., Edwin B. Fred, C NC, State.

Wittenberg College, Springfield, O., Clarence C. Stoughton, C NC, Un. Luth.

Wofford College, Spartanburg, S. C., F. Pendleton Gaines, M S, Meth.

Woodstock College and Seminary, Woodstock, Md., Joseph F. Murphy, M MS, Cath.

Wooster College (see College of Wooster).

Wyoming, University of, Laramie, Wyo., Geo. D. Humphrey, C NC, State.

Xavier University, Cincinnati 7, O., James F. Maguire, M W NC, Cath.

Xavier University, New Orleans 18, La., Mother M. Agatha, C S, Cath.

Yale University, New Haven, Conn., A. Whitney Griswold, M W NE.

Yankton College, Yankton, S. D., J. Clark Graham, C NC.

Yeshiva University, New York 33, N. Y., Samuel Belkin, M MS, Jewish.

Young L. G. Harris College, Young Harris, Ga., Charles R. Clegg, C S, Meth.

Youngstown College, Youngstown 2, O., Howard W. Jones, C NC.

8. RELIGIOUS PERIODICALS

This special list of religious periodicals has been compiled solely as a service for those who wish to have access to a relatively large and representative group of journals. The names of many more religious periodicals appear in the preceding pages in the various directories of the religious bodies. Probably the most inclusive list of religious periodicals published in the U.S.A. is that found in N. W. Ayer and Son's Directory, 1953, Philadelphia, Pa.

The listings follow this order: *Name, Religious Body, Editor, Address.*

Advance (bi-w), Cong. Chr., Andrew Vance McCracken, 289 4th Ave., New York 10, N. Y.

Advent Review and Sabbath Herald (w), 7th Day Adv., F. D. Nichol, Takoma Park, Washington 12, D. C.

Alabama Christian Advocate (w), Meth., M. E. Lazenby, 1801 6th Ave., N., Birmingham 3, Ala.

Alliance Weekly (w), The Christian & Missionary Alliance, A. W. Tozer, 7010 S. Union Ave., Chicago 21, Ill.; pub., 3rd & Reily Sts., Harrisburg, Pa.

America (w), Cath., Rev. R. C. Hartnett, S.J., 329 W. 108th St., New York 25, N. Y.

American Ecclesiastical Review, The (m), Cath., V. Rev. Msgr. Joseph C. Fenton, S.T.D., The Catholic University of America, Washington 17, D. C.

American Friend, The (bi-w), Friends, Errol T. Elliott, Richmond, Ind.

American Judaism (bi-m), Jewish, Samuel M. Silver, 838 5th Ave., New York 21, N. Y.

American Lutheran (m), Luth., A. F. Meyer, Man. Ed., J. F. E. Nickelsburg, Bus. Mgr., 1819 Broadway, New York 23, N. Y.

Ansgar Lutheran (w), U. Ev. Luth., John M. Jensen, 321 E. 8th St., Spencer, Ia.

Arkansas Methodist (w), Meth., E. T. Wayland, 1136 Donaghey Bldg., Little Rock, Ark.

Ave Maria (w), Cath., P. J. Carroll, Notre Dame, Ind.

Banner (w), Chr. Ref., H. J. Kuiper, 47 Jefferson Ave., S.E., Grand Rapids 2, Mich.

Baptist and Reflector (w), S. Bapt., Richard N. Owen, 16th Ave. S. at Belcourt, Nashville, Tenn.

Baptist Courier (w), S. Bapt., S. H. Jones, Greenville, S. C.

Baptist Herald (bi-w), N. A. Bapt. Gen. Conf., Martin L. Leuschner, 7308 Madison St., Forest Park, Ill.

Baptist Messenger (w), S. Bapt., Jack L. Gritz, 1141 N. Robinson, Oklahoma City 3, Okla.

Baptist Record (w), S. Bapt., A. L. Goodrich, Box 530, Jackson 5, Miss.

Baptist Standard (w), S. Bapt., David M. Gardner, 2222 San Jacinto, P. O. Box 688, Dallas 1, Tex.

Bible Society Record (m), Am. Bible Soc., Undenom., Francis C. Stifler, 450 Park Ave., New York 22, N. Y.

Biblical Recorder (w), S. Bapt., L. L. Carpenter, 121 W. Hargett St., Raleigh, N. C.

B'nai B'rith Messenger (w), Jewish, J. J. Cummins, 739 S. Hope St., Los Angeles 17, Cal.

Builders (w), Evan. U. B., Raymond M. Veh, 3d & Reily Sts., Harrisburg, Pa.

Catholic Action (m), Cath., Paul F. Tanner, 1312 Mass. Ave., N.W., Washington 5, D. C.

Catholic Action of the South (w), Cath., E. C. Prendergast, 523 Natchez St., P. O. Box 480, New Orleans 1, La.

Catholic Chronicle (w), Cath., F. J. Perkins, Huron Bldg., Toledo 4, O.

Catholic Digest (m), Cath., Paul Bussard, 41 E. 8th St., St. Paul 2, Minn.

Catholic Herald (discontinued).

Catholic Herald Citizen (w), Cath., Franklyn Kennedy, Cathedral Sq., Milwaukee 1, Wis.

Catholic Light (w), Cath., Rev. Thomas J. Cawley, 312 Wyoming Ave., Scranton 3, Pa.

Catholic Mind (m), Cath., B. L. Masse, 70 E. 45th St., New York 17, N. Y.

Catholic News (w), Cath., Richard Reid, 22 N. William St., New York 8, N. Y.

Catholic Observer (w), Cath., pub.: J. M. Hammond, 410 North Ave., Pittsburgh 9, Pa.

Catholic Review (w), Cath., John S. Martin, 115 W. Franklin St., Baltimore 1, Md.

Catholic Standard and Time (w), Cath., A. K. Ryan, 610 S. Wash. Sq., Philadelphia 5, Pa.

Catholic Transcript, The (w), Cath., Rev. James P. Timmins, 785 Asylum Ave., Hartford 5, Conn.

Catholic Universe Bulletin (w), Cath., Rev. A. M. Fitzpatrick, 1027 Superior Ave., N.E., Cleveland 14, O.

Catholic Worker (m), Cath., Dorothy Day, 223 Chrystie Street, New York 2, N. Y.

Catholic World, The (m), Cath., Rev. John B. Sheerin, C.S.P., ed., 411 W. 59th St., New York 19, N. Y., pub., The Paulist Fathers.

Central Christian Advocate, The (w), Meth., Prince A. Taylor, Jr., 631 Baronne St., New Orleans 12, La.

Christian Advocate (w), Meth., T. Otto Nall, 740 Rush St., Chicago 11, Ill.

Christian Century, The (w), Undenom., Paul Hutchinson, 407 S. Dearborn St., Chicago 5, Ill.

Christian Education (see *The Christian Scholar*).

Christian Endeavor World (m), Interden., Gene Stone, 1201 E. Broad St., Columbus 5, O.

Christian-Evangelist (w), Disc., Lin D. Cartwright, 2700 Pine Blvd., St. Louis 3, Mo.

Christian Farmer (discontinued).

Christian Herald (m), Undenom., Daniel A. Poling, 27 E. 39th St., New York 16, N. Y.

Christian Index (w), S. Bapt., John J. Hurt, Jr., 291 Peachtree St., Atlanta 3, Ga.

Christian Index (w), Col. Meth. Epis., E. P. Murchison, Jackson, Tenn.

Christian Leader (see *Universalist Leader*).

Christian Life Magazine (m), Undenom., Robert Walker, 434 S. Wabash Ave., Chicago 5, Ill.

Christian Observer (w), Presb. U.S., H. P. Converse, 412 S. 3d St., Louisville 2, Ky.

Christian Register (m), Unit., Man. Ed., Melvin Arnold, 25 Beacon St., Boston 8, Mass.

Christian Scholar, The (q), successor to *Christian Education*, Interden., J. Edward Dirks, 257 Fourth Ave., New York 10, N. Y.

Christian Science Journal (m), Chr. Sc., Richard J. Davis, 1 Norway St., Boston 15, Mass.

Christian Science Monitor (d), Chr. Sc., Erwin D. Canham, 1 Norway St., Boston 15, Mass.

Christian Science Sentinel (w), Chr. Sc., Richard J. Davis, 1 Norway St., Boston 15, Mass.

Christian Union Herald (w), U. Presb., R. W. Graves, 209 9th St., Pittsburgh 22, Pa.

Christianity and Crisis (bi-w), Undenom., Reinhold Niebuhr, 537 West 121st St., New York 27, N. Y.

Christianity and Society (q), Undenom., Reinhold Niebuhr, 3041 Broadway, New York 27, N. Y.

Church Advocate (w), Churches of God in N. A., Roy Schreiner, 100 N. 13th St., Harrisburg, Pa.

Church Herald (w), Ref. A., Louis H. Benes, 231 Jefferson Ave., S.E., Grand Rapids 3, Mich.

Church History (q), Undenom., James Hastings Nichols and Leonard J. Trinterud, 306 Swift Hall, The University of Chicago, Chicago 37, Ill.

Churchman, The (s-m), Ind. Prot. Epis., Guy Emery Shipler, 425 4th Ave., New York 16, N. Y.

Church Management (m, except Aug.), Undenom., William H. Leach, 1900 Euclid Ave., Cleveland 15, O.

Church Woman (m), Interden., Mrs. David D. Baker, 156 5th Ave., New York 10, N. Y.

City Church, The (5 issues a year), Interden., William J. Villaume, 297 Fourth Avenue, New York 10, N. Y.

Columbia (m), Cath., John B. Donahue, 45 Wall St., New Haven 7, Conn.

Columbian, The (w), Cath., Columbian Pub. Co., 188 W. Randolph St., Chicago, 1, Ill.

Commonweal (w), Cath., Edward S. Skillin, 386 4th Ave., New York 16, N. Y.

Concordia (bi-m), Luth., Concordia Mutual Life, 20 N. Wacker Dr., Chicago 6, Ill.

Conservative Judaism (m), Jewish, Leon Lang, 3080 Broadway, New York 27, N. Y.

Cumberland Presbyterian, The (w), Cumb. Presb., C. Ray Dobbins, 1978 Union Ave., Box 5535, Memphis 4, Tenn.

Current Religious Thought (bi-m), Interfaith, Herbert D. Rugg, Box 148, Oberlin, O.

Denver Catholic Register (w), Cath., Msgr. Matthew J. Smith, 934-950 Bannock St., Denver 4, Colo.

Ecumenical Courier (bi-m), U.S. Conference for the World Council of Churches, Interden., Elsie Thomas Culver, 156 5th Ave., New York 10, N. Y.

Ecumenical Review, The (q), Interden., W. A. Visser 't Hooft, World Council of Churches, 17 Route de Malagnou, Geneva, Switzerland.

Episcopal Churchnews (w), P.E., Maurice E. Bennett, Jr., 110 North Adams St., Richmond 11, Va.

Episcopal Recorder (m), Ref. Epis., Howard D. Higgins, 2116 Locust St., Philadelphia 3, Pa.

Evangelist, The (w), Cath., Gerald H. Kirwin, 162 State St., Albany 7, N. Y.

Expositor, The (m), Unden., Joseph McCray Ramsey, East Aurora, N. Y.

Extension Magazine (m), Cath., Wm. D. O'Brien, 1307 S. Wabash Ave., Chicago 5, Ill.

Far East (m), Cath., Milton De Persio, St., Columban's, Milton 86, Mass.

Federal Council Bulletin (see National Council *Outlook*).

Firm Foundation (w), Church of Christ, G. H. P. Showalter, 3110 Guadalupe St., Austin 61, Texas.

Forth (m), P. E., William E. Leidt, 281 4th Ave., New York 10, N. Y.

Franciscan Herald and Forum (m), Cath., James Meyer, 1434 W. 51st St., Chicago 9, Ill.

Free Will Baptist, The (w), Free Will Bapt., Floyd B. Cherry, Ayden, N. C.

Friend (bi-w), Friends, R. R. Wood, 304 Arch St., Philadelphia 6, Pa.

Friends Intelligencer (w), Friends, Wm. Hubben, 1515 Cherry St., Philadelphia 2, Pa.

Front Rank (w), Disc., R. L. Henthorne, 2700 Pine St., St. Louis 3, Mo.

Gospel Advocate (w), Ch. of Christ, B. C. Goodpasture, 110 7th Ave., N., Nashville 2, Tenn.

Gospel Herald (w), Menn., Paul Erb, Scottdale, Pa.

Gospel Messenger (w), Ch. Breth., Kenneth I. Morse, 22 S. State St., Elgin, Ill.

Gospel Trumpet (w), Church of God, Harold L. Phillips, Anderson, Ind.

Herald, The (w), Undenom., J. C. McPheters, Box 774, Louisville 1, Ky.

Herald of Holiness (w), Naz., Stephen S. White, 2923 Troost Ave., Box 527, Kansas City 10, Mo.

Hibbert Journal (q), Undenom., Lancelot A. Garrard, American Agency, 569 Boylston St., Boston 16, Mass.

Historical Magazine of the Protestant Episcopal Church (q), P.E., Walter H. Stowe, 5 Paterson Street, New Brunswick, N. J.

Holy Name Journal (m), Cath., Harry C. Graham, 141 E. 65th St., New York 21, N. Y.

Homiletic and Pastoral Review (m), Cath., Chas. J. Callan, 53 Park Pl., New York 7, N. Y.

Improvement Era, The (m), L.D.S., David O. McKay, 50 North Main St., Salt Lake City 1, Utah.

Information (m), Cath., Albert A. Murray, 415 W. 59th St., New York 19, N. Y.

Information Service (w), Interden., David W. Barry, 297 4th Ave., New York 10, N. Y.

Intercollegian, The (m), Undenom., Fern Babcock and Edward L. Nestingen, 291 Broadway, New York 7, N. Y.

International Journal of Religious Education (m), Interden., Virgil E. Foster, 79 East Adams St., Chicago 3, Ill.

International Review of Missions (q), Interden., Ernest S. Bingle, 156 5th Ave., New York 10, N. Y.

Interracial News Service (bi-m), Interden., J. Oscar Lee, Alfred S. Kramer and Geneva R. Jones, 297 4th Ave., New York 10, N. Y.

Interracial Review (m), Cath., George K. Hunton, 20 Vesey St., New York 7, N. Y.

Jewish Forum (m), Jewish, Isaac Rosengarten, 305 Broadway, New York 7, N. Y.

Journal of Bible and Religion (q), Undenom., C. E. Purinton, 725 Commonwealth Ave., Boston 15, Mass.

Journal of Religion (q), Undenom., James L. Adams, Bernard E. Meland, J. Coert Rylaarsdam, 306 Swift Hall, The University of Chicago, Chicago 37, Ill.

Lamp (m), Cath., Samuel Cummings, Peekskill, N. Y.

Liberal Judaism (discontinued—see *American Judaism*).

Liguorian (m), Cath., Donald F. Miller, Liguori Mission House, Liguori, Mo.

Liturgical Arts (q), Cath., Maurice Lavanoux, 7 E. 42nd St., New York 17, N. Y.

Living Church, The (w), Epis., Peter Day, 407 E. Michigan, Milwaukee 2, Wis.

Lookout, The (w), Disc., Guy P. Leavitt, 20 E. Central Parkway, Cincinnati 10, O.

Lutheran, The (w), Un. Luth., G. Elson Ruff, 1228 Spruce St., Philadelphia 7, Pa.

Lutheran Companion, The (w), Aug. Luth., E. E. Ryden, Rock Island, Ill.

Lutheran Herald (w), Evan. Luth., O. G. Malmin, 425 S. 4th St., Minneapolis 15, Minn.

Lutheran Messenger (s-m), Luth. Free, Sverre Torgerson, 264 Cedar Ave., Minneapolis 4, Minn.

Lutheran Standard (w), Am. Luth., Edw. W. Schramm, 55 E. Main St., Columbus 15, O.

Lutheran Witness (bi-w), Mo. Syn., L. Blankenbuehler, 801 De Mun Ave., St. Louis 5, Mo.

Magnificat Magazine (m), Cath., Sr. M. Arthur, 131 Laurel St., Manchester, N. H.

Maryknoll, The Field Afar (m), Cath., John J. Considine, Maryknoll P. O., N. Y.

Mennonite, The (w), Gen. Conf. Menn., J. N. Smucker, Bluffton, O.

Menorah Journal (q), Jewish, Henry Hurwitz, 63 Fifth Ave., New York 3, N. Y.

Messenger, The (bi-w), Ev. & Ref., Theodore C. Braun, 1720 Chouteau Ave., St. Louis 3, Mo.

Messenger of the Sacred Heart (m), Cath., Rev. Thomas H. Moore, S.J., 515 E. Fordham Road, New York 58, N. Y.

Methodist Layman, The (m), Meth., Shelby E. Southard, 740 Rush St., Chicago 11, Ill.

Methodist Woman, The (m), Meth., Mrs. C. A. Meeker, 150 5th Ave., New York 11, N. Y.

Michigan Catholic (w), Cath., Edw. McDonnell, 644 Selden Ave., Detroit 1, Mich.

Michigan Christian Advocate (w), Meth., John E. Marvin, Adrian, Mich.

Mission Herald (bi-m), Nat. Bapt., C. C. Adams, 701 S. 19th St., Philadelphia 46, Pa.

Missionary Herald at Home and Abroad (discontinued—see *Advance*).

Missions (m), Am. Bapt., J. C. Slemp, 152 Madison Ave., New York 16, N. Y.

Monitor (w), Cath., Walter Tappe, 125 12th St., San Francisco 3, Cal.

Moody Monthly (m), Interden., William Culbertson, 820 N. LaSalle St., Chicago 10, Ill.

Moravian, The (m), Morav., John S. Groenfeldt, Bethlehem, Pa.

Moravian Missionary, The (merged with *The Moravian* as of April, 1952).

Motive (m), Meth., Roger E. Ortmayer, Box 871, Nashville 2, Tenn.

Muslim World (q), Undenom., Kenneth Cragg and Edwin E. Calverley, Hartford Seminary Foundation, Hartford 5, Conn.

National Baptist Voice (s-m), Nat. Bapt., J. Pius Barbour, 412 4th Ave., North, Nashville 3, Tenn.

National Council Outlook (m, except July & Aug.), Interden., Donald C. Bolles, 297 4th Ave., New York 10, N. Y.

National Lutheran (bi-m), Natl. Luth. Council, James A. Ryberg, 50 Madison Ave., New York 10, N. Y.

Nautilus (discontinued).

New-Church Messenger, The (bi-w), Swendenborgian, Leslie Marshall, 380 Van Houten St., Paterson, N. J.

New Illustrator, The (m), Interden., Church Center Press, Myerstown, Pa.

New World (w), Cath., Rev. Thomas A. Meehan, S.T.L., 109 N. Dearborn St., Chicago 2, Ill.

Orate Fratres (name changed to *Worship* in December, 1951—see *Worship*).

Orthodox Observer (m), Greek Orth., Phocas Angelatos, Garrison, N. Y.

Orthodox Jewish Life (m), Jewish, Saul Bernstein, 305 Broadway, New York 7, N. Y.

Our Sunday Visitor (w), Cath., J. F. Noll, Huntington, Ind.

Outreach (m), Presb. U.S.A., Mrs. Florence Hayes, 156 5th Ave., New York 10, N. Y.

Pastor (m), Meth., Newman S. Cryer, Jr., 810 Broadway, Nashville 2, Tenn.

Pastors Journal (bi-m), Meth., Wm. W. Reid, 150 5th Ave., New York 11, N. Y.

Pentecostal Evangel (w), Assem. of God, Robert C. Cunningham, Springfield 1, Mo.

Pentecostal Herald (see *The Herald*).

Pilot (w), Cath., F. J. Lally, 49 Franklin St., Boston 10, Mass.

Presbyterian, Presb. U.S.A. (discontinued).

Presbyterian Action (m), Presb. U.S., William Thompson, Box 1176, Richmond 9, Va.

Presbyterian Life (bi-w), Presb. U.S.A., Robert J. Cadigan, Witherspoon Bldg., Philadelphia 7, Pa.

Presbyterian Outlook (w), Presb. U.S., Aubrey N. Brown, 1 North 6th St., Richmond 19, Va.

Presbyterian Survey (m), Presb. U.S., Holmes Rolston, Box 1176, Richmond 9, Va.

Presbyterian Tribune (m), Presb. U.S.A., Phillips P. Elliott, 25 Martin Bldg., Utica 2, N. Y.

Protestant Voice (discontinued Nov., 1950).

Protestant World, The (publication suspended, May, 1952).

Providence Visitor (w), Cath., Rev. Joseph F. Bracq, 25 Fenner St., Providence 3, R. I.

Pulpit (m), Undenom., C. C. Morrison, 407 S. Dearborn St., Chicago 5, Ill.

Pulpit Digest (m), Undenom., Lester L. Doniger, Great Neck, N. Y.

Queen's Work, The (m), Cath., Herbert O'H. Walker, S.J., 3115 S. Grand Blvd., St. Louis 18, Mo.

Register, The (w), Cath., Matthew Smith, 934 Bannock, Denver 4, Colo.

Religion in Life (q), Interden., Nolan B. Harmon, 150 5th Ave., New York 11, N. Y.

Religious Education (bi-m), Undenom., Leonard A. Stidley, 29 N. Pleasant St., Oberlin, O.

Restoration Herald (m), Ch. of Christ, R. E. Elmore, 406 Elm St., Room 702, Cincinnati, Ohio.

Rola Boza (God's Field) (w), Pol. Natl. Cath., Rt. Rev. John Misiaszek, 529 E. Locust St., Scranton 5, Pa.

Rosary Magazine (m), Cath., Harry C. Graham, 141 E. 65th St., New York 21, N. Y.

Russian American Orthodox Messenger, The (m), Russian Orth., F. Buketoff, 33-35, 70th St., Jackson Heights, L. I., N. Y.

Sabbath Recorder (w), 7th Day Bapt., Abbie B. Van Horn, 510 Watchung Ave., Plainfield, N. J.

St. Joseph Magazine (m), Cath., Albert Bauman, St. Benedict, Ore.

Saint Anthony Messenger (m), Cath., V. Drees, 1615 Republic St., Cincinnati 10, O.

Saints' Herald (w), Reorg. L.D.S., Israel A. Smith, 106 S. Osage St., Independence, Mo.

Shield (m), Cath., Edward A. Freking and others, Crusade Castle, Shattuc Ave., Cincinnati 26, O.

Sign, The (m), Cath., Ralph Gorman, Union City, N. J.

Signs of the Times (w), 7th Day Adv., A. S. Maxwell, Mountain View, Cal.

Social Action (six issues a year), Cong. Chr., F. Ernest Johnson, 289 4th Ave., New York 10, N. Y.

Social Action News Letter (m), Disc., James A. Crain, 222 S. Downey Ave., Indianapolis 7, Ind.

Social Progress, Dept. of Social Education & Action, Board of Christian Education (m), Presb. U.S.A., Clifford Earle, Witherspoon Bldg., Philadelphia 7, Pa.

Social Questions Bulletin (m, Oct. thru June), Methodist Federation for Social Action, J. R. McMichael, 150 5th Ave., New York 11, N. Y.

South Carolina Methodist Advocate (w), Meth., J. Claude Evans, 1420 Lady St., Columbia 1, S. C.

Southern Baptist Home Missions (m), S. Bapt., J. B. Lawrence, 161 Spring St., N.W., Atlanta 3, Ga.

Southern Messenger (w), Cath., H. J. Scheibl, 511 Gibbs Bldg., San Antonio 5, Texas.

Southern Presbyterian Journal, The (w), Presb. U.S., Henry B. Dendy, Weaverville, N. C.

Southwestern News (m, except July & Aug.), S. Bapt., Ralph D. Churchill, Southwestern Baptist Theological Seminary, Seminary Hill Sta., Fort Worth 15, Texas.

Standard, The (w), Bapt., Martin Erikson, 5750 N. Ashland Ave., Chicago 26, Ill.

Star of Zion, The (w), A.M.E.Z., Walter

R. Lovell, P. O. Box 1047, Charlotte, N. C.

Sunday School Times (w), Undenom., Philip E. Howard, Jr., 325 N. 13th St., Philadelphia 5, Pa.

Tablet, The (w), Cath., Man. Ed., Patrick F. Scanlan, 1 Hanson Pl., Brooklyn 17, N. Y.

Telescope-Messenger, The (w), Ev. Un. Br., J. W. Krecker, P. W. Milhouse, 3rd and Reily Sts., Harrisburg, Pa.

Texas Christian Advocate (w), Meth., J. Fisher Simpson, 1910 Main St., Dallas 1, Tex.

Theology Today (q), Undenom., Hugh T. Kerr, Jr., P. O. Box 29, Princeton, N. J.

Thought (q), Cath., W. F. Lynch, Fordham Univ., New York 58, N. Y.

Tidings, The (w), Cath., William E. North, 3241 Figueroa St., Los Angeles, Calif.

Today (m, Oct.-June), Cath., Adolph Schalk, 638 Deming Pl., Chicago 14, Ill.

Town and Country Church (m), Interden., Ruth B. Robinson, 297 4th Ave., New York 10, N. Y.

United Evangelical Action (s-m), Interden., James DeForest Murch, 111 East 4th St., Cincinnati 2, O.

United Presbyterian (w), U. P., Raymond L. Edie, 209 9th St., Pittsburgh 22, Pa.

Unity (m), Undenom., Curtis W. Reese, 700 Oakwood Blvd., Chicago 15, Ill.

Universalist Leader (m), Univ., Emerson Hugh Lalone, 16 Beacon St., Boston 8, Mass.

Visitor (w), Cath., Rev. Jos. F. Bracq, 25 Fenner St., Providence 3, R. I.

Voice of Missions (m), Af. Meth. Epis., L. L. Berry, 112 W. 120th St., New York 27, N. Y.

Walther League Messenger (m), Luth., A. P. Klausler, 875 N. Dearborn St., Chicago 10, Ill.

War Cry (w), Salv. Army, R. D. Hughes, 130 W. 14th St., New York 11, N. Y.; R. L. Keeler, 719 N. State St., Chicago 10, Ill.; Muriel Creighton, 101 Valencia St., San Francisco 3, Cal.; Lillian Hansen, 54 Ellis St., Atlanta 3, Ga.

Watchman Examiner (w), Bapt., John W. Bradbury, 23 E. 26th St., New York 10, N. Y.

Wesleyan Christian Advocate (w), Meth., F. M. Gaines, 3889 Vineville Ave., Macon, Ga.

Western Recorder (w), S. Bapt., R. T. Skinner, 127 E. Broadway, Louisville 2, Ky.

Witness, The (w), P.E., Roscoe T. Foust, 12 W. 11th St., New York 11, N. Y.

Woman's Press, The (see *Y.W.C.A. Magazine*).

Women's Missionary Magazine (m), U. Presb., Mrs. E. D. McKune, 906 Publication Bldg., Pittsburgh 22, Pa.

Word and Work (m), Undenom., R. H. Boll, 2518 Portland Ave., Louisville 12, Ky.

World Call (m), Disc., G. W. Buckner, Jr., 222 S. Downey Ave., Indianapolis 7, Ind.

World Council Courier (see *Ecumenical Courier*).

World Outlook (m), Meth., Henry C. Sprinkle, Jr., Dorothy McConnell, 150 5th Ave., New York 11, N. Y.

Worship (m), Cath., Godfrey Diekmann, O.S.B., St. John's Abbey, Collegeville, Minn.

Y.M.H.A. Bulletin (w), Jewish, Jack Nadel, 1395 Lexington Ave., New York 28, N. Y.

Y.W.C.A. Magazine, The (m), Unden., Myra A. Smith, 600 Lexington Ave., New York 22, N. Y.

Zions Herald (w), Meth., J. Tremayne Copplestone, 581 Boylston St., Boston 16, Mass.

9. SERVICE AGENCIES: SOCIAL, CIVIC, RELIGIOUS*

Adult Education Association of the U.S.A.: 1201 Sixteenth St., N.W., Washington 6, D. C.; and, publication office, 743 N. Wabash Ave., Chicago 11, Ill.; Pres., Paul Durrie.
Periodicals: Adult Education (bi-m); Adult Leadership (m).

Agricultural Missions, Inc.: 156 5th Ave., New York 10, N. Y.; Chmn., Samuel Thorne; Exec. Sec., John H. Reisner.
Periodical: Rural Missions (q).

Alcoholic Foundation, for Inquiries About Alcoholics Anonymous: P. O. Box 459, Grand Central Annex, New York 17, N. Y.
Periodical: The Grapevine (m), P. O. Box 85, Knickerbocker Station, New York 2, N. Y.

Allied Youth, Inc.: Allied Youth Building, 1709 M St., N.W., Washington 6, D. C.; Exec. Sec., W. Roy Breg.
Periodicals: The Allied Youth (m, except Aug.); Alcoholfax Educational Service (m, during school year).

American Academy of Political and Social Science, The: 3937 Chestnut St., Philadelphia 4, Pa.; Pres., Ernest Minor Patterson.
Periodical: The Annals of the American Academy of Political and Social Science (bi-m).

American Association of Group Workers (formerly American Association for the Study of Group Work): 129 E. 52 St., New York 22, N. Y.; Pres., Harleigh B. Trecker; Exec. Sec., Janet W. Korpela.
Periodical: The Group (5 issues per year).

American Association of Medical Social Workers: 1834 K St., N.W., Washington 6, D. C.; Exec. Sec., Mary Blanche Moss.
Periodicals: The Newsletter (6 issues a year); Medical Social Work (q).

American Association of Theological Schools: Pres., John Keith Benton, Vanderbilt School of Religion, Nashville 4, Tenn.; Exec. Sec., Dean Oren H. Baker, Colgate-Rochester Divinity School, Rochester, N. Y.

American Association of University Women: 1634 I St., N.W., Washington 6, D. C.; Pres., Susan B. Riley; Gen. Dir., Helen D. Bragdon.
Periodical: Journal (q).

American Association of Women Ministers: Pres., Clara V. Gibbs, 2509 Lake St., Kalamazoo, Mich.; Cor. Sec., Olive P. Knapp, Free Soil, Mich.
Periodical: The Woman's Pulpit (q).

American Catholic Philosophical Association: Pres., James Collins, St. Louis University, St. Louis, Mo.; Sec., Charles A. Hart, Catholic University of America, Washington 17, D. C.
Periodicals: The New Scholasticism (q); Proceedings (a); Studies (at various times).

American Civil Liberties Union: 170 Fifth Ave., New York 10, N. Y.; Chmn. of Bd., Ernest Angell; Exec. Dir., Patrick Murphy Malin.
Periodical: Civil Liberties (m).

American Council for Judaism, The: 201 E. 57th St., New York 22, N. Y.; Pres., Lessing J. Rosenwald; Exec. Dir., Elmer Berger.
Periodicals: Council News (m); Highlights of the Yiddish and Hebrew Press (w).

American Council of Voluntary Agencies for Foreign Service, Inc.: 20 W. 40th St., New York 18, N. Y.; Pres., Wynn Fairfield; Exec. Dir., Charlotte E. Owen.

American Council on Education: 1785 Massachusetts Ave., N.W., Washington 6, D. C.; Pres., Arthur S. Adams.

American Education Fellowship: 105 Gregory Hall, University of Illinois, Urbana, Ill.; Pres., H. Gordon Hullfish.
Periodical: Progressive Education (m).

American Eugenics Society: 230 Park Ave., Room 1523, New York 17, N. Y.; Sec., Frederick H. Osborn.
Periodical: Eugenical News (q).

American Farm Bureau Federation: 221 North LaSalle St., Chicago 1, Ill.; Pres., Allan B. Kline.
Periodicals: Nation's Agriculture (m); News Letter (w).

American Federation of Teachers: 28 E. Jackson Blvd., Chicago 4, Ill.; Pres., Carl J. Megel; Sec.-Treas., Irvin R. Kuenzli.
Publication: The American Teacher (m, Oct. to May).

American Foundation for Mental Hygiene, Inc.: 1790 Broadway, New York 19, N. Y.; Pres., G. Howland Shaw; Sec., Luther E. Woodward.

American Foundation for the Blind, Inc.: 15 W. 16th St., New York 11, N. Y.; Pres., William Ziegler, Jr.; Sec., Eustace Seligman.
Periodicals: The New Outlook for the Blind (10 times a year), in inkprint and braille; Talking Book Topics (q) for readers of Talking Book records, in inkprint and recorded editions; Braille Book Review (m) in braille; Touch and Go (m), for deaf-blind readers in braille.

American Friends Service Committee: 20 S. 12th St., Philadelphia 7, Pa.; Chmn., Henry J. Cadbury; Exec. Sec., Lewis M. Hoskins.

---

* Inclusion or exclusion of any agency implies nothing as to the attitude of the editor or the National Council of the Churches of Christ in the U.S.A. regarding the program carried on.

American Home Economics Association: Pres., Mrs. Elizabeth Sweeney Herbert, 230 Park Ave., New York 17, N. Y.; Exec. Sec., Mildred Horton, 1600 20th St., N.W., Washington 9, D. C.
Periodical: Journal of Home Economics (m).

American Humane Association, The: 135 Washington Ave., Albany 6, N. Y.; Chmn. of Bd., Kerns Wright, 110½ E. Main St., Van Wert, Ohio; Sec., Charles W. Friedrichs, 2500 16th St., San Francisco, Calif.
Periodical: The National Humane Review (m).

American Humane Education Society: 180 Longwood Ave., Boston 15, Mass.; Pres., Eric H. Hansen; Sec., W. A. Swallow.
Periodical: Our Dumb Animals (m).

American Jewish Joint Distribution Committee, Inc.: 270 Madison Ave., New York 16, N. Y.; Chmn., Edward M. M. Warburg; Exec. Vice-Chmn. and Sec., Moses A. Leavitt.

American Labor Education Service, Inc.: 1776 Broadway, New York 19, N. Y.; Miss Eleanor G. Coit.
Periodical: A.L.E.S. Bulletin (q).

American Legion, National Child Welfare Division: 700 N. Pennsylvania St., Indianapolis 6, Ind.; Dir., Randel Shake.

American Leprosy Missions, Inc.: 156 5th Ave., New York 10, N. Y.; Pres., Emory Ross; Treas., Randall Neuman; Gen. Sec., E. R. Kellersberger, M.D.; Exec. Sec., Raymond P. Currier.
Periodical: Leprosy Missions Digest (q).

American Library Association: 50 E. Huron St., Chicago 11, Ill.; Exec. Sec., David H. Clift.
Periodicals: A.L.A. Bulletin (m); Booklist (semi-m); Subscription Books Bulletin (q); College and Research Libraries (q); Hospital Book Guide (m).

American McAll Association: 44 E. 23rd St., New York 10, N. Y.; Pres., Mrs. Charles D. Ashcroft; Exec. Dir., Elizabeth Congdon.
Publication: McAll News Service.

American Medical Association: 535 N. Dearborn St., Chicago 10, Ill.; Sec.-Gen. Mgr., Dr. George F. Lull.
Periodicals: The Journal of the American Medical Association (w); Today's Health (m); Special Scientific Journals (m).

American National Red Cross, The: Washington 13, D. C.; (Area Offices: Alexandria, Va.; Atlanta 3, Ga.; St. Louis 8, Mo.; San Francisco 1, Calif.); Pres., E. Roland Harriman; Exec. Vice-Pres., James T. Nicholson.
Periodical: The Red Cross Newsletter (m).

American Peace Society: 1612 Eye St., N.W., Washington 6, D. C.; Pres., Maj. Gen. U. S. Grant, 3rd; Sec. Franklin Dunham.
Periodical: World Affairs (q).

American Personnel and Guidance Association: 1534 O St., N.W., Washington 5, D. C.; Exec. Sec., acting, Nancy Shivers.
Periodical: Personnel and Guidance Journal (m).

American Planning and Civic Association: 901 Union Trust Bldg., Washington 5, D. C.; Pres., Maj. Gen. U. S. Grant, 3rd; Exec. Sec., Harlean James.
Periodical: Planning and Civic Comment (q).

American Prison Association: 135 E. 15th St., New York 3, N. Y.; Pres., Maj. Gen. R. B. Gibson; Gen. Sec., E. R. Cass.
Periodical: The Prison World (bi-m).

American Protestant Hospital Association: Protestant Deaconess Hospital, Evansville 10, Ind.; Exec. Dir., Albert G. Hahn.
Periodical: American Protestant Hospital Association Bulletin (q).

American Public Health Association: 1790 Broadway, New York 19, N. Y.; Exec. Sec., Reginald M. Atwater, M.D.
Periodical: American Journal of Public Health (m).

American Public Welfare Association: 1313 E. 60th St., Chicago 37, Ill.; Dir., Loula Dunn.
Periodical: Public Welfare (q).

American Seamen's Friend Society, The: 175 5th Ave., New York 10, N. Y.; Exec. Dir., John Friend Noble.

American Social Hygiene Association: 1790 Broadway, New York 19, N. Y.; Pres., Philip R. Mather; Exec. Dir., Conrad Van Hyning.
Periodicals: Journal of Social Hygiene (m, except July, Aug., Sept.); Social Hygiene News (m).

American Society of Church History: 99 Brattle St., Cambridge 38, Mass.; Pres., Sidney E. Mead; Sec., Raymond W. Albright.
Periodical: Church History (q).

American Statistical Association: 1108 16th Street, N.W., Washington 6, D. C.; Sec.-Treas., Samuel Weiss.
Periodicals: Journal (q); The American Statistician (5 times a year).

American Sunday School Union: 1816 Chestnut St., Philadelphia 3, Pa.; Pres., Belding B. Slifer; Rec. Sec.-Treas., John H. Talley.

American Teachers Association: Pres., Robert C. Hatch, State Department of Education, Montgomery, Ala.; Exec. Sec., H. Councill Trenholm, Box 271, Montgomery, Ala.
Periodical: The Bulletin

American University at Cairo, The: Land Title Bldg., Philadelphia 10, Pa.; Pres., John S. Badeau; Exec. Sec., Ward N. Madison.

American Waldensian Aid Society, The: 156 5th Ave., New York 10, N. Y.; Pres., Phillips P. Elliott; Vice-Pres., Ralph W. Sockman; Treas., Randolph H. Dyer; Gen. Sec., Mrs. Iris C. Frampton.

Association for the Promotion of Christian Unity: 222 Downey Ave., Indianapolis 7, Ind.; Exec. Sec., Geo. Walker Buckner, Jr.

Association for the Study of Negro Life and History, Inc., The: 1538 9th St., N.W., Washington 1, D. C.; Pres., Charles H. Wesley; Acting Dir. and Ed., Dr. William M. Brewer; Sec.-Treas., L. R. Mehlinger.
Periodicals: The Journal of Negro History (q); The Negro History Bulletin (m, except July, Aug., Sept.).

Association of Church Social Workers, merged June, 1953, with Christian Social Welfare Associates, listed below.

Association on American Indian Affairs, Inc.: 48 E. 86th St., New York 28, N. Y.; Pres., Oliver La Farge; Sec., Alden Stevens; Treas., Charles Russell; Exec. Dir., Alexander Lesser.
Periodicals: The American Indian (q); Indian Affairs (occ. newsletter).

Big Brothers of America, Inc. (U.S. and Canada): Suburban Sta. Bldg., Philadelphia 3, Pa.; Pres., Charles G. Berwind; Exec. Vice-Pres., Benjamin van Doren Hedges; Exec. Dir., Felix M. Gentile.
Periodical: Big Brother Bulletin (bi-m).

B'nai B'rith: Suite 301, 1003 K St., N.W., Washington 1, D. C.; Pres., Frank Goldman; Sec., Maurice Bisgyer
Periodical: The National Jewish Monthly.

Boy Scouts of America: 2 Park Ave., New York 16, N. Y.; Pres., John M. Schiff; Chief Scout Exec., Arthur A. Schuck.
Periodicals: Scouting (m, except July and Aug.); Boys' Life (m); The Lone Scout (m, except July and Aug.); The Scout Executive (m); Health & Safety (bi-m).

Boys' Clubs of America, Inc.: 381 4th Ave., New York 16, N. Y.; Chmn. Bd. of Dir., Herbert Hoover; Pres., William Edwin Hall; Exec. Dir., David W. Armstrong.
Periodical: Boys' Club Bulletin (q).

Brookings Institution, The: 722 Jackson Pl., Washington 6, D. C.; Chmn., William R. Biggs; Pres., Robert D. Calkins.

Camp Fire Girls, Inc.: 16 East 48th St., New York 17, N. Y.; Pres., Mrs. Richard W. Blalock; Nat. Dir., Martha F. Allen.
Periodical: The Camp Fire Girl (m, except July, Aug.).

Carnegie Corporation of New York: 522 5th Ave., New York 36, N. Y.; Pres., Charles Dollard; Sec., Robert M. Lester.

Carnegie Endowment for International Peace: United Nations Plaza and 46th St., New York 17, N. Y.; European Center, 173, Boulevard St. Germain, Paris VI, France; Pres., Joseph E. Johnson; Sec., Leslie Paffrath.
Periodical: International Conciliation (m).

Carnegie Foundation for the Advancement of Teaching: 522 5th Ave., New York 36, N. Y.; Pres., ——————; Sec., Robert M. Lester.

Carnegie Institution of Washington: Administration Bldg., 1530 P St., N.W., Washington 5, D. C.; Pres., Vannevar Bush; Exec. Off., Paul A. Scherer.

Catholic Conference on Industrial Problems: 1312 Massachusetts Ave., N.W., Washington 5, D. C.; Pres., Louis F. Buckley; Sec.-Treas., Rev. Geo. G. Higgins; Field Sec., Katherine B. Kelly; Interracial Sec., Margaret Garrity.

Catholic Daughters of America: 10 W. 71st St., New York 23, N. Y.; Supreme Regent, Frances M. Maher, 143 Fraley St., Kane, Pa.; Natl. Sec., Anna K. Ballard, 10 W. 71st St., New York 23, N. Y.
Periodical: News and Views (s-a).

Catholic Hospital Association of the United States and Canada: 1438 S. Grand Blvd., St. Louis 4, Mo.; Pres., Rev. Francis P. Lively; Exec. Dir., John J. Flanagan; Exec. Sec., M. R. Kneifl.
Periodical: Hospital Progress (m).

Catholic Medical Mission Board: 8 and 10 W. 17th St., New York 11, N. Y.; Bd. of Dirs., Pres. and Dir., Rev. Edward F. Garesché; Chmn. Med. Com., Dr. John J. Masterson.
Periodical: Medical Mission News (bi-m).

Catholic Students' Mission Crusade: Crusade Castle, Shattuc Ave., Cincinnati 26, O.; Pres., Most Rev. Karl J. Alter; Sec.-Treas., Rt. Rev. Msgr. Edward A. Freking.
Periodical: The Shield (m).

Central American Mission: 3611 Congress Ave., Dallas 19, Tex.; Gen. Sec., William H. Walker.
Periodical: The Central American Bulletin (bi-m).

Chautauqua Institution: Chautauqua, N. Y.; Pres., Samuel M. Hazlett; Sec., Gerald M. Lynch.

Chicago Tract Society: 3205 N. Clark St., Chicago 13, Ill.; Pres., Rev. James Jay Kingham; Treas., Eric M. Wallgren; Supt., Wendell S. Brooks.
Periodical: The Chicago Tract Society News (q).

Child Study Association of America: 132 E. 74th St., New York 21, N. Y.; Pres., Mary Fisher Langmuir; Dir., Gunnar Dybwad.
Periodical: Child Study (q).

Child Welfare League of America, Inc.: 24 West 40th St., New York 18, N. Y.; Exec. Dir., Spencer H. Crookes.
Periodical: Child Welfare (m).

China Inland Mission, The: 235-37 W. School Lane, Philadelphia 44, Pa.; 6121 N. Winthrop Ave., Chicago 40, Ill.; 238 South Ave., 51, Los Angeles 42, Calif.; 150 St. George St., Toronto 5, Ont., Canada, and 1646 W. 11th Ave., Vancouver 9, B. C., Canada; Dir. for N.A., Rev. H. M. Griffin, at Philadelphia office.
Periodical: The Millions (m).

China Society of America: 125 East 65th St., New York 21, N. Y.; Pres., Clark H. Minor; Sec., Mrs. Frank L. Hough.

Christian Action: 537 W. 121st St., New York 27, N. Y.; Exec. Sec., Rev. John W. Turnbull.
Periodical: Christianity and Society (q).

Christian Business Men's Association, A (The Gideons International): 212 E. Superior St., Chicago 11, Ill.; Pres., D. J. DePree, 43 Pine St., Zeeland, Mich.
Periodical: The Gideon Magazine (m).

Christian Rural Fellowship: 156 Fifth Ave., New York 10, N. Y.; Chmn., Alice Maloney; Sec.-Treas., John H. Reisner.
Periodical: Christian Rural Fellowship Bulletin (m).

Christian Social Welfare Associates: 297 Fourth Ave., New York 10, N. Y.; Chmn., Almon R. Pepper; Exec. Sec., Catherine Lee Wahlstrom.

Christ's Gospel Mission: 1214 Banklick St., Covington, Ky.; Pres., Herbert Eddy.
Periodical: The Christ's Gospel Messenger (m).

Church Conference of Social Work: 297 Fourth Ave., New York 10, N. Y.; Chmn., Almon R. Pepper; Exec. Sec., Catherine Lee Wahlstrom.
Periodical: Bulletin (bi-m).

Church Peace Union: 170 E. 64th St., New York 21, N. Y.; Pres., Ralph W. Sockman; Gen. Sec., Henry A. Atkinson.
Periodical: World Alliance News Letter (m).

Committee on Friendly Relations Among Foreign Students: 291 Broadway, New York 7, N. Y.; Gen. Sec., J. Benjamin Schmoker; Treas., Joseph Van Vleck, Jr.
Periodicals: The Unofficial Ambassadors (a); Living in the United States (occas.).

Common Council for American Unity: 20 W. 40th St., New York 18, N. Y.; Exec. Dir., Read Lewis.
Periodical: Interpreter Releases (w).

Community Chests and Councils of America, Inc.: 155 E. 44th St., New York 17, N. Y.; Exec. Dir., Ralph H. Blanchard.
Periodical: Community (m, except July and Aug.).

Community Church Council (see International Council of Community Churches).

Community Service, Inc.: Yellow Springs, O.; Pres., Arthur E. Morgan; Sec., Eleanor Switzer; Act. Dir., Richard P. Eastman.
Periodical: Community Service News (q).

Cooperative League of the U.S.A.: 343 S. Dearborn St., Chicago 4, Ill.; Exec. Sec., Jerry Voorhis, 1025 Vermont Ave., N. W., Washington 6, D. C.; Dir., W. J. Campbell.
Periodical: Cooperative News Service (w).

Cooperative Recreation Service: Box 333, Delaware, O.; Dir., Lynn Rohrbough.
Periodical: The Recreation "Kit" (q).

Council for Clinical Training: 2 E. 103rd St., New York 29, N. Y.; Dir., Frederick C. Kuether.
Periodical: Journal of Pastoral Care (q).

Council of Jewish Federations and Welfare Funds, Inc.: 165 W. 46th St., New York 36, N. Y.; Pres., Julian Freeman; Exec. Dir., Harry L. Lurie.
Periodical: The Jewish Community (q).

Credit Union National Association: Filene House, Madison 1, Wis.; Man. Dir., Thomas W. Doig.
Periodical: The Credit Union Bridge (m).

Episcopal Actors' Guild of America, Inc., The: 1 E. 29th St., New York 16, N. Y.; Pres., Vinton Freedley; Exec. Sec., Mrs. Helen Moore.

Episcopal League for Social Action: 135 West Upsal Street, Philadelphia 19, Pa.; Exec. Chmn., Kenneth R. Forbes.

Evangelical and Reformed Council for Social Reconstruction (disbanded).

Family Service Association of America: 192 Lexington Ave., New York 16, N. Y.; Pres., Brooks Potter; Gen. Dir., Clark W. Blackburn.
Periodicals: Social Casework (m); Family Service Highlights (m).

Farmers' Educational & Cooperative Union of America: 1555 Sherman St., Denver 3, Colo.; Sec., Tony D. Dechant.
Periodical: National Union Farmer (m).

Fellowship of Reconciliation, The: 21 Audubon Ave., New York 32, N. Y.; Chmn., John Oliver Nelson; Secs., A. J. Muste, John M. Swomley, Jr.
Periodical: Fellowship (m).

Fellowship of Southern Churchmen, The: Box 577, Chapel Hill, N. C.; Chmn., J. Neal Hughley; Exec. Sec., Howard Kester.
Periodical: Prophetic Religion (q).

Foreign Policy Association: 345 E. 46th St., New York 17, N. Y.; Pres., John W. Nason.
Periodicals: Foreign Policy Bulletin (s-m); Headline Series (6 issues a year).

Franciscan Educational Conference: Pres., Rev. Pius Barth, DePaul University, Chicago, Ill.; Sec., Rev. Sebastian F. Miklas, Capuchin College, Brookland, Washington 17, D. C.
Periodical: Annual Report of the Franciscan Educational Conference.

Friends Committee on National Legislation: 104 C St., N.E., Washington 2, D. C.; Chmn., David E. Henley; Exec. Sec., E. Raymond Wilson.
Periodical: Washington Newsletter (m).

General Education Board: 49 W. 49th St., New York 20, N. Y.; Pres., Dean Rusk; Sec., Flora M. Rhind.

General Federation of Women's Clubs: 1734 N St., N.W., Washington 6, D. C.; Pres., Mrs. Oscar A. Ahlgren.
Periodical: General Federation Clubwoman (m).

Gideons International, The (see A Christian Business Men's Association).

Girl Scouts of the U.S.A.: 155 E. 44th St., New York 17, N. Y.; Pres., Mrs. Roy F. Layton; Natl. Exec. Dir., Dorothy Stratton.
Periodicals: American Girl (m); Girl Scout Leader (9 issues a year).

Golden Rule Foundation, The: 60 E. 42nd St., New York 17, N. Y.; Pres., Mrs. Harold Vincent Milligan; Exec. Vice-Pres., Monroe H. Hess.

Goodwill Industries of America, Inc.: 1222 New Hampshire Ave., N.W., Washington 6, D. C.; Exec. Sec., Percy J. Trevethan.
Periodical: Bulletin (m).

Grenfell Association of America, The: 366 5th Ave., New York 1, N. Y.; Pres., Arthur W. Bingham, Jr.; Sec., Eleanor J. Cushman.

Harmon Foundation, Inc. (Division of Visual Experiment): 140 Nassau St., New York 38, N. Y.; Dir., Mary Beattie Brady. (Includes work of Religious Motion Picture Foundation.)

Hebrew Sheltering and Immigrant Aid Society: 425 Lafayette St., New York 3, N. Y.; Pres., Ben Touster; Act. Exec. Dir., Maurice Eigen.

Hymn Society of America, The: 297 Fourth Ave., New York 10, N. Y.; Pres., Deane Edwards; Exec. Sec., Reginald McAll.
Periodical: The Hymn (q).

Indian Rights Association: 1505 Race St., Philadelphia 2, Pa.; Pres., Jonathan M. Steere; Sec., Lawrence E. Lindley.
Periodical: Bulletin (m).

Institute for the Crippled and Disabled: 400 1st Ave., New York 10, N. Y.; Pres., Bruce Barton; Dir., Col. John N. Smith, Jr.; Assoc. Dir., Willis C. Gorthy.

Institute of International Education: 1 E. 67th St., New York 21, N. Y.; Pres., Kenneth Holland; Exec. Vice-Pres., Donald J. Shank.
Periodical: News Bulletin (m, Oct. to June).

Institute of Public Administration (Bureau of Municipal Research): 684 Park Ave., New York 21, N. Y.; Chmn., Richard S. Childs; Pres., Luther Gulick.

Intercollege Association for Study of the Alcohol Problem: 12 N. 3rd St., Columbus 15, O.; Pres., Herbert J. Burgstahler; Gen. Sec. and Treas., Harry S. Warner.
Periodical: The International Student (6 issues per school year).

International Council of Community Churches, The: 1944 W. 1st Ave., Columbus 12, O.; Pres., Hale B. Thompson, 101 W. 123rd St., New York, N. Y.; Sec., Joseph S. Fox, 1476 Morena Blvd., Old San Diego, Calif.
Publication: The Christian Community (m).

International Order of Good Templars (National Grand Lodge): Natl. Sec., Alfred Abrahamson, 1459 Blvd., West Hartford 7, Conn.
Periodical: National Good Templar (m).

International Order of the King's Daughters and Sons, Inc.: 144 E. 37th St., New York 16, N. Y.; Exec. Sec., Mrs. Frank G. Lopez; Pres., Mrs. Louis M. Richardson, 67 N. Ritter Ave., Indianapolis 1, Ind.
Periodical: The Silver Cross (m).

International Society of Christian Endeavor: 1201 East Broad St., Columbus 5, O.; Pres., Ernest R. Bryan; Gen. Sec., Gene Stone; Adm. Sec., Harold E. Westerhoff.
Periodical: The Christian Endeavor World (m).

International Union of Gospel Missions: 624 Indiana Ave., Washington 4, D. C.; Pres., George Bolton; Sec., Herbert E. Eberhardt.
Periodical: Our Missions (q).

John F. Slater Fund (see Southern Education Foundation).

John Milton Society for the Blind: 156 5th Ave., New York 10, N. Y.; Gen. Sec., Dwight C. Smith.
Periodicals (in braille): John Milton Magazine for Adults (m); Discovery for Children (m, except June, July & Aug.); John Milton Sunday School Quarterly (q); John Milton Talking Book Magazine (q).

Judge Baker Guidance Center: 38 Beacon St., Boston 8, Mass.; Exec. Sec., Mildred Dewey; Dir., George Gardner.

Knights of Columbus: New Haven, Conn.; Sup. Knight, John E. Swift, Drawer 1670, New Haven 7, Conn.; Sup. Sec., Joseph F. Lamb.
Periodical: Columbia (m).

Knights of King Arthur: Chmn. of Bd., Merle T. Barker, 178 High St., Taunton, Mass.; Exec. Sec., Albert Morrissey, Box 776, Boston 3, Mass.

Layman Tithing Foundation: 8 S. Dearborn St., Chicago 3, Ill.; Pres., Lawrence J. Dahlgren; Sec., Lewis A. Fullerton.
Publication: Literature relating to Tithing and Stewardship.

Laymen's Missionary Movement: 19 S. LaSalle St., Chicago 3, Ill.; Pres., Alvah L. Sawyer; Exec. Sec., Harry B. Ansted.
Periodical: Speaker's Manual for Men and Missions Day (a).

Laymen's Movement for a Christian World: 347 Madison Ave., New York 17, N. Y.; Chmn., Wallace C. Speers; Sec., Weyman C. Huckabee.
Periodical: Christian Laymen (bi-m).

League for Industrial Democracy: 112 E. 19th St., New York 3, N. Y.; Exec. Dir., Harry W. Laidler.
Periodical: L.I.D. News Bulletin (q).

League of Women Voters of the U.S.: 1026 17th St., N.W., Washington 6, D. C.; Pres., Mrs. John G. Lee.
Periodical: The National Voter (m).

Lord's Day Alliance of the United States: 156 5th Ave., New York 10, N. Y.; Pres., Walter L. Whallon; Gen. Sec., Harry L. Bowlby.
Publication: Lord's Day Leader (4 issues a year).

Mennonite Central Committee: Akron, Pa.; Chmn., C. N. Hostetter, Jr., Grantham, Pa.; Sec.-Treas., O. O. Miller, Akron, Pa.

Menorah Association, Inc., The: 20 E. 69th St., New York 21, N. Y.; Chancellor, Henry Hurwitz.
Periodical: Menorah Journal (q).

Methodist Federation for Social Action (Unofficial): 150 5th Ave., New York 11, N. Y.; Exec. Sec., Jack McMichael.
Periodical: Social Questions Bulletin (m).

Milbank Memorial Fund: 40 Wall St., New York 5, N. Y.; Pres., Samuel R. Milbank; Exec. Dir., Frank G. Boudreau.
Periodical: Milbank Memorial Fund Quarterly (q).

Missionary Research Library: 3041 Broadway, New York 27, N. Y.; Dir., R. Pierce Beaver.

Moral Rearmament (see The Oxford Group).

National Association for Mental Health, The: 1790 Broadway, New York 19, N. Y. (works together with state and local mental health associations throughout the country to arouse communities to provide adequate care and treatment for the mentally ill); Exec. Dir., Robert Heininger; National and International Consultant, George S. Stevenson, M.D.
Periodicals: Mental Hygiene (q); Undestanding the Child (q).

National Association for the Advancement of Colored People: 20 W. 40th St., New York 18, N. Y.; Pres., Arthur B. Springarn; Exec. Sec., Walter White.
Periodical: Crisis (10 issues a year).

National Board of Review of Motion Pictures, Inc.: 31 Union Square West, New York 3, N. Y.; Pres., Quincy Howe; Sec., Margaret Hitchcock; Exec. Dir., Henry Hart.
Publications: Films in Review (m); Weekly Guide to Selected Pictures.

National Bureau of Economic Research, Inc.: 1819 Broadway, New York 23, N. Y.; Dir., Research Staff, Arthur F. Burns; Exec. Dir., William J. Carson.
Publications: Books, Occasional Papers and Technical Papers.

National Catholic Rural Life Conference: 3801 Grand Ave., Des Moines 12, Ia.; Pres., Most Rev. Ralph L. Hayes; Exec. Dir., Rt. Rev. Msgr. L. G. Ligutti; Exec. Sec., Rev. Daniel F. Dunn.

National Child Labor Committee: 419 4th Ave., New York 16, N. Y.; Chmn., F. Ernest Johnson; Gen. Sec., Gertrude Folks Zimand.
Periodical: The American Child (m, except June, July, Aug., Sept.).

National Circle, Daughters of Isabella: 375 Whitney Ave., New Haven 11, Conn.; Natl. Regent, Mrs. Helen T. Howard; Natl. Sec., Mary F. Riley.

National Committee for Cooperation in Character Education: 251 Plymouth Bldg., Minneapolis, Minn.; Chmn., W. S. Richardson; Sec.-Treas., A. M. Bayer.

National Committee for Parent Education, Inc.: 71 Ferry St., E., Detroit 2, Mich.; Chmn., Pauline Wilson Knapp.

National Committee on Alcoholism: 2 E. 103rd St., New York 29, N. Y.; Dir., Mrs. Marty Mann.
Periodical: Newsletter (bi-m).

National Conference of Catholic Charities: 1346 Connecticut Ave., Washington 6, D. C.; Pres., J. P. Glaser; Sec., Rt. Rev. Msgr. John O'Grady.
Periodical: Catholic Charities Review (m).

National Conference of Christians and Jews: 381 Fourth Ave., New York 16, N. Y.; Pres., Everett R. Clinchy.
Periodical: Brotherhood Magazine (q).

National Conference of Jewish Communal Service (formerly National Conference of Jewish Social Welfare): 1841 Broadway, New York 23, N. Y.; Pres., Marcel Kovarsky; Exec. Sec., Preston David.
Periodical: Jewish Social Service (q).

National Conference of Social Work: 22 West Gay St., Columbus 15, O.; Exec. Sec., Joe R. Hoffer.
Periodical: Conference Bulletin (q).

National Congress of Parents and Teachers: 600 South Michigan Blvd., Chicago 5, Ill.; Pres., Mrs. Newton P. Leonard.
Periodical: National Parent-Teacher (m, except July, Aug.).

National Consumers League: 348 Engineers Bldg., Cleveland 14, O.; Pres., John Howland Lathrop; Gen. Sec., Elizabeth S. Magee.
Periodical: National Consumers League Bulletin (q).

National Cooperatives, Inc.: The Merchandise Mart, Chicago 54, Ill.; Pres., Charles Baker; Treas., and Gen. Man., A. G. Rose.
Periodical: Co-op Buyer-Merchandise (m).

National Council of Jewish Women: 1 West 47th St., New York 19, N. Y.; Pres., Mrs. Irving M. Engel; Exec. Dir., Mrs. Elsie Elfenbein.
Periodical: Council Woman (6 times a year).

National Council on Religion in Higher Education: 400 Prospect St., New Haven 11, Conn.; Exec. Dir., Elizabeth G. Wright.

National Education Association: 1201 16th St., N.W., Washington 6, D. C.; Pres., Sara C. Caldwell; Exec. Sec., William G. Carr.
Periodical: Journal (m, except June, July, Aug.).

National Federation of Business and Professional Women's Clubs, Inc.: 1819 Broadway, New York 23, N. Y.; Exec. Dir., Laura Lorraine.
Periodical: Independent Woman (m).

National Federation of Settlements: 129 E. 52nd St., New York 22, N. Y.; Exec. Dir., John McDowell.
Periodical: Round Table (8 times yearly).

National Grange: 744 Jackson Place, N.W., Washington 6, D. C.; Master, Herschel D. Newsom.
Periodical: The National Grange Monthly, Springfield 3, Mass.

National Health Council: 1790 Broadway, New York 19, N. Y.; Pres., Dr. Albert W. Dent; Exec. Dir., Thomas D. Dublin, M.D.

National Housing Conference: 1129 Vermont Ave., N.W., Washington 5, D. C.; Exec. Vice-Pres., Lee F. Johnson.
Periodical: Newsletter (m).

National Indian Association (discontinued operations in 1951).

National Industrial Conference Board: 247 Park Ave., New York 17, N. Y.; Pres., John S. Sinclair; Vice-Pres., Clyde L. Rogers.

National Information Bureau: 205 E. 42nd St., New York 17, N. Y.; Pres., Valentine E. Macy, Jr.; Dir., D. Paul Reed.

National Jewish Welfare Board: 145 E. 32nd St., New York 16, N. Y.; Pres., Irving Edson; Exec. Vice-Pres., S. D. Gershowitz.
Periodical: J.W.B. Circle (m).

National Planning Association: 800 21st St., N.W., Washington 6, D. C.; Chmn., H. Christian Sonne; Exec. Sec., John F. Miller.
Publications: Planning Pamphlets; Special Reports.

National Plant, Flower and Fruit Guild: 152 West 42d St., New York 18, N. Y.; Pres., Mrs. Ernest Brandli; Exec. Dir., Mary Ridgely Mackey.

National Probation and Parole Association: 1790 Broadway, New York 19, N. Y.; Pres., George W. Smyth; Exec. Dir., Will C. Turnbladh.
Periodicals: Yearbook and bi-monthly magazine.

National Recreation Association: 315 4th Ave., New York 10, N. Y.; Chmn. of Board, Otto T. Mallery; Exec. Dir., Joseph Prendergast.
Periodical: Recreation (m).

National Reform Association: 209 9th St., Pittsburgh 22, Pa.; Pres., R. H. Martin; Sec., D. H. Elliott.
Periodical: The Christian Statesman.

National Religion and Labor Foundation: Hdqrs., 906 E. Broad St., Columbus 5, O.; Co-Chmn., Francis McPeek and John G. Ramsay; Asso. Dir., Witherspoon Dodge.
Periodical: Economic Justice (m, except June, July, Aug.).

National Safety Council: 425 N. Michigan Ave., Chicago 11, Ill.; Pres., Ned H. Dearborn.
Periodical: National Safety News (m).

National Service Board for Religious Objectors: 1105 K St., N.W., Washington 5, D. C.; Chmn., Orie O. Miller; Exec. Sec., A. Stauffer Curry.
Periodical: The Reporter (m).

National Social Welfare Assembly, Inc.: 345 E. 46 St., New York 17, N. Y.; Pres., Mrs. Douglas Horton; Dir., Robert E. Bondy.

National Temperance and Prohibition Council: 100 Maryland Ave., N.E., Washington 2, D. C.; Pres., Wilbur E. Hammaker; Sec., Elizabeth A. Smart.

National Temperance League, Inc. (formerly Temperance League of America, successor to the Anti-Saloon League of America): 131 Independence Ave., S.E., Washington 3, D. C.; Exec. Dir., Clayton M. Wallace.
Periodical: The American Issue (m).

National Travelers Aid Association: 425 4th Ave., New York 16, N. Y.; Pres., Mrs. George Hamlin Shaw; Gen. Dir., Laurin Hyde.
House Organ: Shifting Scenes (m).

National Tuberculosis Association: 1790 Broadway, New York 19, N. Y.; Man. Dir., Dr. James E. Perkins.
Periodicals: Bulletin of the National Tuberculosis Association (m); American Review of Tuberculosis (m).

National Urban League: 1133 Broadway, New York 10, N. Y.; Pres., Robert W. Dowling; Exec. Dir., Lester B. Granger.

National Vocational Guidance Association (now division of American Personnel and Guidance Association).

National Women's Trade Union League (terminated activities as of June, 1950).

Near East Foundation: 54 E. 64th St., New York 21, N. Y.; Pres., Cleveland E. Dodge; Exec. Sec., E. C. Miller.

New York Bible Society: 5 E. 48th St., New York 17, N. Y.; Pres., Harold B. Pretlove; Gen. Sec., David J. Fant.
Periodical: The Bible in New York (q).

New York Foundation: 61 Broadway, New York 6, N. Y.; Chmn. of Bd., Arthur H. Sultzberger; Pres., David M. Heyman; Sec., Jerome H. Schloss.

Osborne Association, Inc.: 114 E. 30th St., New York 16, N. Y.; Exec. Dir., Austin H. MacCormick.

Oxford Group, The—Moral Rearmament—M.R.A., Inc.: 833 Flower St., Los Angeles 14, Calif.; Exec. Dir., Frank N. D. Buchman; Sec., H. Kenaston Twitchell.
Periodical: New World News (m).

People's Lobby, Inc. (discontinued operations 1950).

Phelps-Stokes Fund: 101 Park Ave., New York 17, N. Y.; Dir., Channing H. Tobias; Exec. Sec., Frederick L. Rowe.

Pioneer Youth of America, Inc.: 45 Astor Pl., New York 3, N. Y.; Pres., Walter Frank; Exec. Dir., George New.

Planned Parenthood Federation of America: 501 Madison Ave., New York 22, N. Y.; Pres., Mrs. Philip W. Pillsbury; Dir., William Vogt.
Periodical: Planned Parenthood News (q).

Pocket Testament League, Inc.: 156 5th Ave., New York 10, N. Y.; Chmn. of Bd. of Trustees, Hugh R. Monro; Pres., Joseph M. Steele; Exec. Dir., Alfred A. Kunz.
Periodical: Pocket Testament League Quarterly (q).

Presbyterian Fellowship for Social Action (operations discontinued).

Protestant Big Sisters: 135 E. 22nd St., New York 10, N. Y.; Pres., Mrs. James M. Nicely; Exec. Dir., Mabel R. Thomas.

Public Administration Clearinghouse: 1313 E. 60th St., Chicago 37, Ill.; Dir., Herbert Emmerich.
Periodical: Recent Publications on Governmental Problems, Check List (w).

Public Affairs Committee: 22 E. 38th St., New York 16, N. Y.; Chmn., Mark Starr; Sec., Maxwell S. Stewart.
Publication: Pamphlet series (m).

Public Ownership League of America (discontinued).

Rauschenbusch Fellowship of Baptists (not active since 1947).

Religion in American Life: 289 4th Ave., New York 10, N. Y.; Chmn., Karl K. Quimby; Sec. and Dir., Earle B. Pleasant.

Religious Education Association: 545 W. 111th St., New York 25, N. Y.; Pres., Samuel P. Franklin; Gen. Sec., Herman E. Wornom.
Periodical: Religious Education (bi-m).

Religious Film Association: 220 5th Ave., New York 1, N. Y.; Chmn., Harry C. Spencer; Exec. Sec., William L. Rogers.

Rockefeller Foundation, The: 49 W. 49th St., New York 20, N. Y.; Pres., Dean Rusk; Sec., Flora M. Rhind.

Rockefeller Institute for Medical Research, The: 66th St. and York Ave., New York 21, N. Y.; Pres., Dr. Detlev W. Bronk; Dir., Dr. Thomas M. Rivers; Bus. Mgr., Edric Brooks Smith.
Periodicals: Journal of Experimental Medicine (m); Journal of General Physiology (bi-m).

Russell Sage Foundation: 505 Park Ave., New York 22, N. Y.; Pres., Eli Whitney Debevoise; Gen. Dir., Donald Young.
Publications: Annual report and catalog of publications available on request.

Save the Children Federation: 80 8th Ave., New York 11, N. Y.; Chmn., Hon. John Q. Tilson; Pres., Richard P. Saunders; Sec., Henry Israel; Treas., Joseph A. Bucher.
Periodicals: Save the Children Federation (q); Monday Morning Newsletter (bi-w).

Scientific Temperance Federation (dept. of Temperance Education Foundation, see below).

Scripture Gift Mission (American): 325 N. 13th St., Philadelphia 7, Pa.; Exec. Sec., William H. Richie.

Society for Advancement of Management, Inc.: 411 5th Avenue, New York 16, N. Y.; Exec. Dir., C. A. Slocum.
Periodical: Advanced Management (m).

Society of St. Peter the Apostle for Native Clergy, The Pontifical: National Office for the U.S., 109 E. 38th St., New York 16, N. Y.; Nat. Dir., Most Rev. Fulton J. Sheen; Nat. Sec., Rev. Joseph J. Tennant.

Society of St. Vincent de Paul (Superior Council of the U.S.): 122 E. 22nd St., New York 10, N. Y.; Pres., Edmond B. Butler; Exec. Sec., Patrick J. Tuffy.

South America Indian Mission, Inc.: 1404 Forsythe St., West Palm Beach, Florida; Gen. Dir., Joseph A. Davis.
Periodical: Amazon Valley Indian.

Southern Education Foundation, Inc. (Consolidation of the George Peabody, John F. Slater and Anna T. Jeanes Funds): 811 Cypress St., N.E., Atlanta 5, Ga.; Vice-Pres. and Exec. Dir., J. Curtis Dixon.

Southern Regional Council: Room 432, 63 Auburn Ave., N.E., Atlanta 3, Ga.; Pres., Marion A. Wright; Exec. Dir., George S. Mitchell.
Periodical: New South (m).

Tax Institute, Inc. (formerly Tax Policy League): 457 Nassau St., Princeton, N. J.; Exec. Dir., Mabel L. Walker.
Periodicals: Tax Policy (m); Tax Institute Bookshelf (q); Symposium (a).

Temperance Education Foundation: 110 S. State St., Westerville, O.; Pres., E. H. Dailey; Sec., R. I. Grindell.
Periodical: Scientific Temperance Journal (q).

Temperance League of America (successor to The Anti-Saloon League of America): (see National Temperance League, Inc.).

Twentieth Century Fund: 330 W. 42nd St., New York 36, N. Y.; Chmn. of Board, Adolf A. Berle, Jr.; Exec. Dir., J. Frederic Dewhurst.

Unitarian Fellowship for Social Justice: Sec., Walter Royal Jones, Jr., Plainfield and Magnolia Aves., Floral Park, L. I., N. Y.
Periodical: Unitarian Action (m).

Unitarian Service Committee, Inc.: 9 Park St., Boston 8, Mass.; Pres., William Emerson; Exec. Dir., Thomas Pym Cope; Asso. Dir., Howard L. Brooks.
Periodical: World Service (bi-m).

United Board for Christian Colleges in China: 150 5th Ave., New York 11, N. Y.; Pres., Mrs. Douglas Horton; Exec. Sec., William P. Fenn; Treas., Mansfield Freeman.
Periodical: The China Colleges (q).

United Service Organizations: 500 5th Ave., New York 18, N. Y.; Pres., Emil Schram.

Woman's Christian Temperance Union (National): 1730 Chicago Ave., Evanston, Ill.; Pres., Mrs. Glenn G. Hays.
Periodicals: The Union Signal (w); The Young Crusader (m).

Women's International League for Peace and Freedom: 2006 Walnut St., Philadelphia 3, Pa.; Pres., Mrs. Elsie L. Picon; Sec., Mrs. Mildred Scott Olmsted.
Periodical: Four Lights (m, except Aug. and Sept.).

Workers Education Bureau (A.F. of L's Dept. of Education): 1525 H St., N.W., Washington 5, D. C.; Dir., John D. Connors.
Periodical: News Letter (m).

World Association of Daily Vacation Bible Schools: 156 5th Ave., New York 10, N. Y.; Pres., Charles T. Bridgeman; Exec. Vice-Pres., John A. Murray, Jr.

World Literacy, Inc.: 156 5th Ave., New York 10, N. Y.; Pres., Wallace C. Speers; Dir., Harold J. Rounds.

World Peace Foundation: 40 Mt. Vernon St., Boston 8, Mass.; Dir., Raymond Dennett.
Periodical: International Organization (q).

World's Christian Endeavor Union: 1201 E. Broad St., Columbus 5, O.; Pres., Daniel A. Poling; Gen. Secs., Ernest R. Bryan and Andrew Wright; Treas., Charles E. F. Howe.

World's Woman's Christian Temperance Union: Pres., Mrs. John Forrester Paton, 15 Claremont, Alloa, Scotland; Sec., Mrs. H. Cecil Heath, 62 Becmead Ave., London, S.W.16, England.

Youth for Christ International: 109 North Cross St., Wheaton, Ill.; Pres., Robert A. Cook; Exec. Dir., Theodore W. Engstrom.
Periodical: Youth For Christ Magazine (m).

III

STATISTICAL AND HISTORICAL SECTION

This section contains:

1. "The latest information" on church membership, religious education, and clergy, compiled from reports made by the official statisticians of religious bodies, for Continental United States. The figures furnished and here tabulated are mainly for the calendar year, 1952, or for a fiscal year ending in 1952. The methods used in this compilation are more fully described below. The most recent statistics on giving, as reported by a large number of religious bodies in the U.S.A. and Canada, and as published by the National Council's Department of Stewardship and Benevolence, are reprinted.
2. Studies of trends in church statistics, in some instances since 1926, in others since 1939. These studies are made for the purpose of aiding the user in understanding the significance of the annual compilation.
3. Brief excerpts from recent studies of church developments.
4. Information on recent publications of the Scriptures.
5. A list of depositories of church history material and sources.

1. THE LATEST INFORMATION

Church Membership

The reports on church membership received from official statisticians of religious bodies reveal a total membership of 92,277,129 persons in 251 bodies in 1952, compared with a total of 88,673,005 persons in 1951, published in the previous *Yearbook*. These figures are for Continental United States, i.e., the 48 states and the District of Columbia.

The total number of church members is equal to about 59 per cent of the population in Continental United States. This is the highest proportion of the population ever reported to be on the church rolls.

The gain of 3,604,124 persons is equal to 4.1 per cent for the year. The number of Protestants reported increased 3.9 per cent over the previous annual total. The number of Roman Catholics increased 3.5 per cent.

A portion of the 3,604,124 gain in membership over the 1952 *Yearbook* figure is accounted for by the fact that nine bodies with a combined membership of 335,528 reported this year for the first time. Of these, 189,160 persons were reported by Protestant churches.

Between 1951 and 1952, the estimated population of Continental United States increased 1.7 per cent.

There are 285,277 local churches reported in 1952, compared with 284,592 in 1951. The gain is equal to 0.2 per cent.

Of 261 religious bodies listed, there are 251 reports of church membership and 252 reports of the number of local churches. Those not reporting probably have memberships equal only to a fraction of one per cent of the total number of persons on the rolls of the religious bodies. There are 156 reports of church membership for 1952, 2 for a fiscal year

ending in 1953, and 47 for 1951. There are also 14 for 1936, the year of the last federal census of religious bodies, and the other reports are for other years since 1936.

An analysis of the latest information in six major groups reveals the following:

Buddhist	73,000
Old Catholic and Polish National Catholic	366,956
Eastern Orthodox	2,353,783
Judaism	5,000,000
Roman Catholic	30,253,427
Protestant	54,229,963
Total	92,277,129

There are also Muslims in the United States, but no statistical report is available concerning the number. Informal estimates are cited in the directory of religious bodies.

The Protestant church membership was equal to 58.8 per cent of all church members in 1952—the same as in 1951, and also about the same as in 1906. It seems that the major religious groups have developed in about the same relation to each other during the last 50 years. The data for 1926-52 are more fully discussed below.

A recital of these trends and data gives rise to the usual questions about definitions of membership. The Roman Catholics count all baptized persons, including infants. The Jews regard as members all Jews in communities having congregations. The Eastern Orthodox Churches include all persons in their nationality or cultural groups. Most Protestant bodies count only the persons who have attained full membership, and previous estimates have indicated that all but a small minority of these are over 13 years of age. However, many Lutheran bodies and the Protestant Episcopal Church now report all baptized persons, and not only those confirmed.

The Church of Christ, Scientist, did not furnish membership figures because of a regulation of that body that forbids "the numbering of people and the reporting of such statistics for publication." In the Census of Religious Bodies, 1936, published by the U. S. Bureau of the Census, there were reported 268,915 members of the Church of Christ, Scientist.

The table on church membership follows:

TABLE I

CHURCH MEMBERSHIP STATISTICS

Mainly for the Calendar Year 1952, or a Fiscal Year ending in 1952

Name of Religious Body	Year	No. of Churches Reported	Inclusive Church Membership
Adventist Bodies:			
Advent Christian Church	1951[1]	410	30,908
Church of God (Abrahamic Faith)	1940	79	5,295
Life and Advent Union	1952	3	297
Primitive Advent Christian Church	1952	13	509

Name of Religious Body	Year	No. of Churches Reported	Inclusive Church Membership
Adventist Bodies—Continued			
Seventh-day Adventists	1952	2,776	253,889
African Orthodox Church	1952[2]	34	6,250
Amana Church Society	1952	7	817
American Ethical Union	1952	18	5,000
American Evangelical Christian Churches	No report		
American Rescue Workers	1952	23	1,240
Apostolic Overcoming Holy Church of God	1951	300	75,000
Assemblies of God	1952	6,362	370,118
Associated Gospel Churches	No report		
Baha'i Faith	1952	180	('47) 5,232
Baptist Bodies:			
American Baptist Convention	1952	6,577	1,550,653
Southern Baptist Convention	1952	28,865	7,634,493
National Baptist Convention, U.S.A., Inc.	1952	25,350	4,467,779
National Baptist Convention of America	1952	11,132	2,606,289
American Baptist Association	1951	2,105	286,691
Baptist General Conference of America	1952	366	48,647
Christian Unity Baptist Association	1952	12	591
Duck River (and Kindred) Associations of Baptists	1952	326	9,720
Evangelical Baptist Church, Inc., Gen. Conf.	1952	31	2,200
Free Will Baptists	1951	2,700	400,000
General Baptists	1952	676	51,105
General Six-Principle Baptists	1944	3	280
Independent Baptist Church of America	1952	3	50
National Baptist Evangelical Life and Soul Saving Assembly of U.S.A.	1951	264	57,674
National Primitive Baptist Convention of the U.S.A.	1952	1,019	80,000
North American Baptist General Conference	1952	274	44,019
Primitive Baptists	1950	1,000	72,000
Regular Baptists	1936	266	17,186
Separate Baptists	1944	90	6,490
Seventh Day Baptist General Conference	1952	61	6,259
Seventh Day Baptists (German 1728)	1951	3	150
Two-Seed-In-The-Spirit Predestinarian Baptist	1945	16	201
United American Free Will Baptist Church	1952	836	100,000
United Baptists	1952	318	27,634
Bible Protestant Church	1952	33	2,108
Brethren (German Baptists):			
Brethren Church (Ashland, Ohio)	1952	108	18,737
Brethren Church (Progressive)	1951	125	18,918
Church of the Brethren	1952	1,021	188,467
Church of God (New Dunkards)	1952	7	597
Old German Baptist Brethren	1952	48	4,000
Plymouth Brethren	1936	664	25,806
Brethren, River:			
Brethren in Christ	1952	103	5,760
Old Order or Yorker Brethren	1936	7	291
United Zion Church	1951	15	1,008
Buddhist Churches of America	1950	47	73,000
Catholic Apostolic Church	1936	7	2,577
Christ Unity Science Church	1952	4,181	1,112,123
Christadelphians	1950	115	3,755
Christian and Missionary Alliance	1952	928	56,097
Christian Nation Church	1952	24	400
Christian Union	1938	220	15,400
Christ's Sanctified Holy Church	1952[8]	30	550
Church of Christ (Holiness) U.S.A.	1952	142	7,000
Church of Christ, Scientist	No statistics furnished		
Church of Eternal Life	1940	2	113

Name of Religious Body	Year	No. of Churches Reported	Inclusive Church Membership
Churches of God:			
Church of God (Cleveland, Tenn.)	1952	2,542	126,844
Church of God (Anderson, Ind.)	1952	1,989	111,011
Church of God (Seventh Day)	1951	15	2,000
The (Original) Church of God, Inc.	1952	75	6,000
The Church of God	1951[1]	1,550	56,188
The Church of God (Seventh Day), Denver, Colo.	1952	106	3,000
Evangelistic Church of God	1952[3]	4	no data
Church of God and Saints of Christ	1952	208	34,816
Church of God in Christ	1952	3,600	328,304
Church of Illumination	1945	7	5,000
Church of our Lord Jesus Christ of the Apostolic Faith, Inc.	1952	175	50,000
Church of the Gospel	1952	3	58
Church of the Nazarene	1952	3,710	243,152
The Church of Revelation	1952	8	1,309
Churches of Christ	1952	16,000	1,500,000
Churches of Christ in Christian Union	1952[4]	220	10,000
Churches of God, Holiness	1951	32	20,700
Churches of God in N.A., Inc. (General Eldership)	1950	380	32,352
Churches of the Living God:			
Church of the Living God (Christian Workers for Fellowship)	1952	5	65
House of God, which is the Church of the Living God, the Pillar and Ground of the Truth, Inc.	1936	119	4,838
Churches of the New Jerusalem:			
General Convention of the New Jerusalem in the U.S.A.	1952	69	5,064
General Church of the New Jerusalem	1952	5	1,640
Congregational Christian Churches	1952	5,597	1,269,466
Congregational Holiness Church	1952	129	4,037
Disciples of Christ, International Convention	1952	7,851	1,815,627
Divine Science Church	1936	18	4,085
Eastern Churches:			
Albanian Orthodox Church in America	1952	12	12,000
American Carpatho-Russian Orthodox Greek Catholic Church	1952	58	75,000
American Catholic Church (Syro-Antiochian)	1952	5	1,547
The American Holy Orthodox Catholic Apostolic Eastern Church	1951	27	4,500
The American Orthodox Church	No report		
Apostolic Episcopal Church	1947	46	7,086
Armenian Apostolic Orthodox Church of America	1951	57	130,000
Assyrian Orthodox Church	1951	4	3,300
Bulgarian Eastern Orthodox Church	1952	1	600
Church of the East and of the Assyrians	1952	10	3,200
Greek Archdiocese of North and South America	1952[3]	320	1,000,000
Holy Orthodox Church in America (Eastern Catholic and Apostolic)	1952	4	('44) 1,300
Eastern Orthodox Catholic Church in America	Statistics included in the Russian Orthodox Church Outside Russia		
Romanian Orthodox Church	1952[5]	50	50,000
The Russian Orthodox Catholic Church, Archdiocese of the Aleutian Islands and North America	No report		
The Russian Orthodox Church Outside Russia	1951	91	55,000
The Russian Orthodox Greek Catholic Church of North America	1952	220	750,000
Serbian Eastern Orthodox Church	1952	47	75,000
Syrian Antiochian Orthodox Church	1952	77	75,000
Ukrainian Orthodox Church of America	1951	47	40,250
Ukrainian Orthodox Church of U.S.A.	1952	84	70,000
Evangelical and Reformed Church	1952	2,725	751,003
Evangelical Congregational Church	1952	162	28,157

Name of Religious Body	Year	No. of Churches Reported	Inclusive Church Membership
Evangelical Free Church of America (merged with Evangelical Free Church Association)	1952[6]	273	21,500
Evangelical Mission Covenant Church of America	1951	489	51,850
Evangelical United Brethren Church	1952	4,248	724,055
Evangelistic Associations:			
Apostolic Christian Church (Nazarean)	1952	30	1,500
Apostolic Christian Church of America	1950	56	7,300
Apostolic Faith Mission	1936	17	2,288
The Christian Congregation	1952	72	7,260
Church of Daniel's Band	1951	4	200
Church of God (Apostolic)	1951	20	334
Church of God as Organized by Christ	1938	14	2,192
Metropolitan Church Association	1951	20	800
Missionary Bands of the World, Inc.	1952	10	1,000
Missionary Church Association	1951	75	6,175
Pillar of Fire	1948	61	5,100
Federated Churches	1936	508	88,411
Fire-Baptized Holiness Church	1940	300	6,000
Fire-Baptized Holiness Church (Wesleyan)	1952	50	1,000
Free Christian Zion Church of Christ	1952	734	18,975
Friends:			
Primitive Friends	1950	1	9
Religious Society of Friends (Conservative)	1952	11	993
Religious Society of Friends (Gen. Conf.)	1952	171	19,231
Religious Society of Friends (5 Yrs. Meeting)	1951	490	68,612
Religious Society of Friends (Philadelphia and Vicinity)	1952	47	5,914
Religious Society of Friends (Kansas Yearly Meeting)	1952	85	8,103
Central Yearly Meeting of Friends	1952	11	579
Ohio Yearly Meeting of Friends Church (Independent)	1952	81	6,042
Oregon Yearly Meeting of Friends Church	1952	51	4,636
Holiness Church of God, Inc.	1952	23	530
House of David	1952	1	150
Independent Churches	1936	384	40,276
Independent Fundamental Churches of America	1946	650	65,000
Independent Negro Churches	1936	50	12,337
International Church of the Foursquare Gospel	1952	577	78,471
Italian:			
Christian Church of North America	1952	154	13,000
Jehovah's witnesses	No statistics furnished		
Jewish Congregations	1952	3,965	5,000,000
Kodesh Church of Immanuel	1936	9	562
Latter-Day Saints:			
Church of Christ (Temple Lot)	1951	25	2,275
Church of Jesus Christ (Bickertonites)	1952	40	1,825
Church of Jesus Christ (Cutlerites)	1952	2	20
Church of Jesus Christ of Latter-day Saints	1952	2,348	1,077,285
Church of Jesus Christ (Strangites)	1952[3]	6	200
Reorganized Church of Jesus Christ of Latter-Day Saints	1952	640	128,731
Liberal Catholic Church	1951	14	3,500
Lithuanian National Reformed Church	1951	3	5,672
Lutheran:			
American Lutheran Conference—			
American Lutheran Church	1951	1,894	739,508
Augustana Evangelical Lutheran Church	1952	1,131	479,510
Evangelical Lutheran Church	1951	2,503	854,949
Lutheran Free Church	1952	345	63,613
United Evangelical Lutheran Church	1952	164	46,754

Name of Religious Body	Year	No. of Churches Reported	Inclusive Church Membership
Lutheran—Continued			
Lutheran Synodical Conference of North America—			
Lutheran Church-Missouri Synod	1951	4,478	1,728,989
Evangelical Lutheran Joint Synod of Wisconsin and Other States	1952	837	316,839
Norwegian Synod of the American Evangelical Lutheran Church	1953	70	10,869
Slovak Evangelical Lutheran Church	1951	59	20,244
Negro Missions	1951	64	7,908
Church of the Lutheran Brethren of America	1952	45	3,693
Danish Evangelical Lutheran Church of America	1951[1]	81	19,912
Evangelical Lutheran Church in America (Eielsen Synod)	1952[7]	12	1,530
Finnish Apostolic Lutheran Church of America	1952	60	('51) 14,511
Finnish Evangelical Lutheran Church (Suomi Synod)	1952	165	29,753
Icelandic Evangelical Lutheran Synod of America	1951	12	1,568
Independent Lutheran Churches	1949	12	1,465
National Evangelical Lutheran Church	1952	60	6,768
Protestant Conference (Lutheran)	1947	22	3,253
United Lutheran Church in America	1951[8]	3,883	1,962,256
Mennonite Bodies:			
Church of God in Christ (Mennonite)	1945	30	3,000
Conference of the Evangelical Mennonite Church	1952	21	1,964
Conservative Amish Mennonite Church	1952	28	4,380
Evangelical Mennonite Brethren	1953	15	2,000
General Conference Mennonite Church	1951	185	35,000
Hutterian Brethren	1952	28	2,470
Krimmer Mennonite Brethren Conference	1950	9	1,593
Mennonite Brethren Church of N.A.	1952	59	10,359
Mennonite Church	1952[9]	477	61,811
Old Order Amish Mennonite Church	1952	198	15,181
Old Order (Wisler) Mennonite Church	1952	31	3,754
Reformed Mennonite Church	1952	16	714
Stauffer Mennonite Church	1952	3	287
Unaffiliated Mennonite Congregations	Statistics included in statistics for Mennonite Church		
United Missionary Church	1951	222	13,920
Methodist Bodies:			
African Methodist Episcopal Church	1951	5,878	1,166,301
African Methodist Episcopal Zion Church	1952	3,160	760,158
African Union First Colored Methodist Protestant Church, Inc.	1946	41	2,504
Colored Methodist Episcopal Church	1951	2,469	392,167
Congregational Methodist Church	1949	160	11,189
Congregational Methodist Church of U.S.A.	1952	140	6,500
Cumberland Methodist Church	1952	4	60
Evangelical Methodist Church	No report		
Free Methodist Church of N.A.	1952	1,212	48,954
Holiness Methodist Church	1953	27	675
Independent A.M.E. Denomination	1940	12	1,000
Independent Fundamental Methodist Church	1952	12	400
Lumber River Annual Conference of the Holiness Methodist Church	1950	8	662
The Methodist Church	1952	39,906	9,180,428
New Congregational Methodist Church	1936	25	1,449
Primitive Methodist Church, U.S.A.	1952	90	12,320
Reformed Methodist Union Episcopal Church	1952	39	16,000
Reformed New Congregational Methodist Church	1936	8	329
Reformed Zion Union Apostolic Church	1952[6]	52	12,000
Southern Methodist Church	1951	52	8,300
Union American Methodist Episcopal Church	1936	71	9,369
Wesleyan Methodist Church of America	1952	940	34,213

Name of Religious Body	Year	No. of Churches Reported	Inclusive Church Membership
Moravian Bodies:			
Bohemian and Moravian Brethren	1952	2	225
Evangelical Unity of the Czech Moravian Brethren of N.A.	1951	32	4,090
Moravian Church in America (Unitas Fratrum)	1952	150	50,190
Muslims	No report		
National David Spiritual Temple of Christ Church Union (Inc.), U.S.A.	1952	60	43,675
New Apostolic Church of N.A., Inc.	1952	140	9,200
Old Catholic Churches:			
American Catholic Church, Archdiocese of N.Y.	1947	20	8,435
N.A. Old Roman Catholic Church	1952	47	85,000
Old Catholic Church in America	1940	28	6,274
Old Catholic Church in North America	1952	7	1,368
Open Bible Standard Churches, Inc.	1952	235	25,000
Pentecostal Assemblies:			
Calvary Pentecostal Church, Inc.	1944	35	20,000
International Pentecostal Assemblies	1952	96	5,000
Pentecostal Assemblies of the World, Inc.	1951	600	50,000
Pentecostal Church of God of America	1952	650	55,000
Pentecostal Fire-Baptized Holiness Church	1952	84	1,920
The Pentecostal Holiness Church	1952	1,030	43,150
United Pentecostal Church	1952	1,100	125,000
Pilgrim Holiness Church	1952	900	30,200
Polish National Catholic Church of America	1951	156	265,879
Presbyterian Bodies:			
Associate Presbyterian Church of N.A.	1952	5	300
Associate Reformed Presbyterian Church, General Synod	1952	145	26,330
Bible Presbyterian Church	No report		
Colored Cumberland Presbyterian Church	1944	121	30,000
Cumberland Presbyterian Church	1952[10]	1,026	81,086
Orthodox Presbyterian Church	1950	72	8,021
Presbyterian Church in the U.S.	1952	3,706	718,791
Presbyterian Church in the U.S.A.	1952	8,390	2,441,933
Reformed Presbyterian Church in N.A. (General Synod)	1952	11	1,335
Reformed Presbyterian Church of N.A. (Old School)	1952	75	5,174
United Presbyterian Church of N.A.	1952	829	222,201
Protestant Episcopal Church	1951	7,185	2,482,887
Reformed Bodies:			
Christian Reformed Church	1952	419	173,764
Free Magyar Reformed Church in America	1951	20	7,189
Reformed Church in America	1952	794	192,827
Reformed Episcopal Church	1952	67	8,571
Roman Catholic Church	1952	15,723	30,253,427
Salvation Army	1952	1,350	232,631
The Schwenkfelder Church	1950	5	2,400
Social Brethren	1951	22	1,001
Spiritualists:			
International General Assembly of Spiritualists	1952	182	157,000
National Spiritual Alliance of the U.S.A.	1952	20	1,000
National Spiritualist Association of Churches	1952	252	8,105
Triumph the Church and Kingdom of God in Christ	1952	700	5,000
Unitarian Churches	1952	347	82,420
United Brethren Bodies:			
United Brethren in Christ	1951	329	19,723
United Christian Church	1952[3]	15	629

Name of Religious Body	Year	No. of Churches Reported	Inclusive Church Membership
United Holy Church of America, Inc.	1952	365	26,451
Universalist Church of America	1952	402	75,982
Vedanta Society	1951	11	1,200
Volunteers of America	1952	183	25,077
Totals: (261 bodies, 251 reporting)		285,277	92,277,129

1 This body in reporting for the 1953 Yearbook gave revised church and membership figures for 1951.

2 This figure was reported as of Dec. 31, 1952. The figure in the 1952 Yearbook was reported as of March 31, 1952.

3 These figures were those reported for the year ending December 31, 1952 for the 1952 Yearbook. No later figures have been received.

4 Includes figure for Reformed Methodist Church which was affiliated with it in September 1952.

5 This body in reporting for the 1953 Yearbook gave a revised figure of the number of churches for the year 1952.

6 This body in reporting for the 1953 Yearbook gave a revised membership figure for the year 1952.

7 This body in reporting for the 1953 Yearbook gave revised church and membership figures for the year 1952.

8 These figures are for the year ending December 31, 1951, as reported for the 1953 Yearbook.

9 Includes figures for Lancaster (Old) Mennonite Conference which was reported as a separate group in the 1952 Yearbook.

10 The report for this body for the 1953 Yearbook was not clear, hence the figure of the previous year was used in this tabulation.

RELIGIOUS EDUCATION

In 1952 there were 257,318 Sunday or Sabbath Schools in all religious bodies with 2,641,375 teachers and officers, and a total enrollment of 32,638,879 persons.

In 1951 there was reported a total enrollment of 30,685,149. Thus the increase was 1,953,730 persons, or 6.4 per cent, which was about 1,000,000 persons more than the annual gain of the past few years.

Of this increase, a total enrollment of 588,290 was reported by six bodies that reported this year for the first time.

The Protestant churches, which have generally emphasized the Sunday School, reported 93.9 per cent of the total enrollment for 1952, and 93.6 per cent for 1951.

Helen F. Spaulding of the staff of the Central Department of Research and Survey of the National Council of the Churches of Christ in the U.S.A. has commented as follows on trends in Sunday school enrollment:

"Sunday school enrollment showed a healthy and continuous growth during the first third of the century. Then during the thirties something happened; momentum slowed down, and some of the religious bodies actually registered a loss. It was not until 1947 that there were definite signs of recovery."

The table of the latest information follows:

TABLE II

RELIGIOUS EDUCATION STATISTICS

Mainly for the Calendar Year 1952 or Church Year Ending in 1952

Name of Religious Body	Year	Sunday or Sabbath Church Schools: No. of Sunday or Sabbath Schools	Officers and Teachers Enrolled	Total Enrollment*
Adventist Bodies:				
Advent Christian Church	1951	370	3,500('47)	25,309('50)
Church of God (Abrahamic Faith)	1947	70	280	2,880
Life and Advent Union	1952	3	27	100
Primitive Advent Christian Church	1950	7	12	155
Seventh-day Adventists	1952	2,903	22,243('50)	246,027
African Orthodox Church	1952[1]	34	96	1,000
Amana Church Society	1952	4	12	148
American Ethical Union	1952	13	130	850
American Evangelical Christian Churches	No report			
American Rescue Workers	1952	23	40	1,020
Apostolic Overcoming Holy Church of God	1942	180	131('36)	698('36)
Assemblies of God	1952	6,230	74,760	710,220
Associated Gospel Churches	No report			
Baha'i Faith	1949	200	No data	No data
Baptist Bodies:				
American Baptist Convention	1952	6,329	112,565('36)	939,713
Southern Baptist Convention	1952	28,040	550,000('51)	5,491,056
National Baptist Convention, U.S.A., Inc.	1950	21,854	143,079	1,500,572
National Baptist Convention of America	1944	10,100	No data	1,000,100
American Baptist Association	1949	2,337	6,677('36)	56,685('36)
Baptist General Conference of America	1952	394	No data	57,169
Christian Unity Baptist Association	1952	3	8	99
Duck River (and Kindred) Associations of Baptists	1949	60	300	2,100
Evangelical Baptist Church, Inc., Gen. Conf.	1952	31	178	3,100
Free Will Baptists	1951	3,250	20,000	200,000
General Baptists	1952	650	3,250	65,000
General Six-Principle Baptists	1949	3	29	284
Independent Baptist Church of America	1952	2	4	20
National Baptist Evangelical Life and Soul Saving Assembly of U.S.A.	1949	447	1,777	46,021
National Primitive Baptist Convention of the U.S.A.	1952	500	3,462	42,308
North American Baptist General Conference	1952	288	3,976	39,546
Primitive Baptists	1936	41	312	40,360
Regular Baptists	1936	54	402	3,754
Separate Baptists	1936	55	487	3,419
Seventh Day Baptist General Conference	1949	64	468('47)	2,819
Seventh Day Baptists (German 1728)	1951	2	20	120
Two-Seed-In-The-Spirit Predestinarian Baptists	No report			
United American Free Will Baptist Church	1952	654	1,950	31,500
United Baptists	1952	48	589('36)	4,146
Bible Protestant Church	1952	32	390	3,258
Brethren (German Baptists):				
Brethren Church (Ashland, Ohio)	1952	79	No data	14,972
Brethren Church (Progressive)	1952[2]	132	1,000('44)	23,821
Church of the Brethren	1952	1,034	13,421	142,129
Church of God (New Dunkards)	1952	7	75	622
Old German Baptist Brethren	No report			
Plymouth Brethren	1952[3]	550	3,840	35,240
Brethren, River:				
Brethren in Christ	1952	143	1,792	14,319
Old Order or Yorker Brethren	No report			
United Zion Church	1951	10	183	1,191

* Includes pupils, officers, and teachers enrolled.

Name of Religious Body	Year	Sunday or Sabbath Church Schools: No. of Sunday or Sabbath Schools	Officers and Teachers Enrolled	Total Enrollment*
Buddhist Churches of America	1948	74	650	65,650
Catholic Apostolic Church	1936	2	7	78
Christ Unity Science Church	1952	3,614	5,682('51)	471,154
Christadelphians	1936	65	299	1,875
Christian and Missionary Alliance	1952	882	5,570('36)	92,733
Christian Nation Church	1952	24	96	600
Christian Union	1936	79	895	5,597
Christ's Sanctified Holy Church	1952	30	84	549
Church of Christ (Holiness), U.S.A.	1952	140	700	5,436
Church of Christ, Scientist	No statistics furnished			
Church of Eternal Life	No report			
Churches of God:				
Church of God (Cleveland, Tenn.)	1952	2,402	12,176	224,155
Church of God (Anderson, Ind.)	1952	2,200	19,300	193,951
Church of God (Seventh Day)	1951	25	100	3,000
The (Original) Church of God, Inc.	1952	75	400('49)	10,000
The Church of God	1952	1,583	10,006	97,522
The Church of God (Seventh Day), Denver, Colo.	1952	90	528	1,800
Evangelistic Church of God	1951	2	15	83
Church of God and Saints of Christ	1951	204	1,205	34,710
Church of God in Christ	1952	3,500	16,127	86,000
Church of Illumination	1952	8	11	900
Church of our Lord Jesus Christ of the Apostolic Faith, Inc.	1952	175	1,628	15,000
Church of the Gospel	1951	3	10	70
Church of the Nazarene	1952	3,642	39,820	503,415
The Church of Revelation	1952	None	None	None
Churches of Christ	1936	2,935	18,465	209,615
Churches of Christ in Christian Union	1952[4]	220	1,825	15,170
Churches of God, Holiness	1951	51	390	39,380
Churches of God in N.A., Inc. (General Eldership)	1950	380	4,489	39,126
Churches of the Living God:				
Church of the Living God (Christian Workers for Fellowship)	1951	5	10	36('44)
House of God, which is the Church of the Living God, the Pillar and Ground of the Truth, Inc.	1949	71	625	975
Churches of the New Jerusalem:				
General Convention of the New Jerusalem in the U.S.A.	1952	46	120	1,320
General Church of the New Jerusalem	1949	3	13	71
Congregational Christian Churches	1952	4,804('51)	70,345('36)	668,702
Congregational Holiness Church	1952	129	664	6,541
Disciples of Christ, International Convention	1952	7,793	68,171	1,204,681
Divine Science Church	1949	No data	27	277
Eastern Churches:				
Albanian Orthodox Church in America	1952	12	36	2,400
American Carpatho-Russian Orthodox Greek Catholic Church	1952	46	114	2,495
American Catholic Church (Syro-Antiochian)	1952	21	8	1,339
The American Holy Orthodox Catholic Apostolic Eastern Church	1951	5	20	300
The American Orthodox Church	No report			
Apostolic Episcopal Church	1944	23	115	1,135
Armenian Apostolic Orthodox Church of America	1951	35	264	2,720
Assyrian Orthodox Church	1951	3	15	100
Bulgarian Eastern Orthodox Church	1952[5]	1	4	54
Church of the East and of the Assyrians	1952	9	41	690
Greek Archdiocese of North and South America	1952[5]	284	1,803	20,438
Holy Orthodox Church in America (Eastern Catholic and Apostolic)	No report			

Name of Religious Body	Year	Sunday or Sabbath Church Schools: No. of Sunday or Sabbath Schools	Officers and Teachers Enrolled	Total Enrollment*
Eastern Churches—Continued				
Eastern Orthodox Catholic Church in America	Statistics included in the Russian Orthodox Church Outside Russia			
Romanian Orthodox Church	1952	20	85	800
The Russian Orthodox Catholic Church, Archdiocese of the Aleutian Islands and North America	No report			
The Russian Orthodox Church Outside Russia	1951	96	No data	No data
The Russian Orthodox Greek Catholic Church of North America	1953	206	517	10,099
Serbian Eastern Orthodox Church	1952	54	112	2,550
Syrian Antiochian Orthodox Church	1952	77	240	6,050('42)
Ukrainian Orthodox Church of America	1951	30	35	1,500
Ukrainian Orthodox Church of U.S.A.	1952	76	182	No data
Evangelical and Reformed Church	1952	2,634	No data	506,016
Evangelical Congregational Church	1952	163	3,462	34,151
Evangelical Free Church of America (merged with Evangelical Free Church Association)	1952[7]	300	6,246('50)	34,000
Evangelical Mission Covenant Church of America	1952	507	6,672	62,888
Evangelical United Brethren Church	1952	4,291	61,388	654,594
Evangelistic Associations:				
Apostolic Christian Church (Nazarean)	1951	30	75	550
Apostolic Christian Church of America	1950	56	214	2,714
Apostolic Faith Mission	1936	13	122	1,005
The Christian Congregation	1952	120	360	7,800
Church of Daniel's Band	1951	2	10	100
Church of God (Apostolic)	1951	17	26	250
Church of God as Organized by Christ	1936	1	2	22
Metropolitan Church Association	1951	20	95	1,250
Missionary Bands of the World, Inc.	1952	10	50	500
Missionary Church Association	1952	90	No data	12,000
Pillar of Fire	1949	42	173	1,480
Federated Churches	1936	484	8,126	69,628
Fire-Baptized Holiness Church	1949	42	298	2,098
Fire-Baptized Holiness Church (Wesleyan)	1952	46	No data	No data
Free Christian Zion Church of Christ	1952	734	938	11,174('51)
Friends:				
Primitive Friends	1950	1	10	67
Religious Society of Friends (Conservative)	1949	84	1,056	8,712
Religious Society of Friends (Gen. Conference)	1952	120	660('50)	6,469('50)
Religious Society of Friends (5 Yrs. Meeting)	1950	343	2,270	43,145
Religious Society of Friends (Philadelphia and Vicinity)	1951	39	220	2,241
Religious Society of Friends (Kansas Yearly Meeting)	1947	84	840	6,447
Central Yearly Meeting of Friends	1952	9	60	495
Ohio Yearly Meeting of Friends Church (Independent)	1952	83	No data	8,721
Oregon Yearly Meeting of Friends Church	1952	53	760	5,351
Holiness Church of God, Inc.	1952	14	47	470
House of David	1952	None	None	None
Independent Churches	No report			
Independent Fundamental Churches of America	No report			
Independent Negro Churches	No report			
International Church of the Foursquare Gospel	1952	567	6,242	59,926
Italian:				
Christian Church of North America	1951	85	No data	No data
Jehovah's witnesses	No statistics furnished			
Jewish Congregations	1951	2,700('49)	7,000	309,454
Kodesh Church of Immanuel	1950	12	115	1,515
Latter-Day Saints:				
Church of Christ (Temple Lot)	1936	10	76	319
Church of Jesus Christ (Bickertonites)	1952	35	350	2,825

Name of Religious Body	Year	Sunday or Sabbath Church Schools: No. of Sunday or Sabbath Schools	Officers and Teachers Enrolled	Total Enrollment*
Latter-Day Saints—Continued				
Church of Jesus Christ (Cutlerites)	1951	None	None	None
Church of Jesus Christ of Latter-day Saints	1952	3,698	51,552	572,618
Church of Jesus Christ (Strangites)	No report			
Reorganized Church of Jesus Christ of Latter-Day Saints	1952	807	5,100	46,000
Liberal Catholic Church	1951	6	15	250
Lithuanian National Reformed Church	1951	3	6	85('44)
Lutheran:				
American Lutheran Conference—				
American Lutheran Church	1951	1,864	23,824	237,462
Augustana Evangelical Lutheran Church	1952	1,130	17,602	161,642
Evangelical Lutheran Church	1951	2,362	31,839	328,928
Lutheran Free Church	1952	288	2,729	23,903
United Evangelical Lutheran Church	1952	161	2,019	15,866
Lutheran Synodical Conference of N.A.—				
Lutheran Church-Missouri Synod	1951	4,239	49,806	494,699
Evangelical Lutheran Joint Synod of Wisconsin and Other States	1952	543('36)	4,071('36)	43,430
Norwegian Synod of the American Evangelical Lutheran Church	1953	52	320	2,410
Slovak Evangelical Lutheran Church	1951	45	367	3,052
Negro Missions	1951	60	288('47)	3,575
Church of the Lutheran Brethren of America	1952	37	303	2,753
Danish Evangelical Lutheran Church of America	1951[8]	73	598	4,471
Evangelical Lutheran Church in America (Eielsen Synod)	1952	7	25	235
Finnish Apostolic Lutheran Church of America	1952	32	175	1,595
Finnish Evangelical Lutheran Church (Suomi Synod)	1952	127	1,353	9,276
Icelandic Evangelical Lutheran Synod of America	1951	8	60	450
Independent Lutheran Churches	No report			
National Evangelical Lutheran Church	1952	44	271	2,278
Protestant Conference (Lutheran)	1947	1	1	14
United Lutheran Church in America	1951[8]	3,727	78,136	864,729
Mennonite Bodies:				
Church of God in Christ (Mennonite)	1944	29	150	5,650
Conference of the Evangelical Mennonite Church	1952	21	180	2,500
Conservative Amish Mennonite Church	1951	36	600	6,000
Evangelical Mennonite Brethren	1953	25	112('44)	1,612('44)
General Conference Mennonite Church	1952	242	3,738	74,686
Hutterian Brethren	1952	17	17	755
Krimmer Mennonite Brethren Conf.	1950	13	230	2,090
Mennonite Brethren Church of N.A.	1952	59	1,100	12,500
Mennonite Church	1952[9]	575	6,942	89,370
Old Order Amish Mennonite Church	1952	None	None	None
Old Order (Wisler) Mennonite Church	1952	None	None	None
Reformed Mennonite Church	1952	None	None	None
Stauffer Mennonite Church	1952	None	None	None
Unaffiliated Mennonite Congregations	Statistics included in statistics for Mennonite Church			
United Missionary Church	1951	221	3,230	25,647
Methodist Bodies:				
African Methodist Episcopal Church	1951	6,472	38,832	363,432
African Methodist Episcopal Zion Church	1952	3,050	25,650	350,675
African Union First Colored Methodist Protestant Church, Inc.	1944	36	112	2,796
Colored Methodist Episcopal Church	1949	1,932	8,614	125,382
Congregational Methodist Church	1949	131	655	7,212
Congregational Methodist Church of U.S.A.	1952	100	100	3,250
Cumberland Methodist Church	1952	2	9	90
Evangelical Methodist Church	No report			
Free Methodist Church of N.A.	1952	1,223	14,516	132,919
Holiness Methodist Church	1953	27	135	1,385

Name of Religious Body	Year	Sunday or Sabbath Church Schools: No. of Sunday or Sabbath Schools	Officers and Teachers Enrolled	Total Enrollment*
Methodist Bodies—Continued				
Independent A.M.E. Denomination	1936	17	126	535
Independent Fundamental Methodist Church	1952	12	72	450
Lumber River Annual Conference of the Holiness Methodist Church	1950	8	105	1,544
The Methodist Church	1952	38,071	513,957	6,141,284
New Congregational Methodist Church	1936	10	59	540
Primitive Methodist Church, U.S.A.	1952	90	1,346	11,044
Reformed Methodist Union Episcopal Church	1952	39	42	684
Reformed New Congregational Methodist Church	No report			
Reformed Zion Union Apostolic Church	1952[10]	50	400	10,000
Southern Methodist Church	1951	55	335	7,900
Union American Methodist Episcopal Church	1936	66	679	5,465
Wesleyan Methodist Church of America	1952	1,020	10,377	103,392
Moravian Bodies:				
Bohemian and Moravian Brethren	1952	2	14	154
Evangelical Unity of the Czech Moravian Brethren of N. A.	1952	24	135	2,157
Moravian Church in America (Unitas Fratrum)	1952	147	2,505	25,586
Muslims	No report			
National David Spiritual Temple of Christ Church Union (Inc.), U.S.A.	1952	33	860	1,650
New Apostolic Church of N. A., Inc.	1952	160	450	2,350
Old Catholic Churches:				
American Catholic Church, Archdiocese of N. Y.	1949	3	30	489
N. A. Old Roman Catholic Church	1952	47	51	31,000
Old Catholic Church in America	1936	11	36	295
Old Catholic Church in North America	No report			
Open Bible Standard Churches, Inc.	1952	260	1,200	27,500
Pentecostal Assemblies:				
Calvary Pentecostal Church, Inc.	1947	55	200	8,200
International Pentecostal Assemblies	1947	60	621('36)	5,736('36)
Pentecostal Assemblies of the World, Inc.	1951	500	7,500	40,000
Pentecostal Church of God of America	1952	680	2,200	60,750
Pentecostal Fire-Baptized Holiness Church	1949	80	410	5,710
The Pentecostal Holiness Church	1952	1,017	10,170	93,410
United Pentecostal Church	1952	1,100	8,000	130,000
Pilgrim Holiness Church	1952	900	10,000	105,000
Polish National Catholic Church of America	1951	216	265	23,543
Presbyterian Bodies:				
Associate Presbyterian Church of N. A.	1952	5	19	200('51)
Associate Reformed Presbyterian Church, General Synod	1952	144	1,322('50)	18,403
Bible Presbyterian Church	1951	70	936	9,146
Colored Cumberland Presbyterian Church	1944	121	605	10,605
Cumberland Presbyterian Church	1952[7]	831	6,000	60,015
Orthodox Presbyterian Church	1947	81	391('36)	7,041
Presbyterian Church in the U.S.	1952	3,647	43,996	563,328
Presbyterian Church in the U.S.A.	1952	8,552	129,338	1,730,645
Reformed Presbyterian Church in N. A. (General Synod)	1952	11	100('51)	1,017
Reformed Presbyterian Church of N. A. (Old School)	1952	75	No data	4,505
United Presbyterian Church of N. A.	1952	823	14,590	156,636
Protestant Episcopal Church	1951	5,619	64,873	612,653
Reformed Bodies:				
Christian Reformed Church	1952	410	3,273('47)	40,380
Free Magyar Reformed Church in America	1951	12	36	476
Reformed Church in America	1951	766	13,852	146,318
Reformed Episcopal Church	1952	67	210	4,780
Roman Catholic Church	1949	17,639	30,000	1,500,000

Name of Religious Body	Year	Sunday or Sabbath Church Schools: No. of Sunday or Sabbath Schools	Officers and Teachers Enrolled	Total Enrollment*
Salvation Army	1952	1,125	6,900	120,089
The Schwenkfelder Church	1950	6	150('42)	2,200
Social Brethren	1936	8	57	452
Spiritualists:				
International General Assembly of Spiritualists	1952	257	325	4,635
National Spiritual Alliance of the U.S.A.	No report			
National Spiritualist Association of Churches	1952	41	295('51)	820
Triumph the Church and Kingdom of God in Christ	No report			
Unitarian Churches	1952[2]	326	3,690	34,719
United Brethren Bodies:				
United Brethren in Christ	1952	318	3,671	31,551
United Christian Church	1952[3]	9	145	1,099
United Holy Church of America, Inc.	1952	341	1,776	12,827
Universalist Church of America	1952	290	2,440	17,040
Vedanta Society	No report			
Volunteers of America	1952	141	1,386	8,190
Totals (261 bodies, 233 reporting total enrollment)		257,318	2,641,375	32,638,879

1 These figures were reported as of December 31, 1952. The figures in the 1952 Yearbook were reported as of March 31, 1952.

2 This body in reporting for the 1953 Yearbook gave revised figures for 1952 for number of Sunday schools and total enrollment.

3 These figures were reported for the 1952 Yearbook for the year 1952. No later figures have been received.

4 Includes figures for Reformed Methodist Church which was affiliated with it in Sept. 1952.

5 This body in reporting for 1953 Yearbook gave revised figures for teachers and total enrollment for 1952.

6 This body in reporting for the 1953 Yearbook gave revised figures for number of schools, teachers, and total enrollment for the year 1952.

7 This body in reporting for the 1953 Yearbook gave revised figures for number of schools and total enrollment for the year 1952.

8 This body in reporting for the 1953 Yearbook gave revised figures for number of schools, teachers, and total enrollment for the year 1951.

9 Includes figures for Lancaster (Old) Mennonite Conference which was reported as a separate group in the 1952 Yearbook.

10 This body in reporting for the 1953 Yearbook gave revised figures for 1952 of the number of schools and teachers and a figure for 1952 on enrollment.

NUMBER OF CLERGY

The inquiry to statisticians of religious bodies asked for information on only two questions: The number of pastors having charges, and the total number of ordained persons. *The reports are, as for the 1952 book, incomplete.* Sixty-five out of 261 religious bodies made no report for pastors having charges.

This year the total number of pastors reported as having charges is 183,899; the total number of ordained persons is 323,048.

Direct comparisons with previous years cannot be made because of the incomplete reporting. In the 1952 book there were reported 181,123 pas-

tors having charges, and 301,000 ordained persons. In the 1951 book there were reported 169,328 pastors having charges and 285,014 ordained persons. Many pastors leave the ministry for other occupations or are retired, but their names are often included among the total number of clergymen reported by religious bodies.

According to the federal census of population, in 1940, there were 140,077 clergy of all faiths. A figure for 1950 had not been published by the Bureau of the Census when this Yearbook went to press.

The latest information follows:

TABLE III

ORDAINED CLERGY

Name of Religious Body	Year	Number of Pastors having Charges	Total Number of Ordained Persons
Adventist Bodies:			
Advent Christian Church	1951[1]	379	438
Church of God (Abrahamic Faith)	no report		
Life and Advent Union	1952	3	5
Primitive Advent Christian Church	1952	8	16
Seventh-day Adventists	1952	no data	1,482
African Orthodox Church	1952[2]	34	72
Amana Church Society	1952	25	no data
American Ethical Union	1952	13	21
American Evangelical Christian Churches	no report		
American Rescue Workers	1952	23	30
Apostolic Overcoming Holy Church of God	1951	850	no data
Assemblies of God	1952	no data	7,600
Associated Gospel Churches	no report		
Baha'i Faith	no report		
Baptist Bodies:			
American Baptist Convention	1952	5,400	6,000
Southern Baptist Convention	1952	21,718	25,300
National Baptist Convention, U.S.A., Inc.	1952	18,964	('51) 23,601
National Baptist Convention of America	1952	no data	27,791
American Baptist Association	no report		
Baptist General Conference of America	1952	325	no data
Christian Unity Baptist Association	1952	7	12
Duck River (and Kindred) Associations of Baptists	1952	no data	151
Evangelical Baptist Church, Inc., Gen. Conf.	1952	22	37
Free Will Baptists	1951	2,800	5,200
General Baptists	1952	600	1,067
General Six-Principle Baptists	no report		
Independent Baptist Church of America	1952	5	4
National Baptist Evangelical Life and Soul Saving Assembly of U.S.A.	1951	128	137
National Primitive Baptist Convention of the U.S.A.	1952	600	750
North American Baptist General Conference	1952	270	348
Primitive Baptists	no report		
Regular Baptists	no report		
Separate Baptists	no report		
Seventh Day Baptist General Conference	1952	45	77
Seventh Day Baptists (German 1728)	1951	2	4
Two-Seed-In-The-Spirit Predestinarian Baptists	no report		
United American Free Will Baptist Church	1952	915	784
United Baptists	1952	no data	580
Bible Protestant Church	1952	28	33

Name of Religious Body	Year	Number of Pastors having Charges	Total Number of Ordained Persons
Brethren (German Baptists):			
Brethren Church (Ashland, Ohio)	1952	80	147
Brethren Church (Progressive)	1951	122	249
Church of the Brethren	1952	835	3,100
Church of God (New Dunkards)	1952	6	4
Old German Baptist Brethren	1952	48	182
Plymouth Brethren	no report		
Brethren, River:			
Brethren in Christ	1952	103	200
Old Order or Yorker Brethren	no report		
United Zion Church	1951	20	43
Buddhist Churches of America	no report		
Catholic Apostolic Church	no report		
Christ Unity Science Church	1952	4,818	4,917
Christadelphians	no report		
Christian and Missionary Alliance	1952	869	875
Christian Nation Church	1952	24	34
Christian Union	no report		
Christ's Sanctified Holy Church	1952[3]	16	45
Church of Christ (Holiness) U.S.A.	1952	82	146
Church of Christ, Scientist	no statistics furnished		
Church of Eternal Life	no report		
Churches of God:			
Church of God (Cleveland, Tenn.)	1952	2,502	1,341
Church of God (Anderson, Ind.)	1952	1,690	2,400
Church of God (Seventh Day)	no report		
The (Original) Church of God, Inc.	1952	50	155
The Church of God	1951[1]	1,361	1,801
The Church of God (Seventh Day), Denver, Colo.	1952	61	48
Evangelistic Church of God	1952	4	8
Church of God and Saints of Christ	no report		
Church of God in Christ	1952	3,000	5,116
Church of Illumination	no report		
Church of our Lord Jesus Christ of the Apostolic Faith, Inc.	1952	160	185
Church of the Gospel	1952	3	3
Church of the Nazarene	1952	3,519	4,785
The Church of Revelation	1952	8	32
Churches of Christ	1952	('50) 6,500	15,500
Churches of Christ in Christian Union	1952	200	225
Churches of God, Holiness	1951	30	35
Churches of God in N.A., Inc. (General Eldership)	1950	168	254
Churches of the Living God:			
Church of the Living God (Christian Workers for Fellowship)	1952	7	10
House of God, which is the Church of the Living God, the Pillar and Ground of the Truth, Inc.	no report		
Churches of the New Jerusalem:			
General Convention of the New Jerusalem in the U.S.A.	1952	33	58
General Church of the New Jerusalem	1952	15	27
Congregational Christian Churches	1952	3,437	5,760
Congregational Holiness Church	1952	120	243
Disciples of Christ, International Convention	1952	('51) 3,692	8,035
Divine Science Church	no report		
Eastern Churches:			
Albanian Orthodox Church in America	1952	12	12
American Carpatho-Russian Orthodox Greek Catholic Church	1952	43	44
American Catholic Church (Syro-Antiochian)	1952	5	11

Name of Religious Body	Year	Number of Pastors having Charges	Total Number of Ordained Persons
Eastern Churches—Continued			
The American Holy Orthodox Catholic Apostolic Eastern Church	1951	20	33
The American Orthodox Church	no report		
Apostolic Episcopal Church	no report		
Armenian Apostolic Orthodox Church of America	1951	45	45
Assyrian Orthodox Church	1951	4	4
Bulgarian Eastern Orthodox Church	1952	1	1
Church of the East and of the Assyrians	1952	8	38
Greek Archdiocese of North and South America	1952[4]	330	330
Holy Orthodox Church in America (Eastern Catholic and Apostolic)	1952	4	9
Eastern Orthodox Catholic Church in America	Statistics included in the Russian Orthodox Church Outside Russia		
Romanian Orthodox Church	1952	36	4
The Russian Orthodox Catholic Church, Archdiocese of the Aleutian Islands and North America	no report		
The Russian Orthodox Church Outside Russia	1951	150	224
The Russian Orthodox Greek Catholic Church of North America	1952	316	335
Serbian Eastern Orthodox Church	1952	54	60
Syrian Antiochian Orthodox Church	1952	75	85
Ukrainian Orthodox Church of America	1951	34	50
Ukrainian Orthodox Church of U.S.A.	1952	84	102
Evangelical and Reformed Church	1952	1,782	2,494
Evangelical Congregational Church	1952	126	147
Evangelical Free Church of America (merged with Evangelical Free Church Association)	1952[4]	250	464
Evangelical Mission Covenant Church of America	1951	430	488
Evangelical United Brethren Church	1952	3,106	3,440
Evangelistic Associations:			
Apostolic Christian Church (Nazarean)	1952	90	11
Apostolic Christian Church of America	1950	146	22
Apostolic Faith Mission	no report		
The Christian Congregation	1952	78	83
Church of Daniel's Band	1951	4	10
Church of God (Apostolic)	1951	16	35
Church of God as Organized by Christ	no report		
Metropolitan Church Association	1951	20	61
Missionary Bands of the World, Inc.	1952	10	24
Missionary Church Association	no report		
Pillar of Fire	no report		
Federated Churches	no report		
Fire-Baptized Holiness Church	no report		
Fire-Baptized Holiness Church (Wesleyan)	1952	46	71
Free Christian Zion Church of Christ	1952	624	698
Friends:			
Primitive Friends	no report		
Religious Society of Friends (Conservative)	1952	none	9
Religious Society of Friends (Gen. Conf.)	1952	2	none
Religious Society of Friends (5 Yrs. Meeting)	1951	279	494
Religious Society of Friends (Philadelphia and Vicinity)	1952	none	none
Religious Society of Friends (Kansas Yearly Meeting)	no report		
Central Yearly Meeting of Friends	1951	10	41
Ohio Yearly Meeting of Friends Church (Independent)	1952	81	158
Oregon Yearly Meeting of Friends Church	1952	51	140
Holiness Church of God, Inc.	1952	23	30
House of David	1952	12	10
Independent Churches	no report		
Independent Fundamental Churches of America	no report		
Independent Negro Churches	no report		
International Church of the Foursquare Gospel	1952	1,154	1,119

Name of Religious Body	Year	Number of Pastors having Charges	Total Number of Ordained Persons
Italian:			
Christian Church of North America	1952	126	182
Jehovah's witnesses	no statistics furnished		
Jewish Congregations	1951[5]	2,577	('50) 3,550
Kodesh Church of Immanuel	no report		
Latter-Day Saints:			
Church of Christ (Temple Lot)	no report		
Church of Jesus Christ (Bickeronites)	1952	37	166
Church of Jesus Christ (Cutlerites)	1952	none	4
Church of Jesus Christ (Latter-day Saints)	no report		
Church of Jesus Christ (Strangites)	no report		
Reorganized Church of Jesus Christ of Latter-Day Saints	1952	640	8,500
Liberal Catholic Church	1951	14	40
Lithuanian National Reformed Church	1951	3	3
Lutheran:			
American Lutheran Conference—			
American Lutheran Church	1951	1,405	1,777
Augustana Evangelical Lutheran Church	1952	777	1,033
Evangelical Lutheran Church	1951	1,172	1,612
Lutheran Free Church	1952	147	225
United Evangelical Lutheran Church	1952	111	178
Lutheran Synodical Conference of North America—			
Lutheran Church—Missouri Synod	1951	3,614	4,661
Evangelical Lutheran Joint Synod of Wisconsin and Other States	1952	650	700
Norwegian Synod of the American Evangelical Lutheran Church	1953	43	69
Slovak Evangelical Lutheran Church	1951	47	54
Negro Missions	1951	29	29
Church of the Lutheran Brethren of America	1952	40	65
Danish Evangelical Lutheran Church of America	1951[1]	67	83
Evangelical Lutheran Church in America (Eielsen Synod)	1952	4	5
Finnish Apostolic Lutheran Church of America	1952	16	20
Finnish Evangelical Lutheran Church (Suomi Synod)	1952	68	85
Icelandic Evangelical Lutheran Synod of America	1951	4	4
Independent Lutheran Churches	1949	9	no data
National Evangelical Lutheran Church	1952	25	26
Protestant Conference (Lutheran)	no report		
United Lutheran Church in America	1951[6]	2,686	3,966
Mennonite Bodies:			
Church of God in Christ (Mennonite)	no report		
Conference of the Evangelical Mennonite Church	1952	18	20
Conservative Amish Mennonite Church	1952	45	55
Evangelical Mennonite Brethren	1953	24	44
General Conference Mennonite Church	1951	145	305
Hutterian Brethren	1952	43	28
Krimmer Mennonite Brethren Conference	1950	9	67
Mennonite Brethren Church of N.A.	1952	59	128
Mennonite Church	1952	813	1,246
Old Order Amish Mennonite Church	1952	313	710
Old Order (Wisler) Mennonite Church	1952	30	64
Reformed Mennonite Church	1952	21	23
Stauffer Mennonite Church	1952	7	11
Unaffiliated Mennonite Congregations	statistics included in those for the Mennonite Church		
United Missionary Church	1951	194	219
Methodist Bodies:			
African Methodist Episcopal Church	1951	5,878	7,089
African Methodist Episcopal Zion Church	1952	1,800	2,500

Name of Religious Body	Year	Number of Pastors having Charges	Total Number of Ordained Persons
Methodist Bodies—Continued			
African Union First Colored Methodist Protestant Church, Inc.	no report		
Colored Methodist Episcopal Church	1951	1,820	1,631
Congregational Methodist Church	1949	160	198
Congregational Methodist Church of U.S.A.	1952	125	135
Cumberland Methodist Church	1952	4	5
Evangelical Methodist Church	no report		
Free Methodist Church of N.A.	1952	1,061	('51) 1,939
Holiness Methodist Church	1953	27	29
Independent A.M.E. Denomination	no report		
Independent Fundamental Methodist Church	1952	11	14
Lumber River Annual Conference of the Holiness Methodist Church	1950	6	7
The Methodist Church	1952	22,834	25,491
New Congregational Methodist Church	no report		
Primitive Methodist Church, U.S.A.	1952	65	57
Reformed Methodist Union Episcopal Church	1952	39	42
Reformed New Congregational Methodist Church	no report		
Reformed Zion Union Apostolic Church	1952[a]	25	30
Southern Methodist Church	1951	31	17
Union American Methodist Episcopal Church	no report		
Wesleyan Methodist Church of America	1952	901	1,258
Moravian Bodies:			
Bohemian and Moravian Brethren	1952	1	1
Evangelical Unity of the Czech Moravian Brethren of N.A.	1951	6	6
Moravian Church in America (Unitas Fratrum)	1952	125	147
Muslims	no report		
National David Spiritual Temple of Christ Church Union (Inc.), U. S. A.	1952	60	171
New Apostolic Church of N. A., Inc.	1952	140	475
Old Catholic Churches:			
American Catholic Church, Archdiocese of N.Y.	no report		
N.A. Old Roman Catholic Church	1952	43	51
Old Catholic Church in America	no report		
Old Catholic Church in North America	no report		
Open Bible Standard Churches, Inc.	1952	227	699
Pentecostal Assemblies:			
Calvary Pentecostal Church, Inc.	no report		
International Pentecostal Assemblies	1952	85	137
Pentecostal Assemblies of the World, Inc.	1950	500	650
Pentecostal Church of God of America	1952	650	1,066
Pentecostal Fire-Baptized Holiness Church	1952	71	121
The Pentecostal Holiness Church	1952	917	2,061
United Pentecostal Church	1952	1,100	1,300
Pilgrim Holiness Church	1952	906	1,625
Polish National Catholic Church of America	1951	147	147
Presbyterian Bodies:			
Associate Presbyterian Church of N.A.	1952	4	4
Associate Reformed Presbyterian Church, General Synod	1952	91	107
Bible Presbyterian Church	no report		
Colored Cumberland Presbyterian Church	no report		
Cumberland Presbyterian Church	1952	550	651
Orthodox Presbyterian Church	no report		
Presbyterian Church in the U.S.	1952	1,949	2,851
Presbyterian Church in the U.S.A.	1952	5,215	9,424
Reformed Presbyterian Church in N.A. (General Synod)	1952	5	10
Reformed Presbyterian Church of N.A. (Old School)	1952	57	96
United Presbyterian Church of N.A.	1952	609	914
Protestant Episcopal Church	1951	4,963	6,740

Name of Religious Body	Year	Number of Pastors having Charges	Total Number of Ordained Persons
Reformed Bodies:			
Christian Reformed Church	1952	304	439
Free Magyar Reformed Church in America	1951	16	20
Reformed Church in America	1952	648	953
Reformed Episcopal Church	1952	58	74
Roman Catholic Church	1952	14,953	45,064
Salvation Army	1952	no data	5,056
The Schwenkfelder Church	1950	5	5
Social Brethren	1951	18	no data
Spiritualists:			
International General Assembly of Spiritualists	1952	204	170
National Spiritual Alliance of the U.S.A.	1952	20	35
National Spiritualist Association of Churches	1952	150	216
Triumph the Church and Kingdom of God in Christ	1952	486	600
Unitarian Churches	1952	369	503
United Brethren Bodies:			
United Brethren in Christ	1951	250	no data
United Christian Church	1952	9	12
United Holy Church of America, Inc.	1952	346	374
Universalist Church of America	1952	229	449
Vedanta Society	no report		
Volunteers of America	1952	286	286
Totals (261 bodies; 196 reporting)		183,899	323,048

1 This body in reporting for the 1953 Yearbook gave revised figures for 1951.

2 These figures were reported as of December 31, 1952. The figure in the 1952 Yearbook was reported as of March 31, 1952.

3 This body in reporting for the 1953 Yearbook gave a revised figure for 1952 on total ordained persons.

4 This body in reporting for the 1953 Yearbook gave revised clergy figures for 1952.

5 This body in reporting for the 1953 Yearbook revised its figure of total ordained persons for the year 1950.

6 These figures are for the year ending December 31, 1951 as reported for the 1953 Yearbook.

THE LARGER BODIES

There are 76 religious bodies with over 50,000 members each, and these reported 90,656,935 members, or 98.2 per cent of the total; and 266,814 local churches, or 93.5 per cent of the total.

GROUPS OF RELIGIOUS BODIES

There is presented this year a tabulation of the latest information for the "families" or groups of religious bodies in the table that follows. In the parenthesis following the name of the "family" or group is the number of bodies reporting. No comparison is made with a previous year, because in some groups the same bodies do not report year by year.

NUMBER OF CHURCHES AND INCLUSIVE CHURCH MEMBERSHIP, BY GROUPS OF RELIGIOUS BODIES, ACCORDING TO MOST RECENTLY REPORTED FIGURES, PRIMARILY FOR THE YEAR ENDING, DECEMBER 31, 1952

	Number of Churches	Inclusive Membership
Adventist Bodies (5)	3,281	290,898
Baptist Bodies (24)	82,293	17,470,111
Brethren (German Baptists) (5)	1,309	230,719
Brethren (River) (3)	125	7,059
Churches of God (7)	6,281	305,043
Churches of the Living God (2)	124	4,903
Churches of the New Jerusalem (2)	74	6,704
Eastern Churches (21)	1,160	2,353,783
Evangelistic Associations (11)	379	34,149
Friends (9)	948	114,119
Latter Day Saints (6)	3,061	1,210,336
Lutheran Bodies (20)	15,897	6,313,892
Mennonite Bodies (15)	1,322	156,433
Methodist Bodies (22)	54,306	11,664,978
Moravian Bodies (3)	184	54,505
Old Catholic Churches (4)	102	101,077
Pentecostal Assemblies (7)	3,595	300,070
Presbyterian Bodies (11)	14,380	3,535,171
Reformed Bodies (3)	1,233	373,780
Spiritualists (3)	454	166,105
United Brethren Bodies (2)	344	20,352

CONSTITUENCY OF THE NATIONAL COUNCIL OF THE CHURCHES OF CHRIST IN THE U.S.A.

A separate tabulation has been made of the constituent bodies of the National Council of the Churches of Christ in the U.S.A. and is given below. The latest information available indicates a total membership of 35,443,025 persons in Continental U.S.; 115,499 pastors having charges; and 143,407 local churches. Compared with a year ago, the gain in membership is 1,700,983, of which one million persons were in the Greek Archdiocese of North and South America, which was not a member of the Council a year earlier. The gain of some 700,000 members by the other communions represents a gain of about 2 per cent in membership.

CONSTITUENT BODIES OF THE NATIONAL COUNCIL OF CHURCHES IN CONTINENTAL UNITED STATES

	Year	Number of Churches	Inclusive Membership	Pastors Having Charges
African Methodist Episcopal Church	1951	5,878	1,166,301	5,878
African Methodist Episcopal Zion Church	1952	3,160	760,158	1,800
American Baptist Convention	1952	6,577	1,550,653	5,400
Augustana Evangelical Lutheran Church	1952	1,131	479,510	777
Church of the Brethren	1952	1,021	188,467	835
Colored Methodist Episcopal Church	1951	2,469	392,167	1,820
Congregational Christian Churches	1952	5,597	1,269,466	3,437
Danish Evangelical Lutheran Church of America[1]	1951	81	19,912	67
Evangelical and Reformed Church	1952	2,725	751,003	1,782
Evangelical United Brethren Church	1952	4,248	724,055	3,106
Evangelical Unity of the Czech Moravian Brethren of N. A.	1951	32	4,090	6
Greek Archdiocese of North and South America[2]	1952	320	1,000,000	330
Disciples of Christ, International Convention	1952	7,851	1,815,627	3,692('51)
Moravian Church in America (Unitas Fratrum)	1952	150	50,190	125
National Baptist Convention of America	1952	11,132	2,606,289	27,791*
National Baptist Convention, U.S.A., Inc.	1952	25,350	4,467,779	18,964
Presbyterian Church in the U.S.	1952	3,706	718,791	1,949
Presbyterian Church in the U.S.A.	1952	8,390	2,441,933	5,215
Protestant Episcopal Church	1951	7,185	2,482,887	4,963[3]
Reformed Church in America	1952	794	192,827	648
Religious Society of Friends (Five Years Meeting)	1951	490	68,612	279
Religious Society of Friends (Philadelphia and Vicinity)	1952	47	5,914	None
Romanian Orthodox Church[4]	1952	50	50,000	36
Seventh Day Baptist General Conference	1952	61	6,259	45
Syrian Antiochian Orthodox Church	1952	77	75,000	75
The Methodist Church	1952	39,906	9,180,428	22,834
The Russian Orthodox Greek Catholic Church of N.A.	1952	220	750,000	316
Ukrainian Orthodox Church of America	1951	47	40,250	34
United Lutheran Church in America	1951	3,883	1,962,256	2,686
United Presbyterian Church of North America	1952	829	222,201	609
TOTAL		143,407	35,443,025	115,499

*This is the total number of ordained persons. The number of pastors having charges is not available.

1 This body in reporting for the 1953 Yearbook gave revised figures for 1951.

2 These figures were those reported for the year ending December 31, 1952 for the 1952 Yearbook. No later figures have been received.

3 This figure is less than that shown in the 1952 tabulation. The 1952 tabulation used "total ordained persons" in the absence of a figure on "pastors having charges" for this body. In reporting for the 1953 Yearbook, the number of pastors having charges has been reported.

4 This body in reporting for the 1953 Yearbook gave a revised figure of the number of churches for the year 1952; and they reported the number of pastors having charges in 1952 which they did not report for the 1952 Yearbook.

DECREASE IN NUMBER OF PASTORS HAVING CHARGES

The decrease in the number of pastors having charges this year as compared with last is a net decrease, eleven bodies showing an increase in the number of pastors having charges, three reporting on this point for the first time, and eight reporting a combined loss of 10,022. Two bodies (the A. M. E. Zion Church and the National Baptist Convention, U.S.A., Inc.) account for 8,026 of this decrease, and use of the new figure for the Protestant Episcopal Church accounts for another 1,510 of the total decrease.

INCREASE IN CHURCH MEMBERSHIP

Only two of the 30 constituent bodies of the National Council reported a decrease in membership this year as compared with last (American Baptist Convention and National Baptist Convention of America). Nineteen bodies showed increases, but the greater portion of the total increase over last year is to be accounted for by the affiliation of the Greek Orthodox Church which reports 1,000,000 members and a 350,000 gain reported by the Russian Orthodox Church.

In Explanation of the Annual Compilation of Church Statistics

1. This report contains "the latest information," tabulated just prior to the printing of the book, because of the interval necessary for manufacture.

2. It contains data for the *Continental United States only.* This means the 48 states and the District of Columbia. The purpose in publishing this figure is to make it comparable with previous tabulations made for many years on the same basis.

3. Many bodies, when they publish their total membership, include members outside the Continental United States. Thus the figure we publish may be less than the total official membership.

4. It may be that religious bodies will publicly report later figures than those given here, and may even report them about the time these figures are released. There is no way of avoiding this because the various religious bodies make their reports public at different times of the year.

5. These figures come from the official statisticians of the religious bodies. They are gathered by means of a standardized form mailed on the same day to all statisticians. The aim of the editor is to gather the figures from all religious bodies at the same time, with equal procedure and fairness to all.

CHURCH GIVING

A Compilation of the Latest Information, Completed November 15, 1952

Forty-seven Protestant and Eastern Orthodox Churches in the United States report total contributions of $1,286,633,160 for all purposes, compared with a total of $1,166,443,648 reported a year earlier, an over-all gain of 10.3 per cent.

Congregational expenses amounted to $1,036,832,082 in the 45 religious bodies reporting this item, a gain of $102,452,271, or 11 per cent, over the figure given a year earlier.

Total benevolences amounted to $249,801,078 in 47 denominations, a gain of $17,737,241, or 7.6 per cent, over the previous annual figure compiled.

Total contributions were $34.32 per capita, compared with $32.33 a year ago, a gain of $1.99 per member per year, or 6.1 per cent over the previous year, in the 47 denominations reporting.

The per capita gain in benevolences for the 47 reporting denominations

was, however, only from $6.43 to $6.66, or 23 cents per member per year.

For foreign missions, one of the items in benevolences, the gain was only from $1.31 per capita to $1.34, or 3 cents per person per year.

CANADIAN FIGURES

For six religious bodies in Canada, total contributions were $59,301,870, compared with $56,107,961, a revised figure for a year earlier, a gain of $3,193,909, or 5.7 per cent.

In Canada, giving for congregational expenses increased 7.5 per cent over the previous year, while for total benevolences the gain was 2.6 per cent.

The per capita giving in Canada was $26.45 in total contributions, an increase of $1.27 per member per year over the previous report. Per capita giving for congregational expenses went up from $15.92 per year to $17.01, a gain of $1.09, while for total benevolences the gain was only from 9.26 per capita to $9.44, or 18 cents per member per year.

For foreign missions, the members of Canadian churches gave $1.68 per capita, compared with $1.63, or a gain of 5 cents in the year.

For details, see the tables below, presenting data compiled by the Central Department of Research and Survey of the National Council of the Churches of Christ in the U.S.A. for the Joint Department of Stewardship and Benevolence.

GIVING AND INFLATION

For the purpose of answering at least partly certain questions that continually arise concerning the effect of deflation and inflation on giving, a special study has been made, comparing the trend in total giving in 15 Protestant denominations* that have reported every year for every year since 1921 with the trend of church membership reported in these 15 bodies.

A comparison of the two trends, shown graphically in Chart One, reveals that between 1926 and 1934 the reported church membership increased slightly, while from 1930 to 1934 the total giving considerably decreased.

From 1934 to 1952 church membership gradually increased, while total gifts for all purposes went up much more rapidly than the membership. The trends show graphically the common knowledge that there has been an inflation, particularly since 1940.

Another way of studying the matter has been to compare the trend

---

* The fifteen denominations included in the comparative study are as follows:

Baptist: American Convention
Baptist: Southern Convention
Brethren: Church of the Brethren
Congregational Christian
Disciples of Christ
Evangelical and Reformed
Evangelical United Brethren
Lutheran: United
Methodist: Methodist Church
Moravian: Moravian Church (Northern Province)
Presbyterian: U.S.
Presbyterian: U.S.A.
Presbyterian: United
Protestant Episcopal
Reformed in America

CHART ONE

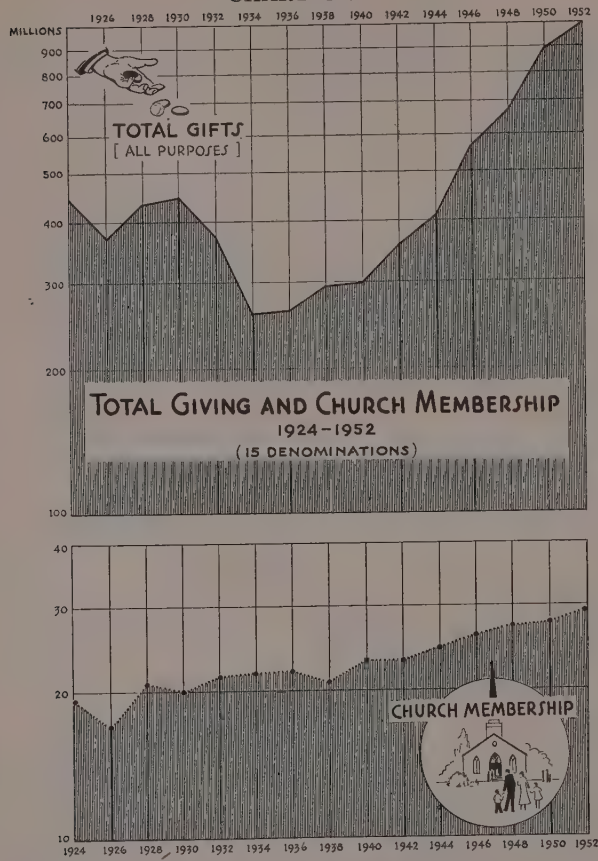

SOURCES: REPORTS of UNITED STEWARDSHIP COUNCIL, 1924-50; of NATIONAL COUNCIL of CHURCHES, 1951-52

in per capita gifts for all purposes in these 15 denominations with the trend in the consumer price index (all items) as compiled by the U.S. Bureau of Labor Statistics for persons with moderate incomes in large cities of the United States. This is one of the recognized indices of the cost of living in the United States. It is not known, for example, whether the same trends apply to small cities, towns, and to rural areas or not, because there is no statistical index available for these.

In the consumer price index, the levels of the years 1935-39 are taken as 100. The annual per capita gifts for the years 1935-39, averaging $12.94, was also regarded as 100.

Comparison of trends is given in Chart Two and shows, for example,

that per capita giving since about 1947 has increased at a more rapid rate than the consumer price index.

In general, it appears that in most years since 1934 the trend of per capita giving has been in the same direction as the consumer price index.

Between 1930 and 1934 per capita giving dropped more rapidly than the cost of living.

CHART TWO

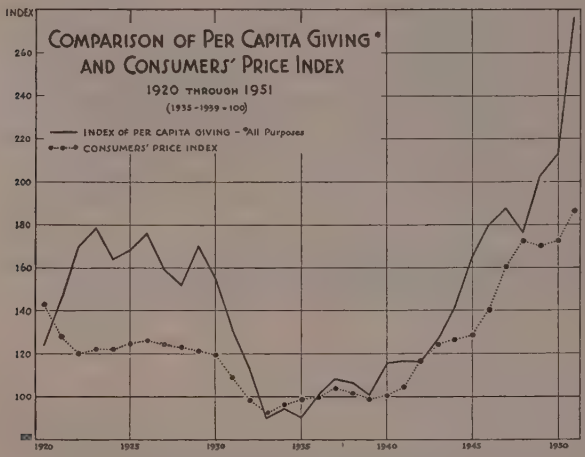

SOURCES: MONTHLY LABOR REVIEW, August 1952, p.243
GIFTS OF PROTESTANT RELIGIOUS BODIES, 1921-1951 15 DENOMINATIONS, *by Harry S Myers*
Note: *Per Capita data was converted into* INDEX *form with* 1935-1939 = 100

CONCERNING MEMBERSHIP

The terms, "per capita" and "per member," are used interchangeably in this publication.

The per member gifts here published are computed by use of the figure on membership furnished by the official reporting the data on giving. This official was asked to supply a figure of membership, 13 years of age and over. In some instances, the reporting official reported or estimated membership 13 years of age and over, and in other instances, the figure was "inclusive" or "total membership," larger than the number 13 years of age and over.

Also, the figures on giving are gathered at a different time than the compilation of church membership by the Central Department of Research and Survey. Thus considerable confusion has resulted from publication of both sets of figures. Because of all of these considerations, the total of the membership stated by the official reporting figures on giving has been posted in the office records, but it is not published in this report.

SOME PER CAPITA GIFTS—ALL PURPOSES

The fourteen denominations reporting the highest per capita giving for all purposes are given, in order of rank, as follows:

Religious Body	*Per Capita Gift*
1. Free Methodist	$194.79
2. Seventh Day Adventist	$158.00
3. Wesleyan Methodist	$142.21
4. Brethren in Christ	$124.31
5. Church of the Nazarene	$111.76
6. Conference of Evangelical Mennonite	$ 92.59
7. Friends, Ohio Yearly Meeting (Damascus)	$ 88.37
8. Orthodox Presbyterian	$ 87.68
9. United Brethren in Christ	$ 77.91
10. Brethren Church (Progressive)	$ 72.31
11. Presbyterian Church in the U.S.	$ 66.19
12. Reformed Church in America	$ 62.90
13. Evangelical Congregational	$ 62.36
14. United Evangelical Lutheran	$ 56.80

The median per capita is $46.21 in the 47 denominations reporting.

The distribution of per capita gifts is as follows:

less than $10	2 denominations	60-69	3 denominations
10-19	1 denomination	70-79	2 denominations
20-29	4 denominations	80-89	2 denominations
30-39	8 denominations	90-100	1 denomination
40-49	14 denominations	100 plus	5 denominations
50-59	5 denominations	Total	47 denominations

PER CAPITA GIFTS FOR BENEVOLENCES

The fourteen denominations reporting the highest per capita gift for benevolences, in order of rank, are as follows:

Religious Body	*Benevolence per-capita*
1. Seventh Day Adventist	$131.00
2. Conference of Evangelical Mennonite Church	$ 70.18
3. Free Methodist	$ 53.90
4. Brethren in Christ	$ 50.39
5. Pentecostal Fire Baptized Holiness	$ 41.04
6. Friends, Ohio Yearly Meeting (Damascus)	$ 39.22
7. Mennonite Church	$ 28.07
8. Wesleyan Methodist	$ 27.71
9. Brethren Church (Progressive)	$ 21.65
10. General Conference Mennonite Church	$ 21.62
11. Orthodox Presbyterian Church	$ 20.05
12. Church of the Nazarene	$ 18.48
13. United Brethren in Christ	$ 17.40
14. Presbyterian Church in the U.S.	$ 16.22

Sources

All figures on giving here reported are those received from officials of the denominations. The current report is the 32nd of a series, begun by the United Stewardship Council. The United Stewardship Council was one of the agencies merged in 1950 to form the National Council of the Churches of Christ in the U.S.A. The Joint Department of Stewardship and Benevolence of the National Council is the successor to the United Stewardship Council.

The reports here presented are from only a portion of the religious bodies in the United States. Total giving to all bodies can only be estimated, and no estimate has been made during the past few years. It was estimated by F. Emerson Andrews of the Russell Sage Foundation in his book, *Philanthropic Giving,* that churches in 1949 received about half of the total philanthropic giving in the U.S.A., almost $1,900,000,000 out of a total of almost $4,000,000,000 given for all purposes to education, charity and religion.

Definitions

These statistics are furnished by national officials of the religious bodies reporting.

Total Benevolence is the sum of Denominational Benevolences and Other Benevolences.

Congregational Expenses includes contributions to expenses of the local parish or church, including building funds, repairs, fuel, minister's salary—anything that is for the local church.

Total Contributions is the sum of Total Benevolence and Congregational Expenses.

TOTAL CONTRIBUTIONS FROM LIVING DONORS

	Religious Body	Total Benevolences	Congregational Expenses	Total Contributions	Reports for the Fiscal Year Ending
1.	Adventists: Seventh Day	$ 34,122,264	$ 6,933,911	$ 41,056,175	Dec. 31, 1951
2.	Baptist: *American Convention	8,744,618	45,320,755	54,065,373	April 30, 1952
3.	*National Convention U.S.A. Inc.	310,000	.....	310,000	June 30, 1952
4.	Seventh Day General Conference	37,110	155,656	192,766	June 30, 1952
5.	Southern Convention	37,268,172	185,569,937	222,838,109	Jan. 1, 1952
6.	Brethren: Progressive (National Fellowship)	411,197	961,921	1,373,118	June 30, 1950
7.	*Church of the Brethren	2,485,442	4,881,696	7,367,138	Sept. 30, 1952
8.	*Missionary Board of the Brethren	119,730	353,300	473,030	June 30, 1952
9.	Brethren in Christ	317,318	465,472	782,790	Dec. 31, 1951
10.	*Church of the Nazarene	4,480,990	22,618,078	27,099,068	Dec. 31, 1951
11.	Churches of God in N. A. (General Eldership)	191,866	1,081,587	1,273,453	Oct. 31, 1950
12.	*Congregational Christian	6,225,415	47,716,086	53,941,501	Dec. 31, 1951
13.	*Disciples of Christ	8,263,638	51,854,382	60,118,020	June 30, 1952
14.	Eastern: American Catholic (Syro-Antiochean)	22,719	38,676	61,395	.....
15.	Ukrainian Orthodox Church	4,500	3,500	8,000	Dec. 31, 1951
16.	*Evangelical and Reformed	4,135,981	24,987,405	29,123,386	Dec. 31, 1951
17.	*Evangelical Congregational	427,646	1,320,251	1,747,897	Mar. 31, 1952
18.	*Evangelical United Brethren	5,413,872	24,038,004	29,451,876	Oct. 31, 1952
19.	*Friends: Ohio Yearly Meeting (Damascus)	236,943	296,969	533,912	June 30, 1952
20.	International Foursquare Gospel	509,930	3,017,616	3,527,546	Dec. 31, 1951
21.	Lutheran: *American	4,828,809	20,992,889	25,821,698	Dec. 31, 1951
22.	*Augustana Evangelical	3,047,442	13,772,166	16,819,608	Jan. 31, 1952
23.	Evangelical	7,146,436	23,007,662	30,154,098	Jan. 31, 1952
24.	Finnish Evangelical (Suomi Synod)	143,843	537,329	681,172	Mar. 31, 1952
25.	Missouri Synod	11,910,393	54,520,811	66,431,204	Dec. 31, 1951
26.	Norwegian	61,560	228,664	290,224	April 30, 1952
27.	*United	13,252,272	44,690,274	57,942,546	Dec. 31, 1951
28.	United Evangelical	276,468	1,599,028	1,875,496	Dec. 31, 1951
29.	Wisconsin and Other States	1,475,795	6,012,130	7,487,925	Dec. 31, 1950
30.	Mennonite: Conference of Evangelical	133,844	42,733	176,577	Jan. 1, 1951
31.	General Conference	1,124,445	1,372,533	2,496,978	Dec. 31, 1951
32.	Mennonite Church	1,866,821	1,329,940	3,196,761	Dec. 31, 1951
33.	Methodist: Free	2,226,163	5,818,431	8,044,594	Sept. 30, 1952
34.	*Methodist Church	40,120,363	228,503,451	268,623,814	Dec. 31, 1951
35.	Wesleyan	968,634	4,002,728	4,971,362	Dec. 31, 1951
36.	Moravian: Evan. Unity Czech-Moravian Breth.	2,360	20,404	22,764	July 1, 1951
37.	Moravian Church (Northern Province)	268,098	889,333	1,157,431	Dec. 31, 1951
38.	Pentecostal Fire-Baptized Holiness	71,000	.....	71,000	Aug. 31, 1951
39.	Presbyterian: Assoc. Reformed (Gen. Synod)	366,788	896,735	1,263,523	Mar. 31, 1952
40.	Cumberland	257,280	1,594,720	1,852,000	Dec. 31, 1951
41.	Orthodox	116,941	394,368	511,309	Mar. 31, 1951
42.	*U. S.	11,705,414	36,061,017	47,766,431	Mar. 31, 1952
43.	*U. S. A.	18,436,236	94,405,629	112,841,865	Dec. 31, 1951
44.	*United	2,878,604	9,131,652	12,010,256	Dec. 31, 1951
45.	*Protestant Episcopal	10,533,129	54,795,356	65,328,485	Dec. 31, 1951
46.	*Reformed in America	2,522,777	9,449,950	11,972,727	Dec. 31, 1951
47.	United Brethren in Christ	329,812	1,146,947	1,476,759	Oct. 31, 1952
	Total U. S., 1952	$249,801,078	$1,036,832,082	$1,286,633,160	
	Total U. S., 1951	232,063,837	934,379,811	1,166,443,648	
48.	Baptist: *Convention of Ontario and Quebec	$ 650,921	$ 2,179,542	$ 2,830,463	April 30, 1952
49.	*Union of Western Canada	162,249	544,914	707,163	April 30, 1952
50.	*United Convention of Maritime Provinces	329,774	1,215,213	1,544,987	June 30, 1952
51.	*Church of England in Canada	13,240,374	7,542,425	20,782,799	Dec. 31, 1951
52.	*Presbyterian in Canada	1,065,466	4,761,696	5,827,162	Dec. 31, 1951
53.	*United Church of Canada	5,721,096	21,888,200	27,609,296	Dec. 31, 1951
	Total Canada, 1952	$ 21,169,880	$ 38,131,990	$ 59,301,870	
	Total Canada, 1951[1]	20,631,368	35,476,593	56,107,961	
	Grand Total, U. S. and Canada, 1952	$270,970,958	$1,074,964,072	$1,345,935,030	
	Grand Total, U. S. and Canada, 1951	252,695,205	969,856,404	1,222,551,609	

Source: Reports from officials of religious bodies.

* Member of Joint Department of Stewardship and Benevolence.

[1] 1951 Revised.

PER MEMBER CONTRIBUTIONS FROM LIVING DONORS

Religious Body	Total Benevolences	Congregational Expenses	Total Contributions	Foreign Missions
1. Adventists: Seventh Day	$131.15	$ 26.65	$157.80	$ 30.99
2. Baptist: *American Convention	5.64	29.23	34.87	1.06
3. *National Convention U.S.A. Inc.	0.07	.....	0.07	0.05
4. Seventh Day General Conference	5.93	24.87	30.80	.....
5. Southern Convention	5.32	26.51	31.83	1.03
6. Brethren: Progressive (National Fellowship)	21.65	50.66	72.31	8.05
7. *Church of the Brethren	14.85	29.16	44.01	1.92
8. *Missionary Board of the Brethren	6.39	18.84	25.23	1.96
9. Brethren in Christ	50.39	73.92	124.31	10.05
10. *Church of the Nazarene	18.48	93.28	111.76	6.72
11. Churches of God in N. A. (General Eldership)	6.40	36.05	42.45	1.58
12. *Congregational Christian	5.01	38.44	43.45	0.92
13. *Disciples of Christ	4.61	28.91	33.52	1.03
14. Eastern: American Catholic (Syro-Antiochean)	7.46	12.70	20.16	0.33
15. Ukrainian Orthodox Church	0.16	0.12	0.28	.....
16. *Evangelical and Reformed	5.56	33.63	39.19	0.87
17. *Evangelical Congregational	15.26	47.10	62.36	3.05
18. *Evangelical United Brethren	7.55	33.54	41.09	.....
19. *Friends: Ohio Yearly Meeting (Damascus)	39.22	49.15	88.37	12.36
20. International Foursquare Gospel	6.68	39.53	46.21	4.28
21. Lutheran: *American	9.21	40.05	49.26	0.67
22. *Augustana Evangelical	9.13	41.24	50.37	1.65
23. Evangelical	11.81	38.02	49.83	1.00
24. Finnish Evangelical (Suomi Synod)	6.55	24.48	31.03	1.30
25. Missouri Synod	9.95	45.56	55.51	0.91
26. Norwegian	8.56	31.80	40.36	.....
27. *United	9.31	31.39	40.70	0.77
28. United Evangelical	8.37	48.43	56.80	1.22
29. Wisconsin and Other States	6.88	28.04	34.92	.....
30. Mennonite: Conference of Evangelical	70.18	22.41	92.59	8.73
31. General Conference	21.62	26.40	48.02	6.59
32. Mennonite Church	28.07	20.00	48.07	.....
33. Methodist: Free	53.90	140.89	194.79	12.77
34. *Methodist Church	4.43	25.20	29.63	1.05[3]
35. Wesleyan	27.71	114.50	142.21	6.03
36 Moravian: Evan. Unity Czech-Moravian Breth.	1.18	10.20	11.38	0.13
37. Moravian Church (Northern Province)	11.98	39.73	51.71	4.02
38. Pentecostal Fire-Baptized Holiness	41.04	.....	41.04	.....
39. Presbyterian: Assoc. Reformed (Gen. Synod)	13.93	34.06	47.99	1.90
40. Cumberland	3.30	20.44	23.74	1.17
41. Orthodox	20.05	67.63	87.68	6.26
42. *U. S.	16.22	49.97	66.19	2.96
43. *U. S. A.	7.43	38.03	45.46	2.07
44. *United	13.23	41.96	55.19	4.89
45. *Protestant Episcopal	6.34	33.00	39.34	1.22
46. *Reformed in America	13.25	49.65	62.90	3.89
47. United Brethren in Christ	17.40	60.51	77.91	.....
Average U. S., 1952	$ 6.66	$ 31.43	$ 34.32	$ 1.34
Average U. S., 1951	6.43	29.18	32.33	1.31
48. Baptist: *Convention of Ontario and Quebec	$ 12.66	$ 42.38	$ 55.04	$ 2.56
49. *Union of Western Canada	9.67	32.47	42.14	2.23
50. *United Convention of Maritime Provinces	4.97	18.33	23.30	1.37
51 *Church of England in Canada	12.08	6.88	18.96	.....
52. *Presbyterian in Canada	5.01	26.85	32.86	1.31
53. *United Church of Canada	6.86	26.24	33.10	1.72
Average Canada, 1952	$ 9.44	$ 17.01	$ 26.45	$ 1.68
Average Canada, 1951[1]	9.26	15.92	25.18	1.63[2]
General Average, U. S. and Canada, 1952	$ 6.82	$ 30.51	$ 33.88	$ 1.35
General Average, U. S. and Canada, 1951[1]	6.36	27.54	30.79	1.33[2]

Source: Computed from official reports of the religious bodies.

* Member of Joint Department of Stewardship and Benevolence.

[1] 1951 Revised.

[2] Not Revised.

[3] 1950

GIFTS TO FIFTEEN PROTESTANT RELIGIOUS BODIES, 1939-1952*

Statistics previously reported by Dr. Harry S. Myers of gifts to fifteen denominations for the United Stewardship Council have been supplemented by the National Council's compilation in 1952 and made the subject of a special study comparing gifts in actual dollars with "1939 dollars," a computation taking into account the decline in the purchasing power of the dollar.

From the table that follows it will be seen that per capita gifts for all purposes in these fifteen denominations increased from $13.78 in 1939 to $35.68 in 1952. But, in terms of 1939 dollars the 1952 gift is $18.68. In "real dollars," the increase is 35.6 per cent. During the same period, the memberships reported increased 29.8 per cent.

Therefore, one would seem justified in stating that the gifts of 1952 represent actual increases. But the costs of rendering the services provided by religious organizations have also increased during the period. For example, salaries and costs of maintaining buildings have considerably increased. Another study of trends in ministers' salaries since 1939 is published in this section.

GIFTS TO FIFTEEN PROTESTANT RELIGIOUS BODIES IN CURRENT AND 1939 DOLLARS, NUMBER OF MEMBERS, AND PER CAPITA GIFTS IN CURRENT AND 1939 DOLLARS

Year	Total Gifts—All Purposes		Number of Members	Per Capita Gifts	
	Current Dollars	1939 Dollars		Current Dollars	1939 Dollars
1939	$307,869,670	$307,869,670	22,344,420	$13.78	$13.78
1940	300,729,446	298,342,700	23,108,377	13.01	12.91
1941	351,390,831	332,127,400	23,671,660	14.84	14.03
1942	350,807,172	299,068,300	23,120,929	15.17	12.93
1943	356,468,494	286,550,000	23,556,204	15.13	12.16
1944	398,773,309	315,236,000	24,679,784	16.16	12.77
1945	459,706,527	355,260,000	25,217,319	18.23	14.09
1946	549,884,176	391,655,000	25,898,642	21.23	15.12
1947	606,084,393	377,153,000	26,158,256	23.17	14.42
1948	654,946,624	378,582,000	27,082,911	24.18	13.98
1949	765,386,871	446,810,800	27,059,375	28.29	16.51
1950	875,944,587	506,326,000	27,633,675	31.70	18.32
1951	935,485,857	500,795,400	28,198,191	33.18	17.76
1952	1,034,548,458	541,648,700	28,996,695	35.68	18.68

Source: Reports of officials of religious bodies to United Stewardship Council, 1939-1950; to National Council of Churches, 1951-52.

---

* The fifteen denominations are:

Baptist, American
Baptist, Southern
Brethren, Church of the
Congregational Christian
Disciples of Christ, International Convention
Episcopal, Protestant
Evangelical and Reformed
Evangelical United Brethren
Lutheran, United
Methodist
Moravian, Northern Province
Presbyterian, United
Presbyterian, U.S.
Presbyterian, U.S.A.
Reformed in America

2. SOME TRENDS

The annual compilation of statistics on church membership and religious education can best be understood by comparison with figures for previous years. In this section available church statistics for earlier years are summarized.

Proportion of Church Members in the Population

Throughout the history of the United States, the proportion of church members in the total population has risen. Data for a century are given in Table I, below. In 1850, 16 per cent of the population were recorded on the church membership rolls. By 1950, 57 per cent of the people were so reported. In 1952, the percentage was 59 per cent.

Prior to the Census of Religious Bodies, 1926, the basis of reporting members in a number of religious bodies was different from that followed in 1926 and since. For example, prior to 1926 a few bodies reported only heads of families as members; and a few other bodies at about that time began reporting as members all baptized persons, including infants, as members, instead of only adults. *Thus the figures in the table for 1920 and prior years are not on the same basis as those in 1930 and following years.*

It is apparent that the gains officially reported were at a more rapid rate from 1940 on than during the preceding two decades. The figures themselves obviously do not tell the reasons. But there is statistical evidence that the people turned to the churches in 1940-52, to a greater extent than during the 20's or the 30's. See Chart I and Table I.

TABLE I

CHURCH MEMBERSHIP AS PERCENTAGE OF POPULATION

1850	16%	1910	43%
1860	23%	1920	43%
1870	18%	1930	47%
1880	20%	1940	49%
1890	22%	1950	57%
1900	36%	1952	59%

Sources: H. C. Weber, *Yearbook of American Churches, 1933;* for succeeding years, studies by the Editor of statistics on church membership appearing in *Yearbook of American Churches,* and population data from U.S. Bureau of the Census.

Inclusive Membership of Religious Bodies

The number of church members of all faiths increased from 54,576,346 in 1926 to 86,830,490 in 1950, and 92,277,129 in 1952. Between 1926 and 1952, there was an increase of 69 per cent.

During the same period the population of Continental United States increased from about 117,136,000 in 1926 to 156,371,000 in 1952, an increase of 34.2 per cent.

The figures for 1950 and 1952 appearing in Table II below include estimates of the number of persons in the armed forces serving overseas, since the church members among those in the armed services are un-

CHART I

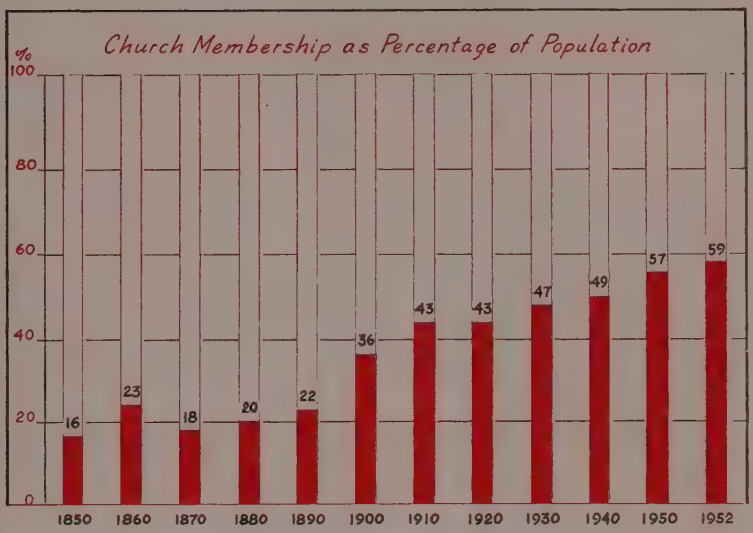

doubtedly included on the rolls of their home churches.

For a comparison of the trends, see Tables II and III below. The gains of the churches have been far more rapid than the increase in the population.

TABLE II

TOTAL NUMBER OF MEMBERS—ALL RELIGIOUS BODIES

1926	54,576,346	1950	86,830,490
1940	64,501,594	1952	92,277,129

Sources: *Census of Religious Bodies, 1926; Yearbook of American Churches* for other years.

TABLE III

ESTIMATED POPULATION OF CONTINENTAL UNITED STATES

1926	117,136,000	1950	151,132,000
1940	131,669,000	1952	156,371,000

Sources: 1926, an estimate by the Editor of this *Yearbook;* U.S. Bureau of the Census for other years, that of 1952 being an estimate of the Bureau; figures for 1950 and 1952 include an estimate of the number in the armed forces overseas.

Members Per Church Increasing

Since 1926, the average membership per local church (parish, congregation) of all religious bodies has been increasing. In 1926 the figure was 235; by 1950, it was 304; and by 1952, 323.

Comparing 1926 and 1952, the increase was 37 per cent (see Table IV).

TABLE IV

AVERAGE NUMBER OF MEMBERS PER CHURCH—ALL RELIGIOUS BODIES

Year	Number	Year	Number
1926	235	1945	249
1936	262	1950	304
1940	265	1952	323

Sources: *Census of Religious Bodies,* U.S. Bureau of the Census, for 1926 and 1936; *Yearbook of American Churches,* for succeeding years.

Sunday and Sabbath Schools

The total number of Sunday and Sabbath schools in all religious bodies increased from 184,686 in 1926 to 246,240 in 1950, and 257,318 in 1952. Between 1926 and 1952 the gain was 39 per cent. (The term Sabbath schools is used to designate the schools of those bodies that observe the Sabbath on Saturday.)

The total enrollment in schools in all religious bodies increased from 23,206,374 persons in 1926 to 29,775,357 in 1950, and 32,638,879 in 1952. Between 1926 and 1952 the gain was 41 per cent (see Table V).

TABLE V

SUNDAY AND SABBATH SCHOOLS OF ALL RELIGIOUS BODIES

	Number of Schools	Total Enrollment
1926	184,686	23,206,374
1941-42	213,424	24,100,710
1950	246,240	29,775,357
1952	257,318	32,638,879

Sources: *1926 Census of Religious Bodies;* following years, compilations published in *Yearbook of American Churches.*

Protestant and Roman Catholic Comparisons

No precise comparison is possible between Protestant and Roman Catholic figures. Most Protestant churches enumerate as members persons who have attained full membership, usually at age 13. Probably 90 to 95 per cent of Protestant members are over 13 years of age. Roman Catholics regard all baptized persons, including children, as members.

Since 1926, the total membership of Protestant churches increased from 31,511,701 to 50,079,578 in 1950, and 54,229,963 in 1952. Comparing figures for 1952 with those of 1926, there was an increase of 72 per cent (see Table VI).

Protestants were 27 per cent of the total population of Continental United States in 1926; 33.8 per cent in 1950; and 34.7 per cent in 1952 (see Table VII).

The membership of the Roman Catholic Church increased from 18,605,003 persons in 1926 to 28,634,878 in 1950, and 30,253,427 in 1952. From 1926 to 1952 there was in increase of 63 per cent (see Tables VIII and IX).

TABLE VI

MEMBERSHIP OF ALL PROTESTANT BODIES

1926	31,511,701
1940	37,814,606
1950	51,079,578
1952	54,229,963

TABLE VII

PROTESTANTS AS PERCENTAGE OF TOTAL POPULATION

1926	27.0%
1940	28.7%
1950	33.8%
1952	34.7%

TABLE VIII

MEMBERSHIP OF THE ROMAN CATHOLIC CHURCH

1926	18,605,003
1940	21,284,455
1950	28,634,878
1952	30,253,427

TABLE IX

ROMAN CATHOLICS AS PERCENTAGE OF TOTAL POPULATION

1926	16.0%
1940	16.1%
1950	18.9%
1952	19.3%

3. DATA ON RECENT CHURCH DEVELOPMENTS

AN ANALYSIS OF TWO CHURCH ATTENDANCE POLLS

The 1952 *Yearbook* contained a brief summary of the findings of H. Paul Douglass on church attendance in Protestant churches in fifteen metropolitan districts and suburban areas. The studies summarized were made in cooperation with the Inter-Council Committee for Cooperative Field Research. Compared with average Protestant church membership in these areas, average church attendance at the main Sunday service ranged from 33 per cent to 50 per cent, and the churches reported an average attendance of 160 persons. Considered geographically, it was found that the ratio of church attendance to church membership was relatively larger in the Far West than in other parts of the United States (see page 263 of the *1952 Yearbook*).

In this *Yearbook,* two national surveys of church attendance for the country as a whole are analyzed.

In February, 1950, the American Institute of Public Opinion, directed by George Gallup, sampled the national population 21 years of age and over and found that of the people who reported themselves as Protestants 33 per cent had attended church the week before. It also reported findings for Catholics; 62 per cent of the Catholics stated that they had attended church the week before. The poll did not report findings with regard to geographical location.

Another and more recent survey has been made by Ben Gaffin and Associates, Chicago, for the periodical, *Catholic Digest,* St. Paul and New York, some of the findings of which with regard to church attendance appeared in the December, 1952, issue. This also was a survey of the adult population on a sample basis and was possibly the most comprehensive of any yet made on the subject of church attendance.

CHART II

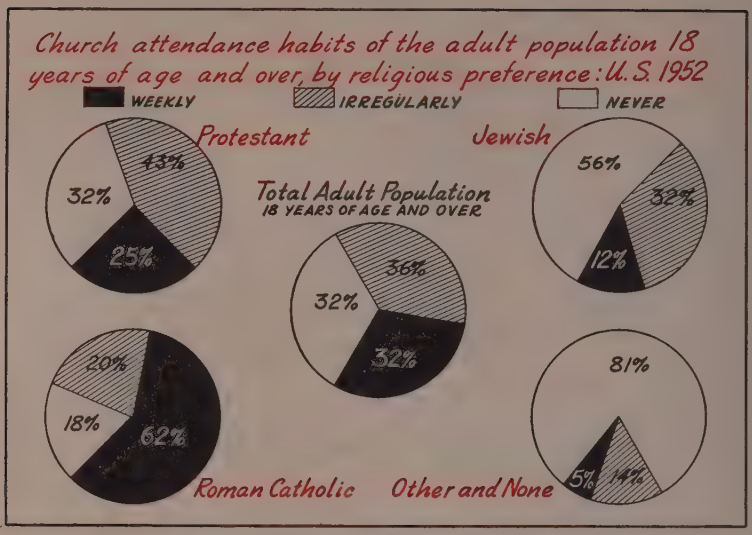

Source: "Do Americans Go to Church?" *Catholic Digest*, December 1952.

The lower age limit was 18 years, and the period surveyed was twelve weeks instead of only one week as in the Gallup survey.

We give our analysis of the two surveys with respect to the findings of church attendance based on sex, religious group, and age, the only comparisons possible because of the difference in terminology used for purposes of statistical tabulation.

On the basis of the one-week sample, we find a much larger proportion of both men and women not attending church than in the *Catholic Digest* survey, in which a three months' period was used. The following figures are taken from the two polls:

	Gallup Poll (1 week)		*Catholic Digest* Poll (12 weeks)		
	Attended	*Did not Attend*	*Never Attend*	*Attend 1 to 3 times monthly*	*Attend every Sun. or Sab.*
Men	34%	66%	36%	35%	29%
Women	44%	56%	29%	38%	33%

Likewise, we get quite different pictures of church attendance by Protestants compared with Catholics from the two polls. When the longer period is used, as in the *Catholic Digest* poll, we find less relative difference in the habits of church attendance between Catholics and Protestants than when attendance in only one week of the year is used. The figures below indicate this, and the graph makes the point stand out still more clearly.

CHART III

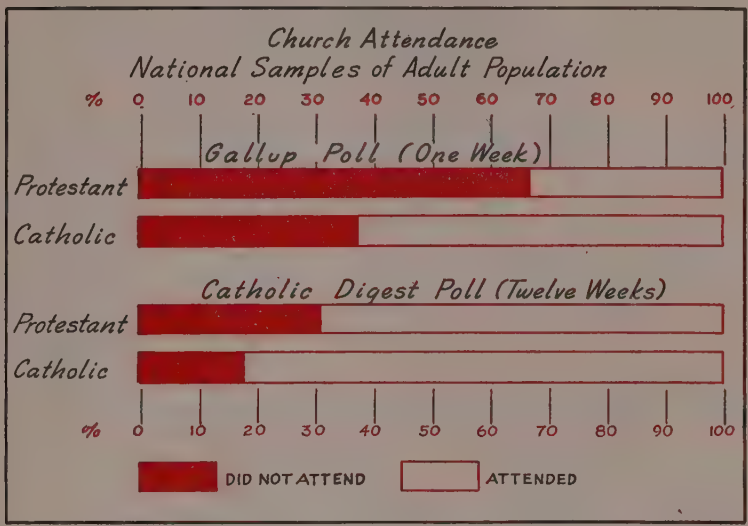

Sources: "Do Americans Go to Church?" *Catholic Digest*, December 1952; and Gallup Poll released April 8, 1950.

	Gallup Poll (1 week)		*Catholic Digest* Poll (12 weeks)		
	Attended	*Did not Attend*	*Never Attend*	*Attend 1 to 3 times monthly*	*Attend every Sun. or Sab.*
Protestants .	33%	67%	32%	43%	25%
Catholics ...	62%	38%	18%	20%	62%
Jews ..	No data published.		56%	32%	12%

There are also differences in the results of the two national polls on the basis of age. Whereas the Gallup Poll found that church attendance increases after people pass the age of 30, the *Catholic Digest* Poll found that the 18 to 24 year-age group has the largest proportion attending each week. Part of the difference here probably is to be accounted for in the fact that the Gallup Poll did not include persons between 18 and 21 years of age.

Charts II and III sum up graphically certain of the findings here described.

MINISTERS' SALARIES IN THREE RELIGIOUS BODIES, 1939-51
A PRELIMINARY STUDY

Because there is considerable public interest in ministers' salaries, and there is only scattered information on the subject, a thorough canvas has

been made of data published by the religious bodies. The aim has been to ascertain figures comparable, or roughly comparable, over a period of years, and to assemble data for religious bodies that include an average salary, or an arithmetical average for so large a proportion that it can be regarded as representative.

After applying these tests, a special study was made of figures on ministers' salaries for the Congregational Christian Churches, the Protestant Episcopal Church, and the United Presbyterian Church, from 1939 through 1951. Despite the fact that such figures were found for only three denominations, it seems that the trends presented were of general significance.

Our purpose in working with these figures has been to discover trends in ministers' salaries, and to consider how their situation compares with trends of other groups of the population with respect to the changing value of the dollar. No attempt is being made here to evaluate the adequacy of the average salaries shown. Furthermore, the averages shown for the three churches are not entirely comparable. The average shown for the Protestant Episcopal Church, for example, include rental value of rectories, figured at about 15 per cent of the cash salary paid.

The figures presented in the first column of Table 1, page 292, indicate a

CHART IV

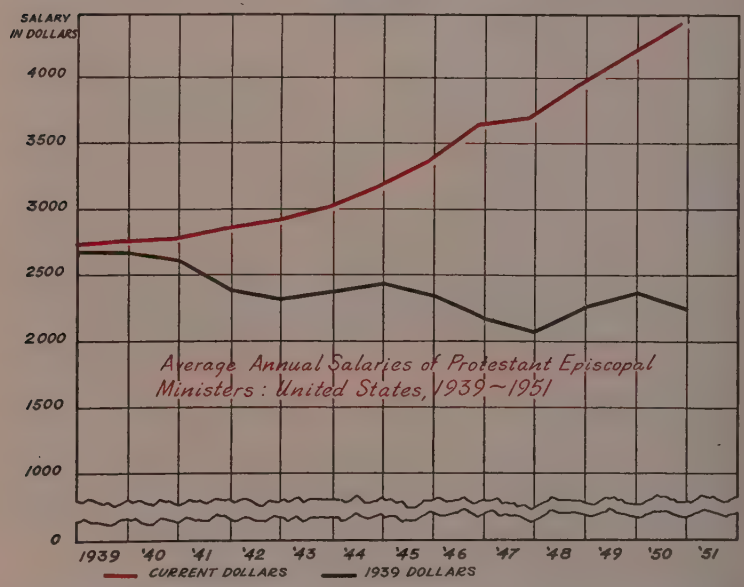

Source: *Protection Points*, bulletin of Church Pension Fund of the Protestant Episcopal Church, Vol. 17, No. 2, Nov. 1952. Data estimated from chart on page 3, i.e., average annual stipend of clergy, including rent.

CHART V

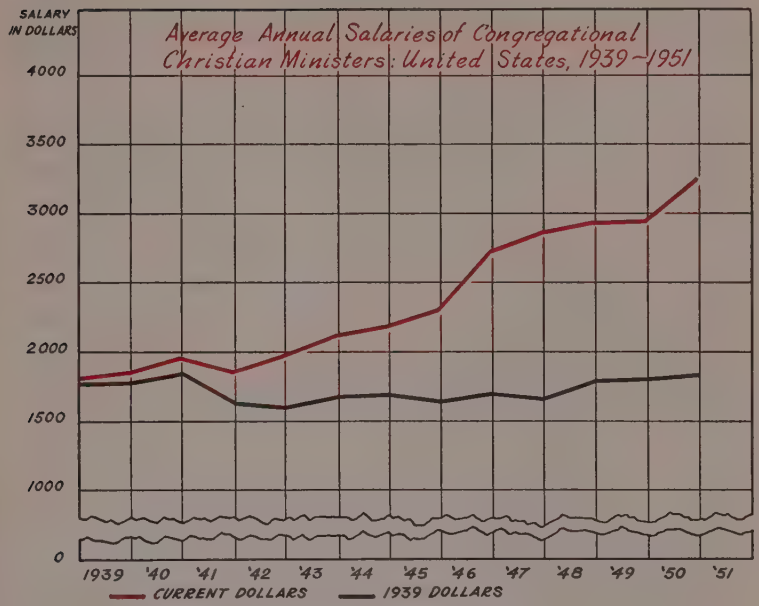

Source: Yearbook of the Congregational Christian Churches: 1939 to 1951.

steady increase in the salaries being received by the ministers in the period 1939 to 1951. However, a far different trend is shown by the figures in column 2 of the same Table which represent the salary figures shown in column 1, converted to 1939 dollars. In all three churches ministers' "real" salaries in 1951 were below their 1939 salaries, and the trend from 1939 to 1951 generally was downward.

For example, the average salary of the Congregational Christian ministers reported was $1,769 in 1939, and $3,174 in 1951. But in terms of "1939 dollars," or when account has been taken of the decline in the value of the dollar since 1939, the "real" salary for 1951 is calculated as $1,700. By the same method, the salary of United Presbyterian pastors reported was $1,979 in 1939, but in terms of 1939 dollars only $1,832 in 1951; and for the Episcopalians it was $2,725 in 1939, and $2,263 in 1951.

The figures in columns 1 and 2 of the table are presented graphically in Charts IV, V, and VI. They show that whereas salaries in current dollars have been going up since 1939, "real" salaries have been declining.

An examination of figures available on the average earnings of three other groups in the population in the same period reveals a somewhat different situation. The groups selected were those engaged in manufacturing, services, and government enterprises. Table 2 shows that

CHART VI

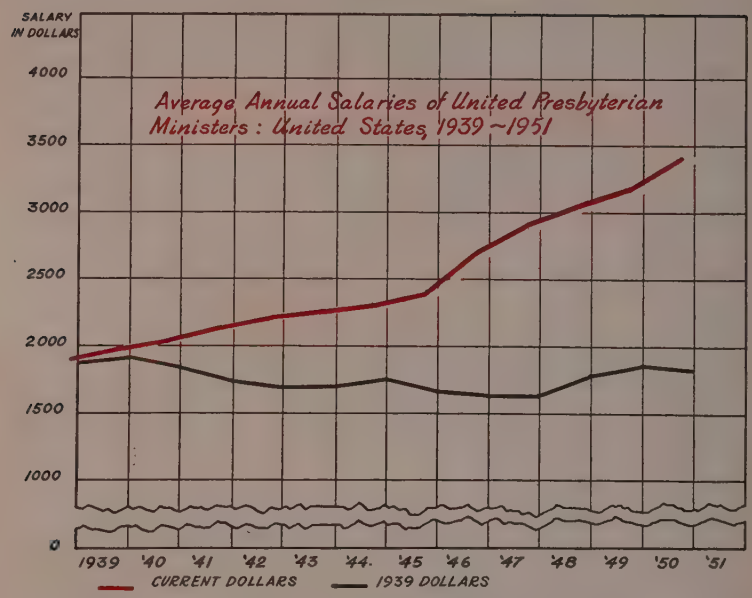

Source: Minutes of the General Assembly of the United Presbyterian Church, 1939 to 1951.

whereas the "real" earnings of these groups, too, were considerably less than the dollar value indicated, the movement of "real" earnings of the workers in these occupations has in general been upward. Also, compared with 1939, "real" earnings in 1951 were considerably higher for workers in the three selected groups whose average earnings are shown on the table.

Average annual earnings of workers in manufacturing, in *1939 dollars,* increased from $1,363 in that year to $1,934 in 1951; of employes in services, from $943 to $1,254; of persons in government employment, from $1,339 to $1,672.

The fact that ministers' salaries actually have been declining in the period 1939-51 in contrast with the steady rise in earnings of industrial workers is made clear in the graphic presentation of the average "real" salaries of ministers in each of the three churches compared with average "real" earnings of workers in manufacturing industries in Charts VII and VIII.

Whereas "real" wages in manufacturing industries rose abruptly between 1939 and 1944 and have been above the 1939 level ever since, ministers' "real" salaries declined almost as markedly as the earnings

CHART VII

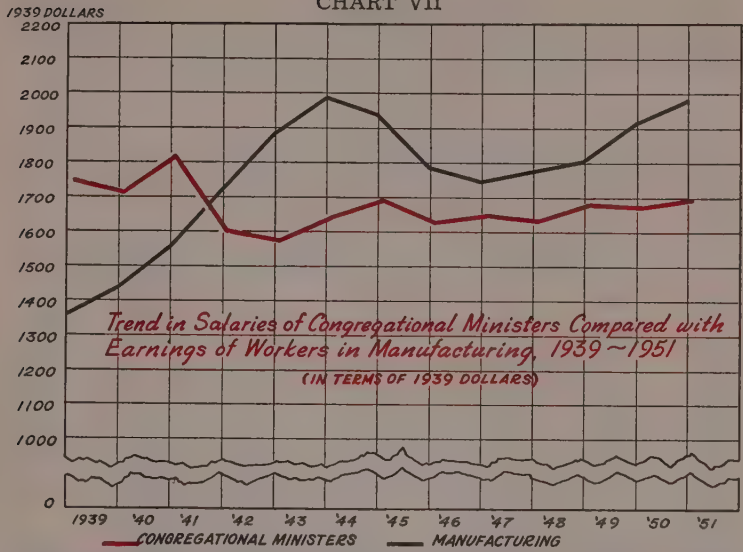

Sources: Yearbooks of the Congregational Christian Churches: 1939 to 1951. *National Income*, 1951 Edition, and Survey of Current Business, February 1953, U. S. Department of Commerce.

CHART VIII

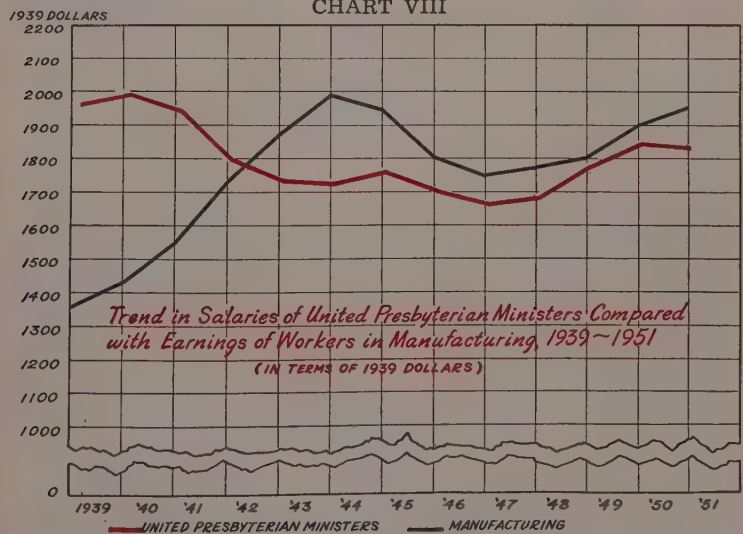

Sources: Minutes of the General Assembly of the United Presbyterian Church: 1939-1951. *National Income*, 1951 Edition, and Survey of Current Business, February 1953, U. S. Department of Commerce.

of manufacturing workers rose in the period 1939 to 1944 and still seemed to be declining in 1951, though wages in manufacturing industries appeared to be going up.

Table 1.

Average Annual Salaries of Ministers in Three Denominations Compared with the "Real" Value of their Salaries for the Period 1939 to 1951.

	Congregational Christian		United Presbyterian		Protestant Episcopal	
Year	*Average Annual Salary*	*"Real" Salary*[1]	*Average Annual Salary*	*"Real" Salary*[1]	*Average Annual Salary*	*"Real" Salary*[1]
1939	$1,769	$1,769	$1,979	$1,979	$2,725	$2,725
1940	1,774	1,760	2,020	2,004	2,750	2,728
41	1,961	1,853	2,046	1,934	2,775	2,623
42	1,884	1,606	2,119	1,806	2,830	2,413
43	1,969	1,583	2,176	1,749	2,900	2,331
44	2,082	1,646	2,200	1,739	3,030	2,395
1945	2,140	1,654	2,303	1,780	3,160	2,442
46	2,268	1,617	2,400	1,711	3,350	2,388
47	2,640	1,644	2,691	1,676	3,575	2,226
48	2,813	1,627	2,914	1,685	3,625	2,097
49	2,894	1,690	3,070	1,793	3,900	2,278
1950	2,921	1,689	3,188	1,844	4,060	2,348
51	3,174	1,700	3,421	1,832	4,225	2,263

[1] The figures in this column have been calculated to take into account the decline in the value of the dollar since 1939.

Sources of Salary Data:

a. Yearbooks of the Congregational Christian Church, 1939 to 1951.

b. Minutes of the General Assembly of the United Presbyterian Church, 1939 to 1951.

c. Protection Points, Volume 17, No. 2, November 1952, Bulletin issued by Pension Fund of the Protestant Episcopal Church. (Salaries shown for ministers of this denomination include "a rental value of rectory, when supplied the clergyman rent-free, figured as one-sixth of the cash stipend. When the rent is paid by the parish for quarters not owned by the parish the full rent figure is used.")

TABLE 2.

AVERAGE ANNUAL EARNINGS OF FULL TIME EMPLOYES IN SELECTED OCCUPATIONAL GROUPS COMPARED WITH THE "REAL" VALUE OF THEIR EARNINGS FOR THE PERIOD 1939 TO 1951.

	Manufacturing		*Services*		*Government & Government Enterprises*	
Year	*Average Annual Earnings*	*"Real" Earnings*	*Average Annual Earnings*	*"Real" Earnings*	*Average Annual Earnings*	*"Real" Earnings*
1939	$1,363	$1,363	$ 943	$ 943	$1,339	$1,339
1940	1,432	1,421	949	941	1,349	1,338
41	1,653	1,562	1,016	960	1,392	1,316
42	2,023	1,725	1,131	964	1,653	1,409
43	2,349	1,888	1,337	1,075	1,813	1,457
44	2,517	1,990	1,519	1,201	1,958	1,548
1945	2,517	1,945	1,669	1,290	2,097	1,621
46	2,517	1,794	1,870	1,333	2,364	1,685
47	2,793	1,739	2,002	1,247	2,568	1,599
48	3,039	1,758	2,111	1,221	2,786	1,611
49	3,093	1,807	2,168	1,266	2,882	1,683
1950	3,303	1,910	2,214	1,281	3,045	1,761
51	3,611	1,934	2,342	1,254	3,121	1,672

SOURCE:

National Income 1951 Edition, U.S. Department of Commerce, Bureau of Foreign and Domestic Commerce, Office of Business Economics, Table 26, pp. 184-185 for years 1939-1950.

Survey of Current Business, February 1953, Table 4, Employment Payrolls and Average Annual Earnings by Major Industrial Divisions, 1951 and 1952, p. 9.

WOMEN IN THE MINISTRY

The latest statistics on Women in the Ministry were those assembled by means of a special inquiry appearing in *Information Service* of the National Council of Churches, May 31, 1952, and reprinted in this *Yearbook,* 1952. Figures from the church bodies indicate that there were 2,896 women serving as pastors of local churches and a total of 5,791 women ordained or licensed. These figures could not be directly compared with any previous compilation. It appears that 63 religious bodies ordain women, while a total of 77 bodies ordain or license. Seven of these "give women special status of some sort." For figures by denomination see either of the sources cited above.

CHURCH-AFFILIATED DAY SCHOOLS

The latest national figures for many religious bodies on church-affiliated day schools were those cited in this *Yearbook,* 1952, quoting statistics,

appearing in *Information Service,* May 3, 1952, and the *Official Catholic Directory, 1952.*

In 1952 there were reported about 3,000 Protestant church-affiliated day schools with about 187,000 children enrolled, compared with about 2,000 schools with 110,000 pupils in 1937. These were nursery, kindergarten, and elementary schools.

The *Official Catholic Directory, 1952,* reported 2,692,706 pupils in 8,358 elementary parochial schools in the Roman Catholic Church in the United States, an all-time high for that body. Later figures for the Roman Catholics may be found in the *Official Catholic Directory, 1953,* which was not published when this *Yearbook* went to press.

For a breakdown of Protestant figures by denomination see either of the sources cited above.

4. THE SCRIPTURES

We record here the recent publication of the Confraternity Edition of the Scriptures of the Roman Catholics and of the Revised Standard Version of the Bible by Protestant scholars. Note is also taken of the publication in English of an anthology of commentaries on the Jewish scriptures.

THE CONFRATERNITY EDITION OF THE ROMAN CATHOLICS

Roman Catholics participated extensively in the celebration of the 500th anniversary of the Gutenberg Bible, as the first printed book, in 1952. Thousands of parishes held large observances on St. Jerome's night, September 30. It was St. Jerome's Latin Vulgate edition of the Bible that John Gutenberg selected for the first printed book.

Roman Catholic efforts during the week, according to *Catholic Action,* July-August, 1952, were primarily to emphasize "the idea of and reverence for the Book."

Pope Pius XII sent a special message to Most Rev. Edwin V. O'Hara, Bishop of Kansas City, on the occasion of the anniversary. The Pope wrote in part:

"It is indeed a source of consolation to learn of the marked progress being made by the Confraternity, with the cooperation of the learned scriptural scholars, in the publication of the new English language edition of the Holy Bible; and also of the stimulation being given to a more widespread reading of the Holy Scriptures through Catholic Bible week. Against the dangers of disillusionment and despair at the failure of worldly remedies in the present crisis affecting all of mankind, there ever remains a shining beacon, a sure source of hope and solace in the unchanging inspiration of the Word of God. That the faithful of the United States, not only during Bible Week but subsequently as well, will give themselves in increasing numbers to a more frequent reading of the Bible and draw from meditation upon its eternal truths spiritual light and strength for the salvation of their souls in Jesus Christ Our Lord, is Our fervent and confident trust, in pledge of which We impart

to all who generously cooperate in this high purpose, Our paternal Apostolic Blessing."

In 1952 there first appeared in print, in a volume, a portion of the Old Testament, *Genesis to Ruth,* published by St. Anthony Guild Press, Paterson, N. J.

The publication was a part of a revision in process for over 15 years, of the Challoner-Rheims version of the Scriptures. It is edited by Roman Catholic scholars under the patronage of the Episcopal Committee of the Confraternity of Christian Doctrine.

The Challoner-Rheims version dated from the printing of the New Testament in Rheims in 1582, and of the Old Testament at Douay in 1609. Bishop Challoner of London produced a new version of the entire Bible in English in 1750. The Bishop described his work as a revision of the Rheims-Douay Bible. In the Preface to the Confraternity edition of the New Testament (1941) it was stated that "the English text now being presented retains as much as possible of the version it seeks to replace."

"However, this present text is much more than an effort to bring the language of Challoner's version into conformity with modern English idiom. It is a revision in the sense that it goes back to the source upon which Challoner drew, and reconsiders in a thorough way the accurate rendering of the divine message in the language of our day."

St. Anthony's Guild Press has published—in separate volumes: The New Testament, in full, in 1941; The Book of Genesis, 1948; the Book of Psalms and the Canticles of the Roman Breviary, 1949; and Genesis to Ruth, 1952.

THE REVISED STANDARD VERSION OF THE BIBLE

The Revised Standard Version of the Bible, which was published on September 30, 1952, is an authorized revision of the American Standard Version, published in 1901, which was a revision of the King James Version, published in 1611.

The "Standard American Edition of the Revised Version of the Bible," which soon came to be known by the shorter title "American Standard Version," embodied the completion by a committee of American scholars of the revision authorized in 1871 by the Convocation of Canterbury, which had resulted in the Revised Version published in 1881-1885. This revision had not gone far enough, in the judgment of the American committee invited to collaborate with the British Revisers; and after an agreed period, the American committee was free to publish its own edition, containing the more thorough revision which it desired.

In the meantime, in 1881 and 1882, unauthorized editions of the Revised Version of the New Testament were published in New York and Philadelphia, which incorporated those of the readings preferred by the American committee which had been recorded in the appendix to the English Revised Version. It is perhaps needless to say that the members of the American committee had not lent their names or their aid to these editions. In 1898 the Oxford and Cambridge University Presses published a similar edition for the American market, with a preface referring to

it as the American Revised Bible. These editions were unacceptable to the American committee, since they contained only the preferences included in the appendix, which had purposely been reduced in number. Accordingly, in 1901, the American committee published *The Holy Bible containing the Old and New Testaments translated out of the original tongues, being the version set forth A.D. 1611 compared with the most ancient authorities and revised A.D. 1881-1885. Newly Edited by the American Revision Committee A.D. 1901.* It was copyrighted to protect the text from unauthorized changes. This edition contained the full body of the American committee's preferences, and published in an appendix the British readings which they displaced.

In 1928 the copyright of the American Standard Version was acquired by the International Council of Religious Education, and thus passed into the ownership of the churches of the United States and Canada which were associated in this Council through their boards of education and publication.

The Council appointed a committee of scholars to have charge of the text of the American Standard Version and to undertake inquiry as to whether further revision was necessary. For more than two years the Committee worked upon the problem of whether or not revision should be undertaken; and if so, what should be its nature and extent. At the one extreme stood Professor James H. Ropes, who held that the revisions of the King James Version published in 1881 and 1901 ought not to have been made, and opposed any further revision. At the other extreme stood Professor Edgar J. Goodspeed, who advocated a new version in present-day colloquial English. Between these, inclining toward the one side or the other, stood the other members of the committee, with Professor James Moffat, perhaps, representing the position which finally won general acceptance—that there should be a thorough revision of the version of 1901, which would stay as close to the Tyndale-King James tradition as it could in the light of our present knowledge of the Greek text and its meaning on the one hand, and our present understanding of English on the other.

In 1937 the revision was authorized by vote of the Council, which directed that the resulting version should "embody the best results of modern scholarship as to the meaning of the Scriptures, and express this meaning in English diction which is designed for use in public and private worship and preserves those qualities which have given to the King James Version a supreme place in English literature."

Thirty-two scholars served as members of the Committee charged with making the revision, and they secured the review and counsel of an Advisory Board of fifty representatives of the cooperating denominations. The Committee worked in two Sections, one dealing with the Old Testament, and one with the New Testament. Each Section submitted its work to the scrutiny of the members of the other Section, however; and the charter of the Committee required that all changes be agreed upon by a two-thirds vote of the total membership of the Committee. The Revised Standard Version of the New Testament was published in 1946. The publication of the Revised Standard Version of the Bible, containing

the Old and New Testaments, was authorized by vote of the National Council of the Churches of Christ in the U.S.A. in 1951.

There are three major reasons for the revision of the King James Version at this time:

1. The fact that the King James Version was based upon a defective text, especially in the New Testament.

The Greek text of the New Testament which was used by the King James translators contained the accumulated errors of fourteen centuries of manuscript copying. It was essentially the Greek text of the New Testament, as edited by Beza, 1589, who closely followed that published by Erasmus, 1516-1535, which was based upon a few mediaeval manuscripts. The earliest and best of the eight manuscripts which Erasmus consulted was from the tenth century, and he made the least use of it because it differed most from the commonly received text; Beza had access to two manuscripts of great value, dating from the fifth and sixth centuries, but he made little use of them because they differed from the text published by Erasmus.

We now possess many more ancient manuscripts of the New Testament, and are far better equipped to seek to recover the original wording of the Greek text. The evidence for the text of the book of the New Testament is better than for any other ancient book, both in the number of extant manuscripts and in the nearness of the date of some of these manuscripts to the date when the book was originally written.

For the Old Testament only late Hebrew and Aramaic manuscripts survive, all (with the exception of the Dea Sea texts of Isaiah and Habakkuk and some fragments of other books) based on a standardized form of the text established many centuries after the books were written. The present revision is based on the consonantal Hebrew and Aramaic text as fixed early in the Christian era and revised by Jewish scholars (the "Masoretes") of the sixth to ninth centuries.

Departures from the consonantal text of the best manuscripts have been made only where it seems clear that errors in copying had been made before the text was standardized. Most of the corrections adopted are based on the ancient versions (translations into Greek, Aramaic, Syriac, and Latin), which were made before the time of the Masoretic revision and therefore reflect earlier forms of the text. In every such instance a footnote specifies the version or versions from which the correction has been derived, and also gives a translation of the Masoretic Text.

Sometimes it is evident that the text has suffered in transmission, but none of the versions provides a satisfactory restoration. Here we can only follow the best judgment of competent scholars as to the most probable reconstruction of the original text. Such corrections are indicated in the footnotes by the abbreviation *Cn,* and a translation of the Masoretic Text is added.

2. The past seventy-five years have been the Age of Discoveries in Bible lands. The revisers in the 1870's had most of the evidence that we now have for the text of the Scriptures, though the most ancient of all extant manuscripts of the Greek New Testament was not discovered until 1931, and the most ancient manuscript of any book of the Old

Testament was discovered in 1947. But they lacked the rich resources which the discoveries of the past seventy-five years have afforded for understanding the vocabulary, grammar, and idioms of the Biblical languages, and for better acquaintance with the history, culture and religion of Bible lands. An amazing body of Greek papyri has been brought to bear upon the study of New Testament Greek, and has shown that it is like the spoken vernacular of the first century A.D., and is not the classical Greek which the King James translators in 1611 and the revisers in the 1870's supposed it to be. Much progress has been made in archaeological studies bearing upon the interpretation of the Old Testament. A vast quantity of writings in related Semitic languages, some of them only recently discovered, has greatly enlarged our knowledge of the vocabulary and grammar of biblical Hebrew and Aramaic. The analysis of religious texts from the ancient Near East has made clearer the significance of ideas and practices recorded in the Old Testament.

3. A major reason for revision of the King James Version, which is valid for both the Old Testament and the New Testament, is the change since 1611 in English usage. Many forms of expression have become archaic, while still generally intelligible—the use of thou, thee, thy, thine, and the verb endings -est and -edst, the verb endings -eth and -th, it came to pass that, whosoever, whatsoever, insomuch that, because that, for that, unto, howbeit, peradventure, holden, aforetime, must needs, would fain, behooved, to you-ward, etc. Other words are obsolete and no longer understood by the common reader. The greatest problem, however, is presented by the English words which are still in constant use but now convey a different meaning from that which they had in 1611 and in the King James Version. These words were once accurate translations of the Hebrew and Greek Scriptures; but now, having changed in meaning, they have become misleading. They no longer say what the King James translators meant them to say.

The King James Version uses the word "let" in the sense of "hinder," "prevent" to mean "precede," "allow" in the sense of "approve," "communicate" for "share," "conversation" for "conduct," "comprehend" for "overcome," "ghost" for "spirit," "wealth" for "well-being," "allege" for "prove," "demand" for "ask," "take no thought" for "be not anxious," "purchase a good degree" for "gain a good standing," etc. There are more than three hundred such English words which are used in the King James Version in a sense substantially different from that which they now convey. It not only does the King James translators no honor, but is quite unfair to them and to the truth which they understood and expressed, to retain these words which now convey meanings they did not intend.

The Committee has sought to revise the King James and American Standard Versions in the light of the best evidence of ancient manuscripts as to the original text of the Scriptures, and have brought to the task the new resources for understanding the vocabulary, grammar, and idioms of the Biblical languages and the history and cultures of Bible lands which the discoveries of archaeology have made available. They have sought to eliminate archaic and ambiguous expressions which ob-

scure the meaning of the King James Version, and especially to correct the terms which have so changed in meaning as to become misleading.

They say of their work in the closing paragraphs of the Preface to the Revised Standard Version of the Bible:

"All the reasons which led to the demand for revision of the King James Version in the nineteenth century are still valid, and are even more cogent now than then. We have had a freer charter than our predecessors in the 1870's in that we have not been required, as they were, to limit the language of the English Bible to the vocabulary of the Elizabethan age. But we hope that we have not taken undue advantage of that freedom. The Revised Standard Version is not a new translation in the language of today. It is not a paraphrase which aims at striking idioms. It is a revision which seeks to preserve all that is best in the English Bible as it has been known and used through the years. It is intended for use in public and private worship, not merely for reading and instruction. We have resisted the temptation to use phrases that are merely current usage, and have sought to put the message of the Bible in simple, enduring words that are worthy to stand in the great Tyndale-King James tradition. We are glad to say, with the King James translators: 'Truly (good Christian Reader) we never thought from the beginning, that we should need to make a new Translation, nor yet to make of a bad one a good one . . . but to make a good one better.'

"The Bible is more than a historical document to be preserved. And it is more than a classic of English literature to be cherished and admired. It is a record of God's dealing with men, of God's revelation of Himself and His will. It records the life and work of Him in whom the Word of God became flesh and dwelt among men. . . . It is our hope and earnest prayer that this Revised Standard Version of the Bible may be used by God to speak to men in these momentous times, and to help them to understand and believe and obey His Word."

—Luther A. Weigle
Dean Emeritus, Yale Divinity School
Chairman, The Standard Bible Committee

JEWS PLAN COMPLETE BIBLICAL ANTHOLOGY

Publication late in 1952 of the first book in a projected 35-volume edition in English of the Torah Shelamah (a Biblical anthology) was announced by the American Biblical Encyclopedia Society, New York.

The Society describes the anthology as designed to consolidate in a single collection translations of every known commentary on the Jewish scriptures made over a period of more than 2,000 years. This monumental project has been the life work of Dr. Menachem Kasher, a Polish rabbinical scholar now living in U.S.A., who has been engaged in the work for over 40 years. Some 15 volumes in Hebrew are completed.

The English translation of the first volume was edited by Harry Freedman.

5. MAIN DEPOSITORIES OF CHURCH HISTORY MATERIAL AND SOURCES

Condensed from the article by Prof. W. W. Sweet, Professor of the History of American Christianity at the Divinity School, Chicago University, in the March, 1939, issue of CHURCH HISTORY, and reprinted by permission.

(Revised by Prof. Sweet in 1953.)

Adventists: Seventh Day Adventists, Seventh Day Adventist Theological Seminary, Takoma Park, Washington, D. C.

Baptists: Crozer Theological Seminary, Chester, Pa. Colgate University, (Samuel Colgate Baptist Historical Collection), Hamilton, N. Y. New England Baptist Library, Ashburton Place, Boston, Mass. Southern Baptist Theological Seminary, Louisville, Ky. Shurtleff College Library (Illinois material), Alton, Ill. Franklin College Library (Indiana material), Franklin, Ind. Bethel Seminary (Swedish Baptist material), 1480 N. Snelling Ave., St. Paul 4, Minn.

Seventh Day Baptists: Library, Seventh Day Baptist Building, Plainfield, New Jersey.

Catholics: Catholic Archives of America, Notre Dame University, South Bend, Ind. St. Mary's, Baltimore, Md. Georgetown University, Washington, D. C. St. Louis University, St. Louis, Mo.

Church of the Brethren: Bethany Biblical Seminary, Chicago, Ill. Brethren Publishing House, Elgin, Ill. Juniata College, Huntingdon, Pa.

Congregationalists: Congregational Library, 14 Beacon St., Boston, Mass. Chicago Theological Seminary, Chicago, Ill. Divinity Library, and University Library, Yale University, New Haven, Conn. Library of Hartford Theological Seminary, Hartford, Conn.

Disciples: The Disciples of Christ Historical Society, Joint University Library, Nashville, Tenn. The School of Religion, Butler University, Indianapolis, Ind. The College of the Bible, Lexington, Ky. The Disciples Divinity House, University of Chicago, Chicago, Ill. The Carolina Discipliana Library, Atlantic Christian College, Wilson, N. C. The Kentucky Female Orphan School, Midway, Ky. Texas Christian University, Fort Worth, Tex. Culver-Stockton College, Canton, Mo.

Episcopalians: Church Missions House, 281 Fourth Ave., New York, N. Y. Church Historical Society, Divinity School, Phila., Pa. Berkeley Divinity School, New Haven, Conn. Maryland Diocesan Library, Balto., Md. General Theological Seminary, New York, N. Y.

Friends: Friends' Library, Phila. Pa. Friends Meeting House, Rutherford Place, New York, N. Y. Friends' Historical Library, Swarthmore College, Swarthmore, Pa. Historical Library, Haverford College, Haverford, Pa.

Lutherans: Lutheran Theological Seminary, Mt. Airy, Phila., Pa. Gettysburg Theological Seminary, Gettysburg, Pa. Concordia Theological Seminary (Missouri Synod), St. Louis, Mo. Augustana Theological Seminary (Swedish), Rock Island, Ill. St. Olaf College (Norwegian), Northfield, Minn.

Mennonites: Goshen College, Goshen, Ind.

Methodist: Drew Theological Seminary, Madison, N. J. Garrett Biblical Institute, Evanston, Ill. Duke University, Durham, N. C. New England Methodist Historical Society Library, Boston University, School of Theology, 745 Commonwealth Ave., Boston 15, Mass. Methodist Historical Society Library, 150 Fifth Avenue, New York, N. Y. Emory University Library, Atlanta. Perkins School of Theology, Bridwell Library, Southern Methodist Univ., Dallas, Texas.

Moravians: Bethlehem, Pa., archives. Winston-Salem, N. C., archives. Moravian Historical Society, Nazareth, Pa.

Mormons: Salt Lake City, Utah, archives. New York Public Library, New York, N. Y.

Presbyterians: Department of History, Witherspoon Bldg., Phila., Pa. Historical Foundation, Montreat, N. C.

Reformed: Sage Library (Reformed in A.) New Brunswick, N. J. Theological Seminary (Reformed in U.S.), Lancaster, Pa. Eden Theological Seminary (Evangelical and Reformed), Webster Groves, Mo.

Shakers: Western Reserve Historical Society, Cleveland, O. Ohio Archeological and Historical Society, Columbus, O.

Unitarians and Universalists: Congregational Library, 14 Beacon St., Boston, Mass. Rhode Island Historical Society, Providence, R. I. Meadville Theological School, Chicago, Ill. Tufts College, Boston, Mass.

Note: The libraries of the University of Chicago, Chicago; Union Theological Seminary, New York; and Yale Divinity School, New Haven, have large collections of materials from many denominations. The Library of the National Council of the Churches of Christ in the U.S.A., 297 Fourth Ave., New York 10, N. Y., has a collection of the yearbooks, proceedings or minutes issued by most of the member communions.

INDEX

Advent Christian Church 12
Adventist Bodies 12-13
African Methodist Episcopal Church 70
African Methodist Episcopal Zion Church 71
African Orthodox Church 13
African Union First Colored Methodist Protestant Church, Inc.... 71
Agencies having Ecumenical Connections 103-110
Agencies, Service 242-250
Albanian Orthodox Church in America 38
Alliance of the Reformed Churches throughout the World holding the Presbyterian System 108
Amana Church Society 14
American Baptist Association 20
American Baptist Convention 16-17
American Bible Society 8
American Carpatho-Russian Orthodox Greek Catholic Church.. 39
American Catholic Church, Archdiocese of New York 80
American Catholic Church (Syro-Antiochian) 39
American Council of Christian Churches 9
American Ethical Union 14
American Evangelical Christian Churches 14
American Holy Orthodox Catholic Apostolic Eastern Church 39
American Lutheran Church 56-57
American Lutheran Conference .. 56
American Ministerial Association (Inc.) 14
American Orthodox Church 39
American Rescue Workers 14
American Tract Society 9
Amish Mennonite Church, Conservative 68
Apostolic Christian Church (Nazarean) 47
Apostolic Christian Church of America 47
Apostolic Episcopal Church 39
Apostolic Faith Mission 47
Apostolic Overcoming Holy Church of God 15
Armenian Apostolic Orthodox Church of America 40
Assemblies of God 15
Associate Presbyterian Church of N. A. 83
Associate Reformed Presbyterian Church (General Synod) 83
Associated Church Press 9
Associated Gospel Churches 15

PICTURES & PRINTS

The largest stock of fine color reproductions in the country

THE LORD'S IMAGE
by Heinrich Hofmann

OLD MASTERS
MODERNS
CONTEMPORARIES

Full line of Religious Subjects

Our 128-page, profusely illustrated catalog (120 illustrations) upon request..50c

Custom Picture Framing

Oestreicher's

1208 Sixth Ave. (Dept. C)
(Bet. 47th-48th Sts.) New York 36
PLaza 7-1190

A genuine Möller pipe organ . . .

for only $3975*. . . installed!

Now, with the Artiste, M. P. Möller offers you the thrill of owning, and the ease of playing, a true, high-quality pipe organ at the price of substitutes. Look at these features:

- 233 precision-made pipes
- pipes, mechanism (except blower) contained in case
- compact case and console of beautiful black walnut
- conforms to AGO standards
- 19 tilting-tablet stop controls
- expression and crescendo pedals

See—hear—THE ARTISTE

For further information and demonstration write Dept. YAC-153

M.P. MÖLLER
INCORPORATED

Renowned for Pipe Organs Since 1875

HAGERSTOWN, MARYLAND

**Price slightly higher in the far West.*

Association of Council Secretaries 9
Association of Statisticians of American Religious Bodies 9
Assyrian Orthodox Church 40
Attendance at Church Services...285-287
Augustana Evangelical Lutheran Church 57-58

Bahá'í Faith 15
Baptist Bodies 16-24
Baptist Convention of Ontario and Quebec 100
Baptist Federation of Canada 100
Baptist General Conference of America 20
Baptist Union of Western Canada 100
Baptist World Alliance 108
Bible Presbyterian Church 83
Bible Protestant Church 24
Bohemian and Moravian Brethren 78
Brethren (German Baptists) 24-26
Brethren (River) 26-27
Brethren Church (Ashland, Ohio) 24
Brethren Church (Progressive).. 25
Brethren Churches 24-27
Brethren in Christ 26
Buddhist Churches of America .. 27
Bulgarian Eastern Orthodox Church 40

Calendar of the Christian Year.. 1-4
Calvary Pentecostal Church, Inc. 81
Canadian Churches 100-102
Canadian Council of Churches.... 102
Catholic Apostolic Church 27
Central Yearly Meeting of Friends 51
Chaplains, General Commission on 9
Christ Unity Science Church, Inc. 27
Christ's Sanctified Holy Church .. 28
Christadelphians 27
Christian and Missionary Alliance 28
Christian Church of N.A. (Italian) 52
Christian Congregation 47
Christian Education, Division of 6
Christian Life and Work, Division of 5
Christian Nation Church 28
Christian Reformed Church 90
Christian Science 28
Christian Union 28
Christian Unity Baptist Association 20
Christian Workers for Fellowship 35
Christian Year, Calendar of 1-3
Church-Affiliated Day Schools....293-294
Church Attendance Figures 285-287
Church Finances, Statistics 273-281
Church History Sources 300
Church Membership Statistics..252-258
Church of Christ (Holiness),U.S.A.. 28
Church of Christ, Scientist 28-29
Church of Christ, Temple Lot 54
Church of Daniel's Band 47
Church of England in Canada 100-101
Church of Eternal Life 29
Church of God (Abrahamic Fatih), Adventist 12
Church of God (Anderson, Ind.).. 29
Church of God (Apostolic) 47
Church of God (Cleveland, Tenn.) 29
Church of God (New Dunkards) .. 26
Church of God (Seventh Day) ... 30
Church of God (Seventh Day), Denver, Colo. 30

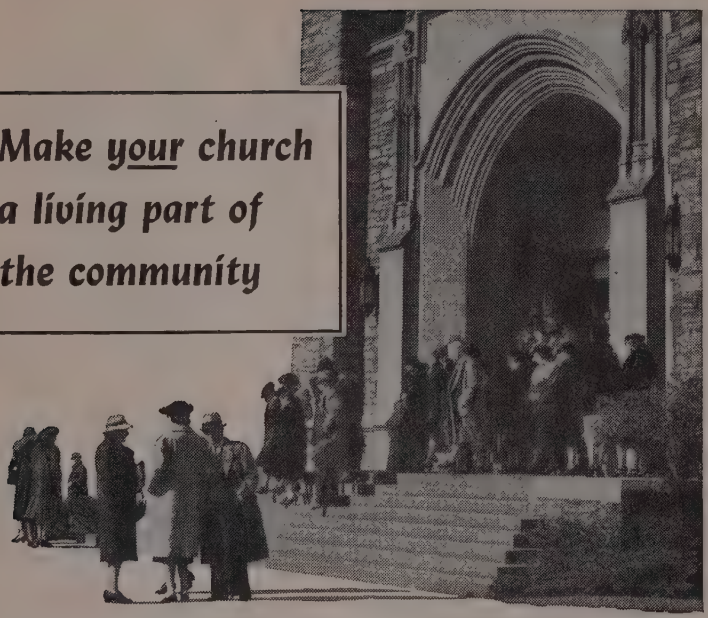

Churches equipped with Schulmerich "Carillonic Bells" occupy a place in their community that is immeasurable. Their beautiful music through the medium of bells helps make them a *known* source of spiritual life. Churchmen the country over have found that Schulmerich "Carillonic Bells" provide these ten outstanding benefits:

1. They advertise the church.
2. They prepare folks for worship.
3. They increase attendance.
4. They enhance the beauty of the service.
5. They increase membership.
6. They comfort the sick and shut-ins.
7. They inspire new character in many.
8. They bring religious thoughts every day.
9. They create a cultural atmosphere.
10. They build the influence of the church.

We'll gladly arrange for you to hear a nearby installation of "Carillonic Bells." Then judge their superiority for yourself. Prices are low—and no tower is required. Write for descriptive literature.

SCHULMERICH CARILLONS, INC.

90136 Carillon Hill, Sellersville, Pa.

Carillonic Bells

"Carillonic Bells" is a trademark. It denotes electronic carillons produced by Schulmerich Electronics, Inc.

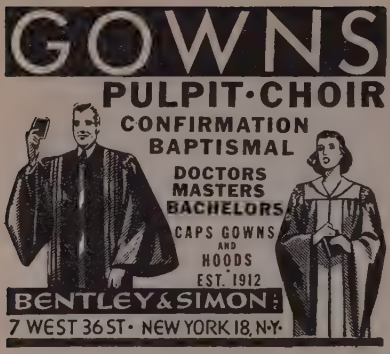

Church of God, The (Tomlinson) .. 30
Church of God, Inc., The (Original) 30
Church of God and Saints of Christ. 31
Church of God as Organized by Christ 47
Church of God in Christ 31-32
Church of God in Christ (Mennonite) 67
Church of Illumination 32
Church of Jesus Christ (Bickertonites) 55
Church of Jesus Christ (Cutlerites) 55
Church of Jesus Christ (Strangites) 55
Church of Jesus Christ of Latter-day Saints 55
Church of Our Lord Jesus Christ of the Apostolic Faith 32
Church of Revelation 33
Church of the Brethren 25
Church of the East and of the Assyrians 40
Church of the Gospel 33
Church of the Living God (Christian Workers for Fellowship)... 35
Church of the Lutheran Brethren of America 63
Church of the Nazarene 33
Church Women, United 191-218
Church World Service 7
Churches in the U.S.A. 12-99
Churches of Christ 33
Churches of Christ in Christian Union 34
Churches of God (Bodies) 29-30
Churches of God, Holiness 34
Churches of God in North America (General Eldership) 34
Churches of the Living God (Bodies) 35
Churches of the New Jerusalem (Bodies) 35-36
City and State Councils of Churches (with Paid Leadership) 111-168
City and State Councils of Churches (with Voluntary Leadership) 169-190
Civic Agencies 242-250
Clergy, Ordained, Statistics 264-270
Colleges and Universities 224-236
Colored Cumberland Presbyterian Church 83
Colored Methodist Episcopal Church 71
Colored Primitive Baptists—see National Primitive Baptist Convention of the U.S.A. 22
Conference of the Evangelical Mennonite Church 67
Congregational Christian Churches 35
Congregational Holiness Church.. 37
Congregational Methodist Church 72
Congregational Methodist Church of U.S.A., Inc. 72
Conservative Amish Mennonite Church 68
Contributions to Churches 273-278
Cooperative Organizations, National 5-11
Councils, State and Local 111-190
Councils of Church Women 191-218
Cumberland Methodist Church ... 72
Cumberland Presbyterian Church 83

Danish Evangelical Lutheran Church of America 64
Data on Recent Church Developments 285-293
Dates Ahead 4
Day Schools, Religious 293-294
Depositories of Church History Material and Sources 300
Directories 5-250
Disciples of Christ, International Convention 37-38
Divine Science Church and College Inc. 38
Duck River (and Kindred) Associations of Baptists 20

Eastern Churches 38-43
Eastern Orthodox Catholic Church in America 41
Eastern Orthodox Church, The .. 9
Eastern Orthodox Episcopate 108
Ecumenical Agencies 103-110
Ethical Union, American 14
Evangelistic Associations 47-48
Evangelical and Reformed Church 43-44
Evangelical Baptist Church, Inc., General Conference of the 21
Evangelical Congregational Church 44

PEWS AND CHANCEL FURNITURE

Fine Quality
Moderate Cost
Write for Drawings and Prices

Manitowoc Church Furniture Co.
Dept. Yc Waukesha, Wisconsin

The letter THAT BUILT a foundation

On the 8th of May, 1953, the David C. Cook Foundation was notified that it had been designated sole owner of the David C. Cook Publishing Company. The transfer of all Cook company stock to this non-profit organization for Christian education is a monument to the purpose of the former owners... and an event of major importance to every Christian teacher.

Dear Friend:

I want to share with you the spiritual enrichment I have recently experienced through fulfillment of a long-cherished dream.

The David C. Cook Foundation, a not-for-profit organization dedicated to the furtherance of Christian education, has been designated the sole owner of the David C. Cook Publishing Company.

All individual stock holdings have been assigned to the Foundation. All present and future earnings of the company therefore will be applied to the development of the Laboratory for Christian Education and other Foundation Projects.

Already in full swing is the IAH Club, a youth evangelism program with over 150,000 members from 9 to 19 years of age.

Other projects now under consideration include: a nationwide drive, through special radio programs, magazines and letters, to encourage more adults to teach Sunday school and encourage Sunday school attendance; national surveys to determine the urgent needs of Sunday schools and then answer those needs; a program to provide more and better teacher training materials.

I know you will find it rewarding to realize that now every cent of the money you spend with the David C. Cook Publishing Company for teaching tools will be applied directly to the advancement of Christian education.

We at David C. Cook are humble in the face of this new responsibility which so clearly expresses the progressive objectives of our company.

Yours in Christian Fellowship,

David C. Cook III

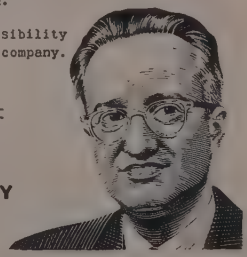

DAVID C. COOK PUBLISHING COMPANY

ELGIN, ILLINOIS

"THE SIGN OF TOMORROW"

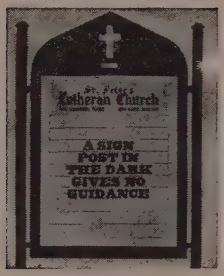

THE ALL-METAL "NEON BULLETIN BOARD" IS FOR THE MASSIVE CATHEDRAL OR SMALL CHAPEL, CITY OR COUNTRY

Specifications: 71 in. x 42½ in. x 8½ in.; Wt. 330 lbs. Closed waterproof front. Back removable, no hinges, locked when in place. Standards are 2½ in. Four feet for ground base. Hangers when attached to building, or constructed so as to encase in stone, brick or pillars. Name of Church and Pastor on frosted glass, white neon flows behind it. White or soft blue neon around face, inclosed. 216 black 2½ in. letters, also 36 words mostly used. Finished in black, brown, green, and silver gray rufcoat or smooth armorize. Automatic Tyme Clock to turn neon on and off.

FIVE STYLES TO MATCH CHURCH

No. 300 Semi-Gothic Top **No. 302 English Pointed Top**
No. 301 Dome Top **No. 304 Rectiliner Top**
No. 307 Full Gothic Top

For further information write
THE NEON BULLETIN BOARD
Office and factory: RICHMOND, INDIANA P. O. Box 67

Evangelical Free Church Association 45
Evangelical Free Church of America 45
Evangelical Lutheran Church 59
Evangelical Lutheran Church in America (Eielsen Synod) 64
Evangelical Lutheran Joint Synod of Wisconsin and Other States.. 62
Evangelical Mennonite Brethren... 68
Evangelical Methodist Church 72
Evangelical Mission Covenant Church of America 45
Evangelical Press Association 9
Evangelical United Brethren Church 46
Evangelical Unity of the Czech-Moravian Brethren in N.A..... 78
Evangelistic Associations 47-48
Evangelistic Church of God 30

Federated Churches 48
Federated Orthodox Greek Catholic Primary Jurisdiction in America 9
Finances, Church 273-281
Finnish Apostolic Lutheran Church of America 64
Finnish Evangelical Lutheran Church (Suomi Synod) 64
Fire Baptized Holiness Church ... 48
Fire Baptized Holiness Church (Wesleyan) 49
Foreign Missions, Division of 5

Free Christian Zion Church of Christ 49
Free Magyar Reformed Church in America 90
Free Methodist Church of North America 72
Free Will Baptists 21
Friends 49-51
Friends World Committee for Consultation 109

General Baptists 21
General Church of the New Jerusalem 35
General Commission on Chaplains 9
General Conference of the Evangelical Baptist Church, Inc. 21
General Conference, Mennonite Church 68
General Convention of the New Jerusalem in the U.S.A. 35
General Six-Principle Baptists.... 22
Gifts 273-278
Gifts to fifteen Protestant religious bodies 281
Greek Archdiocese of North and South America 40
Groups of religious bodies, statistics 271

Holiness Church of God, Inc. 51
Holiness Methodist Church 73
Holy Orthodox Church in America (Eastern Catholic and Apostolic) 41

THE GOLDEN RULE FOUNDATION

(1) Serves as a "People's Foundation" (2) Seeks Gifts for Benevolences (3) Provides Educational Literature to Increase all Giving to Churches and Charities (4) Selects annually the American Mother, 48 State Mothers, with outreaches to 40 Nations.

The Foundation is waging "A World War on the White Plague." Will you SHARE BECAUSE YOU CARE—your Prayers, Contributions, Annuity Gifts, Bequests, Benevolent Funds? (Literature on request)

Monroe H. Hess, Jr., *Exec. Vice President*, 60 E. 42nd St., New York 17, N. Y.

With Wells' Direction

YOU CANNOT FAIL

in a Fund-Raising Program

When a church employs Wells Organizations to organize and direct its building fund program, that church remains a Wells client until its insured objective is reached. Well over 90% of these churches exceed their insured objectives in a single canvass. For those who do not, Wells not only continues to counsel and guide, but also returns —without additional fee charge— to direct another canvass. Although not more than two canvasses have ever been required in any church so far, Wells is prepared to return again and again, if necessary, until victory is assured.

Therefore your church cannot fail when it employs Wells to direct its fund-raising program. But more than that, the success record of our clients shows that the insured objective is a minimum figure, and often an unimportant minimum. For instance, among our most recent clients ten out of eleven exceeded their insured objectives on the first canvass, one out of six raised *more than 150%* of its insured objective, and one out of every 26 raised *more than 200%* of its insured objective.

Church leaders are invited to secure the counsel of Wells Organizations before planning a major fund-raising program for either building or budget. Wells' many advisory services are entirely without charge or obligation. Merely phone (collect) or write the nearest Wells office.

W/O Wells ORGANIZATIONS

Church Fund-Raising

CHICAGO, 222 N. Wells St., CEntral 6-0506 • **WASHINGTON, D. C.,** Wyatt Bldg., STerling 3-7333 • **NEW YORK,** Empire State Bldg., OXford 5-1855 • **CLEVELAND,** Terminal Tower, MAin 1-0490 • **OMAHA,** W.O.W. Bldg., JAckson 3100 • **FORT WORTH,** Electric Bldg., FAnnin 9374 • **ATLANTA,** Mortgage Guarantee Bldg., ALpine 2728 • **SAN FRANCISCO,** 41 Sutter St., GArfield 1-0277 • **TORONTO,** 330 Bay St., EMpire 6-5878 • **WINNIPEG,** 245 Somerset Bldg., 93-6493.

MILLIONS OF DOLLARS RAISED
FOR CHURCHES AND CHURCH PROJECTS

- A service with a spiritual emphasis
- Over 45 years of experience
- Hundreds of grateful clients
- Efficient and reasonable in cost
- Creating lasting good will

Consultation without obligation — References on request

WARD, WELLS, DRESHMAN & REINHARDT

48th Floor RCA Bldg. 30 Rockefeller Plaza
New York 20, N. Y.

Originators of organized fund-raising
Charter member—The American Association of Fund-Raising Counsel

Home Missions, Division of 5
House of David 51
House of God, Which Is the Church of the Living God, the Pillar and Ground of the Truth, Inc. 35
Hutterian Brethren 68

Icelandic Evangelical Lutheran Synod of America 65
Independent A.M.E. Denomination 73
Independent Baptist Church of America 22
Independent Churches 51
Independent Fundamental Churches of America 51
Independent Fundamental Methodist Church 73
Independent Lutheran Churches.. 65
Independent Negro Churches 52
International Church of the Foursquare Gospel 52
International Congregational Council 109
International Convention of Disciples of Christ 37-38
International Council of Christian Churches 109
International General Assembly of Spiritualists 96
International Ministerial Federation 52
International Missionary Council 107
International Pentecostal Assemblies 81
Italian Churches 52

Jehovah's witnesses 53
Jewish Congregations 53-54

Kodesh Church of Immanuel 54
Krimmer Mennonite Brethren Conference 68

Lambeth Conference of Bishops of the Anglican Communion 109
Latter Day Saints 54-56
Liberal Catholic Church 56
Life and Advent Union 12
Lithuanian National Reformed Church 56
Local and State Councils of Churches with Paid Leadership.111-168
Local and State Councils of Churches, with Voluntary Leadership 169-190
Lumber River Annual Conference of the Holiness Methodist Church 73
Lutheran Bodies 56-67
Lutheran Church-Missouri Synod 61
Lutheran Free Church 60
Lutheran Synodical Conference of North America 61
Lutheran World Federation 109

Church Goods Department Store

For Choir Wear
Clerical Garb
Church Interiors

Ready to Wear Clothing for Clergymen. Each National garment is designed for comfort, wear and appearance. Ready to wear two piece suits of 100% wool Worsted, Tropicals, Serges, in black, oxford or bankers grey. All wool, ready made topcoats.

Custom Made Suits, Topcoats. Fine imported and domestic fabrics — grays, blacks, blues, browns. Send for sample swatches and prices.

Cassocks, Cloaks, Pulpit Robes. Reasonably priced all wool fabrics. Cassocks, cloaks and robes ready to wear or tailor made.

Vestments. Unlimited selection of beautiful materials. Samples or prices on request.

Accessories. Shirts, rabats, birettas, cinctures, girdles, Schoble hats.

Choir Gowns in 20 Different Styles. Many fabrics, many colors. Special discount on quantity purchases. Gowns or robes specially created for any particular requirement. Sample swatches on request.

Quadruple Silver & Aluminum Communion Ware. Beautifully crafted. Long lasting. Priced for every budget.

A Large Selection of Church Appointments. Artistically engraved and chased vases and candlesticks. Finely crafted candelabra. Missal stands, collection plates, Altar hangings, yard goods and trimmings. Bibles, statuary, religious jewelry and pictures. Altar covers.

Furniture for Every Church Interior. Chairs, pulpits, pews, tables, distinctively designed, carefully proportioned from specially selected, seasoned lumber.

Write for free copy of National Catalog.

National CHURCH GOODS SUPPLY COMPANY

821-23 ARCH STREET, PHILADELPHIA 7, PA.

Mennonite Bodies 67-70
Mennonite Brethren Church of North America 69
Mennonite Church 69
Mennonite World Conference 109
Methodist Bodies 70-78
Methodist Church, The 73-76
Methodist Ecumenical Council—See World Methodist Council .. 110
Metropolitan Church Assocation.. 48
Ministers' Salaries 287-293
Missionary Bands of the World, Inc. 48
Missionary Church Association ... 48
Moravian Bodies 78-79
Moravian Church (Unitas Fratrum) 79
Mormons 54-56
Muslims 79

National Association of Christian Schools 9
National Association of Evangelicals 10
National Association of Free Will Baptists (see Free Will Baptists) 21
National Baptist Convention of America 19
National Baptist Convention, U.S.A., Inc. 19
National Baptist Evangelical Life and Soul Saving Assembly of U.S.A. 22
National Board of Young Men's Christian Associations 10
National Board of Young Women's Christian Association 10
National Council of the Churches of Christ—Constituent Bodies .. 7-8
National Council of the Churches of Christ—Directories 5-6
National Council of the Churches of Christ—Statistics of Constituent bodies 272
National Council Units, with Executive Personnel:
Broadcasting and Films Commission (Central Dept.) 7
Building and Architecture, Bureau of Church 7
Christian Education, Division of 6
Adult Work 6
Audio-Visual and Radio Education 6
Bible 6
Children's Work 6
Christian Higher Education, Commission on 6
Christian Vocation (Joint Dept. of) 6
Curriculum Development 6
Family Life (Joint Dept. of) 6
Leadership Education and Church School Administration 6
Missionary Education (Joint Commission on) 6
Missionary Services Dept. (see Joint Dept. of Christian Vocation) 6
Social Education 6
Standard Bible Committee ... 6
United Christian Youth Movement 6
Weekday Religious Education 6
Youth Council Serviees 6
Youth Work 6
Christian Life and Work, Division of 5-6
Church and Economic Life, Dept. of the 5
Evangelism (Joint Dept. of) 6
International Justice and Goodwill, Dept. of 5
Pastoral Services, Dept. of.... 6
Racial and Cultural Relations, Dept. of 6
Religious Liberty, Dept. of.... 6
Social Welfare, Dept. of 6
Stewardship and Benevolence (Joint Dept. of) 6
Worship and the Arts, Dept. of 6
Church World Service (Central Dept.) 7
Ecumenical Relations (Central Dept.) 7
Field Administration (Central Dept.) 7
Finance (Central Dept.) 7
Foreign Missions, Division of .. 5
Africa Committee 5
American Communities Overseas (Joint Dept. of) 5
Associated Missions Medical Office 5
Business and Finance 5
Christian Medical Council for Overseas Work 5
Emphasis 5
Far Eastern Joint Office 5
Latin America, Committee on Cooperation in 5
Missionary Personnel 5
Missionary Research Library 5
Near East Committee 5
Radio, Visual Education and Mass Communication 5
Rural Missions Cooperating Committee 5
South Asia and Near East, Joint Office for 5
Technical Assistance 5
World Literacy and Christian Literature, Committee on... 5
General Administration 5
Home Missions, Division of 5
Indian Work 5
Migrant Work 5
Town & Country Church, Department of 5
Urban Church, Dept. of the.. 5
Public Relations (Central Dept.) 7
Publication and Distribution (Central Dept.) 7
Research and Survey (Central Dept.) 7
Treasury and Business Management (Central Dept.) 7
United Church Men, General Dept. of 6
United Church Women, General Dept. of 6
Washington Office 7
National Council of the Young Men's Christian Associations .. 10

Leading the World in Daily Devotions

The Upper Room is used regularly as a daily devotional guide in 2½-million homes throughout the world. It offers for each day a fresh, inspiring meditation, Scripture, prayer and thought for the day. They are written by Christian men and women of many nationalities, many denominations, seeking only to present Christian truth in all its winsome beauty.

Distributed by over 50,000 churches, with a new issue every two months, The Upper Room is also available through individual yearly subscriptions. Price, 10 or more copies of one issue to one address, 5 cents per copy. Yearly subscriptions, 50 cents. Pocket edition for men and women in the service, same price. Address

THE UPPER ROOM

1908 GRAND AVE. NASHVILLE 4, TENNESSEE

THE WORLD'S MOST WIDELY USED DEVOTIONAL GUIDE

20 Editions *17 Languages*

Established 1891

CHURCH PEWS

CHURCH FURNITURE

ECCLESIASTICAL WOODWORK

Send for Pew Catalogue

CARONDELET MANUFACTURING CO.

Broadway and Dover ST. LOUIS 11, MO.

ROBES
Choir and Pulpit

Write Today for
Your Free Catalog:

C-105 (Choir Vestments)
J-105 (Juniors)
P-105 (Pulpit)

COLLEGIATE CAP & GOWN CO.
NEW YORK 1, N. Y. 366 Fifth Ave. CHAMPAIGN, ILL. 1004 N. Market St. CHICAGO 1, ILL. 228 N. LaSalle St.

National David Spiritual Temple of Christ Church Union (Inc.), U.S.A. 79
National Evangelical Lutheran Church 65
National Lutheran Council 10
National Primitive Baptist Convention of the U.S.A. 22
National Religious Publicity Council 10
National Spiritual Alliance of the U.S.A. 96
National Spiritualist Association of Churches 97
Negro Missions, Lutheran 63
New Apostolic Church of North America 79
New Congregational Methodist Church 77
New Jerusalem, Churches of the 35
North American Baptist General Conference 22
North American Old Roman Catholic Church 80
Norwegian Synod of the American Evangelical Lutheran Church 63

Ohio Yearly Meeting of Friends Church (Independent) 51
Old Catholic Church in America.. 80
Old Catholic Church in North America 80
Old Catholic Churches 80
Old German Baptist Brethren 26
Old Order Amish Mennonite Church 69
Old Order (Wisler) Mennonite Church 69
Old Order or Yorker Brethren.... 27
Open Bible Standard Churches, Inc. 80
Ordained Clergy, Statistics 265-270
Oregon Yearly Meeting of Friends Church 51
Orthodox Catholic Patriarchate of America 39
Orthodox Churches, Eastern 38-43
Orthodox Presbyterian Church... 84

Pentecostal Assemblies 81-82
Pentecostal Assemblies of Canada 101
Pentecostal Assemblies of the World 81
Pentecostal Church of God of America, Inc. 81
Pentecostal Fellowship of North America 10
Pentecostal Fire-Baptized Holiness Church 81
Pentecostal Holiness Church 82
Pentecostal World Conference.... 109
Periodicals, Religious 237-241
Pilgrim Holiness Church 82
Pillar of Fire 48
Plymouth Brethren 26
Polish National Catholic Church of America 82
Presbyterian Bodies 83-88

Marts & Lundy, Inc.
521 Fifth Avenue
New York City

•

Fund-raising and public relations for religious, educational and philanthropic institutions.

Kilgen Organs

The Artistic Achievement of Seven Generations. In prominent churches throughout the land.

For the small church or chapel the Harmonic Ensemble, a genuine pipe organ, is the ideal instrument.

The Kilgen Organ Company
FACTORY—4626 W. FLORISSANT AVE.
ST. LOUIS 15, MO.
Eugene R. Kilgen, President

Arthur Billings Hunt
Famous Radio & Gospel singer, beloved by thousands for more than a generation.
On wide-range 10" 33⅓ Long Play Record. ea $4.00, quantities of 10 or more for Church Benefits less 40%.
Cook Laboratories
ROUTE 2 STAMFORD, CONN.

Presbyterian Church in Canada .. 101
Presbyterian Church in the U.S... 84
Presbyterian Church in the U.S.A. 85-87
Primitive Advent Christian Church 13
Primitive Baptists 23
Primitive Friends 49
Primitive Methodist Church, U.S.A. 77
Protestant Conference, Lutheran 65
Protestant Day Schools 293-294
Protestant Episcopal Church 88-90

Reformed Bodies 90
Reformed Church in America 91
Reformed Churches, Alliance of.. 108
Reformed Episcopal Church 91
Reformed Mennonite Church 70
Reformed Methodist Church 77
Reformed Methodist Union Episcopal Church 77
Reformed New Congregational Methodist Church 77
Reformed Presbyterian Church in North America, General Synod 87
Reformed Presbyterian Church of North America (Old School) ... 87
Reformed Zion Union Apostolic Church 77
Regular Baptists 23
Religious Bodies in Canada 100-102
Religious Bodies in the United States 12-99
Religious Education Statistics 259-264
Religious News Writers Association 10
Religious Periodicals 237-241

CHURCH FURNITURE
BY "TIFFIN"

Our 79th Year

COMFORTABLE PEWS
BEAUTIFUL HAND-CARVING
CHANCEL FURNITURE
KNEELER CUSHIONS

Designs and Estimates on Request.

THE TIFFIN MANUFACTURING CO.

80 Melmore St. Tiffin, Ohio

Incorporated 1874

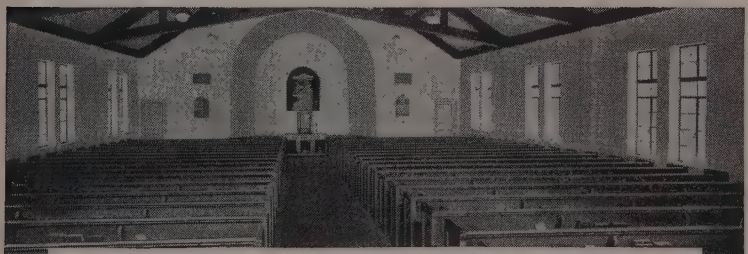

Southwest Church of Christ, Oklahoma City, Oklahoma

Enduring beauty for generations yet to come

When you plan to build, remodel, or reseat, let our Church Furniture Designers help you and your architect plan for enduring beauty. American Seating Company architectural woodwork, BODIFORM Pews, or church chairs, and chancel furniture represent more than 65 years of experience. You are invited to make full use of that experience. Write us about your plans, and ask about American Folding Chairs.

American Seating Company

Grand Rapids 2, Michigan • Branch Offices and Distributors in Principal Cities

Religious Society of Friends, Central Yearly Meeting 51
Religious Society of Friends, (Conservative) 49
Religious Society of Friends, Five Years Meeting 50
Religious Society of Friends, (General Conference) 49
Religious Society of Friends, Kansas Yearly Meeting 51
Religious Society of Friends, Ohio Yearly Meeting 51
Religious Society of Friends, Oregon Yearly Meeting 51
Religious Society of Friends of Philadelphia and Vicinity 50
Reorganized Church of Jesus Christ of the Latter Day Saints 55
Rescue Workers, American 14
River Brethren 26-27
Roman Catholic Church 92-96
Roman Catholic Parochial Schools 293-294
Romanian Orthodox Church 41
Russian Orthodox Catholic Church, Archdiocese of the Aleutian Islands and North America 41
Russian Orthodox Church Abroad 42
Russian Orthodox Church Outside Russia 42
Russian Orthodox Greek Catholic Church of North Amrica 42
Ruthenian 39

FRIENDS FOR YOUR SOCIETY

OVER 2,000,000

SUNFLOWER DISHCLOTHS

were sold in 1952 by members of Sunday Schools, Ladies' Aids, Young People's Groups, etc. Finest quality cloths. They enable you to earn money for your treasury, and make friends for your organization.

Sample Free to Official

SANGAMON MILLS

Est. 1915—COHOES, N. Y.

C. F. Holmes

P. O. Box 24

ROCKVILLE, CONN.

PIPE - REED ORGANS

Tuning - Repairing
Modernizing - Moving

Write or phone for a representative to call anywhere in the U.S.A. or Canada.

Yearly Maintenance Service

New - Rebuilt Organs

—EST. 1853—

Known the Country Over

SVOBODA

CHURCH FURNITURE COMPANY

Pews, Lecterns, Pulpits, Fonts

Altars, Reredos, Dorsals

Bookracks, Envelope Holders

Communion Glass Holders

Wood Carvings, Collection Plates

Pulpit & Communion Furniture

Hymnboards, Railings

KEWAUNEE, WISC.

THE CLARITY OF THE CLERGY

Judging by what the wild air waves are saying there exists a large audience who prefer to be mystified rather than edified. If they can't understand they appear to be ready to buy.

Clergymen look at things differently. They feel that to mystify is not to satisfy. So the Presbyterian Ministers' Fund delights to deal in simple facts and plain figures. What can't be understood shouldn't be bought. It points with pride to the growing fellowship of preachers who feel it is better to clarify than to mystify.

Write to:

Presbyterian Minister's Fund

AN INTERDENOMINATIONAL ORGANIZATION
LIFE INSURANCE FOR ALL PROTESTANT MINISTERS

ALEXANDER MACKIE, *President*

Alison Bldg., Rittenhouse Square, Phila. 3, Pa.

The Oldest Chartered Life Insurance Company in the World

Founded in 1717
Chartered by the Penns in 1759

AMERICAN LEPROSY MISSIONS, INCORPORATED

(See Directory of Social Agencies)

NATIONAL HEADQUARTERS: 156 Fifth Avenue, Suite 1134, New York 10, N. Y.

BRANCHES: 127 N. Dearborn Street, Chicago 2, Ill.; 14 Beacon Street, Boston 8, Mass.; 326 W. Third Street, Los Angeles 13, Calif.; 509 Burt Building, Dallas 1, Texas; 4 Garber Square, Ridgewood, N. J.; 850 St. Charles Ave. N.E., Atlanta, Ga.

PURPOSE: to enable the medical missionaries of all Protestant Boards of Missions to care for and to cure people with leprosy, with the most recent medicines.

The Mission is the recognized auxiliary for this special ministry of all the Boards, denominational and non-denominational. These Boards, as a rule, make no appropriation for the maintenance of leprosy work but rely on the Mission for the support of their own work of this kind. The service of leprosy patients is equally physical and spiritual, the two inseparably joined as they were in the life of our Lord. The missionary leprosy colonies are Christian communities in which forsaken and lonely people find the love of God through the love of men.

- Chancel Furniture
- Altars
- Altar Rails
- Pews
- Baptismal Fonts
- Choir Stalls
- Pulpits
- Credences
- Lecterns
- Carved Plaques
- Church Woodwork

• Consultation without obligation

Send for Brochure J

Ossit
SINCE 1867

Ossit Church Furniture Company, Inc.
Janesville, Wisconsin

Your Servant . . .

• The Department of Publication and Distribution of the National Council, publisher of this volume, is in a unique position to be of service to you.

• To keep informed on the ecumenical movement . . . to get the latest materials in Christian Education . . . to find a treasure trove of resource materials covering every aspect of the life and work of the Church,

TURN TO THE NATIONAL COUNCIL!

DEPT. OF PUBLICATION AND DISTRIBUTION
120 E. 23rd St.
New York 10, N. Y.
Write for a catalog

UNITED BOARD FOR CHRISTIAN COLLEGES IN CHINA

150 Fifth Avenue, New York 11, N. Y.

The United Board for Christian Colleges in China is a specialized board in which mission boards and other agencies work together to accomplish those things in the field of Christian higher education in certain overseas areas which can best be done cooperatively.

Historically, it is the product of mission board concern for Christian higher education in China. Until 1951 it served as board of trustees and main source of support for a dozen Christian colleges on the mainland.

The United Board is now serving the cause of Christian higher education for Chinese elsewhere in East Asia and also in North America. It also renders aid to similar institutions and projects for other than Chinese.

Its present program consists of fellowships, job-placement, and a spiritual ministry here in North America. Chinese students and alumni are thus being saved and trained for further creative service.

In East Asia, its program involves professorships and scholarships for Chinese in Christian colleges in Japan and the Philippines, Christian student centers in Singapore and Formosa, Christian colleges in Hong Kong and Formosa, projects in home economics and agriculture in the Philippines, and an English-language institute in Formosa. In addition, four scholars in this country are producing in Chinese effective statements of Christian and democratic values which are being published throughout Southeast Asia as weapons in the battle for men's minds and hearts.

The United Board faces challenges in a critical part of the world which tax it to the utmost. In addition to what it receives from mission boards, it will increasingly need the generous support of individuals concerned that tomorrow's leaders in East Asia be Christian men and women.

THE NATIONAL CONFERENCE OF CHRISTIANS AND JEWS

BROTHERHOOD UNDER GOD

TWENTY-FIVE YEARS ago, disturbed by the bitterness of religious prejudice that marred our national life, Protestant, Catholic and Jewish leaders founded the National Conference of Christians and Jews.

Throughout these twenty-five years NCCJ has been motivated by the dynamic religious faith of those who have given it their time and their energy. Protestants, Catholics and Jews, without compromise of conscience or of their distinctive and important religious differences, have found ways to work together to build better relations among men of all religions, races and nationalities.

The operation has been civic and social, but the roots have been in the moral law and in religious faith.

* * *

LET *NCCJ* help your church in its program of intergroup education. Write for information about speakers, discussion leaders, printed materials, films and consultant service to:

Allyn P. Robinson, Director
Commission on Religious Organizations
NATIONAL CONFERENCE OF CHRISTIANS & JEWS
381 Fourth Ave., New York 16, N. Y.

Mark Your Church Calendar Now
BROTHERHOOD WEEK—
February 21-28, 1954

Everett R. Clinchy, President; Sterling W. Brown, Gen'l Director
Rabbi Maurice N. Eisendrath, Rev. John A. O'Brien, Rev. Jos. R. Sizoo
Co-Chairmen, Commission on Religious Organizations

Salaries of Ministers 287-293
Salvation Army 96
Schwenkfelder Church 96
Scriptures, The 294-299
Seminaries, Theological 219-223
Separate Baptists 23
Serbian Eastern Orthodox Church 43
Service Agencies 242-250
Seventh-day Adventists 13
Seventh Day Baptist General Conference 23
Seventh Day Baptists (German, 1728) 23
Slovak Evangelical Lutheran Church 63
Social Agencies 242-250
Social Brethren 96
Some Trends in Church Statistics 282-284
Southern Baptist Convention 18
Southern Methodist Church 77
Spiritualist Bodies 96-97
State and Local Councils of Church Women 191-218
State and Local Councils with Paid Leadership 111-168
State and Local Councils with Voluntary Leadership 169-190
Statistics of organized religion ...251-281
Church Membership 252-258
Religious Education 258-264
Ordained Clergy 264-270
Finance 273-281
Statistics of churches and membership, by groups 271
Stauffer Mennonite Church 70
Student Volunteer Movement for Christian Missions, Inc. 11
Sunday and Sabbath Schools, statistics 284
Swedenborgian Churches (see General Convention of the New Jerusalem in the U.S.A.) 35
Syrian Antiochian Orthodox Church 43

Table of Dates Ahead 4
Theological Seminaries 219-223
Trends in Church Statistics 282-284
Triumph the Church and Kingdom of God in Christ 97
Two-Seed-In-The-Spirit Predestinarian Baptists 24

Ukranian Orthodox Church of America 43
Ukrainian Orthodox Church of U.S.A. 43
Unaffiliated Mennonite Congregations 70
Union American Methodist Episcopal Church 78

Union of Regular Baptist Churches of Ontario and Quebec 100
Unitarian Churches 97
United American Free Will Baptist Church 24
United Baptist Convention of the Maritime Provinces 100
United Baptists 24
United Brethren Bodies 98-99
United Brethren in Christ 98
United Christian Church 98
United Christian Youth Movement 6
United Church of Canada 101
United Church Women 191-218
United Evangelical Lutheran Church 60
United Fellowship of Protestants 9
United Holy Church of America, Inc. 98
United Lutheran Church in America 65-67
United Missionary Church 70
United Pentecostal Church, Inc... 82
United Presbyterian Church of N.A. 87
United States Conference for the World Council of Churches 106
United Student Christian Council 109
United Zion Church 27
Universalist Church of America.. 98
Universities and Colleges 224-236
Vedanta Society 99
Volunteers of America 99

Wesleyan Methodist Church of America 78
Women in the Ministry 293
World Alliance for International Friendship through Religion.... 110
World Conference of International Pentecostal Churches 110
World Convention of Churches of Christ (Disciples) 110
World Council of Christian Education and Sunday School Association 106
World Council of Churches 103-106
World Council of Churches, United States Conference for the 106
World Methodist Council 110
World's Alliance of Young Men's Christian Associations 109
World's Student Christian Federation 110
World's Young Women's Christian Association 110

Y.M.C.A.'s, National Council of ... 10
Y.M.C.A.'s, World's Alliance of ... 109
Y.W.C.A., National Board 11
Y.W.C.A., World's 110

THE AMERICAN BIBLE SOCIETY

450 Park Avenue, New York 22, N. Y.

The American Bible Society has as its single purpose the encouragement of the wider circulation of the Holy Scriptures without note or comment, and without purpose of profit, to every man in whatever language he may require.

The American Bible Society serves hundreds of missionary societies and church bodies in the United States and abroad. Its supreme concern is to get the Bible into the hands of those who do not have it in such a manner as to secure serious interest and receptive minds.

It aids translators by counsel, supervision, and contributions toward expenses in projects continuously going on in various languages.

Long experience with skilful supervision results in the publication of readable and durable Scriptures at low cost. In recent years printing orders have reached more than ten million volumes of Gospels, Testaments, and Bibles per year. Centers of publication include London, Glasgow, Beirut, Cairo, Bangkok, Manila, Hong Kong, and Tokyo, as well as cities in the United States.

The Society's own staff distributes hundreds of thousands of Scriptures. Many more go out through Christian workers, pastors, missionaries, and evangelists. Efforts are made to secure a wider use of the Scriptures by various methods including a special reading campaign from Thanksgiving to Christmas and promotion of Universal Bible Sunday in the midst of that period.

The world never needed the Bible as it does today and there were never more people asking for it. If the millions of Korea, Latin America, and elsewhere are to get the Scriptures the American Bible Society must assume the principal responsibility.

The Society is supported by voluntary contributions and looks to the churches for its main support. Does your church give?